OCONTO COUNTY
TIMES HERALD

NEWS: Pulaski educator named Professional of the Year Award by media and tech association.
PAGE A14

WWW.NEWMEDIA-WI.COM | Friday, February 25, 2022 | Volume 21, Issue 8 | $1

EYES ON THE PRIZE

Oconto Falls' Hailey Peitersen lines up a shot during the team's nonconference game against Bonduel on Feb. 14 in Oconto Falls. The Panthers dropped the matchup in what was one of the team's final games before the postseason. FOR THE GAME STORY, SEE PAGE B8 OF NEW MEDIA'S ALL-NEW SPORTS SECTION.

MORGAN RODE | NEW MEDIA

Investigation reopened in Suring

The Oconto County DA asks the sheriff's department to reopen case involving searches of students.

PAGE A2

Beauty and the Beast Jr. to open

The Abrams Spotlight Productions show will run for the next two weekends at the Byng Theater.

PAGE A22

Grant aims to promote ATV trails

Oconto is one of four counties working together to attract ATV/UTV riders to northwoods.

PAGE A35

0 51497 11626 2

Iverson's piggly wiggly
Pig Stop Fuel Center – Crystal Clean Car Wash
Crystal Clean Car Wash
409 E. Highland Dr.,
Oconto Falls
920-846-2805

OCONTO COUNTY
TIMES HERALD
(USPS 402-780)
Published weekly
by NEW Media Inc
d/b/a The Oconto County Times Herald
Periodicals postage paid at
Oconto Falls WI 54154
POSTMASTER: Send address changes to:
420 N. Chestnut Ave. Suite C, PO Box 184,
Oconto Falls, WI 54154

News
editorial@newmedia-wi.com
920-848-3427

Office
420 N. Chestnut Ave. Suite C, PO Box 184,
Oconto Falls, WI 54154
Hours by appointment only

Publisher
Greg Mellis gmellis@newmedia-wi.com
Editor-In-Chief
Warren Bluhm wbluhm@newmedia-wi.com
Sports Editor
Morgan Rode sports@newmedia-wi.com
Retail advertising
Tim Murphy tmurphy@newmedia-wi.com

Obituaries
obits@newmedia-wi.com
Classifieds/legal notices
classifieds@newmedia-wi.com
Subscriptions
circulation@newmedia-wi.com

Subscription, delivery or payment question?
Call 715-526-2121
8:30 a.m. to 4:30 p.m. Monday through Frid

RATES
Print
Print single issue: $1
Prepaid nonrefundable 12 months:
$41 Mail - WI
$52 Mail - outside WI
www.newmedia-wi.com
1-day, $0.99
3-mo (90-day introductory offer) $12
Month-to-month $10
Prepaid 12 month, nonrefundable, $99

Member, Wisconsin Newspaper Association

Most child abuse charges dismissed for lack of specifics

Prosecutors have the right to refile the charges against Victor Alberts

By WARREN BLUHM
Editor-in-chief

An Oconto County judge dismissed all but two of the child abuse charges against a Lena man on Feb. 15 after his defense attorney argued the criminal complaint is not specific enough.

Victor Alberts, 55, Lena, was charged with five counts of child abuse-intentionally causing harm, five counts of causing mental harm to a child, five counts of child abuse-high probability of great harm and one misdemeanor count of battery, in connection with incidents alleged to have occurred between 2004 and 2018.

Attorney Alf Langan argued that 14 of the 16 counts allege Alberts committed some crime "on or between January 1 [year] and Dec. 31 [year]." In his motion to dismiss those charges, Langan said the state needs "to make an offer of proof for each count and demonstrate how that particular evidence is relevant to that particular count."

Langan added that not one of the five counts of causing mental harm to a child identifies an alleged victim as required by law. The allegations involve several children, according to the narrative in the criminal complaint.

"If Victor does not know who he is supposed to have harmed, he cannot prepare a defense to the charge," Langan wrote.

Judge Jay N. Conley granted the motion, dismissing the 14 charges "without prejudice," which means prosecutors may redraft the complaint and refile the charges at a future date. If he had dismissed the counts "with prejudice," the state would be prohibited from refiling.

The remaining charges accuse Alberts of child abuse intentionally causing harm, in connection with a specific incident that allegedly occurred April 30, 2012, and the misdemeanor battery count, in connection with an incident alleged to have occurred July 29, 2018.

Alberts remains in custody in lieu of $100,000 cash bond but, more importantly, he was sentenced last month to three years in state prison, followed by three years of extended supervision, for child abuse in connection with an incident that occurred in 2020.

Conley scheduled a status conference in the case for April 12.

wbluhm@newmedia-wi.com

Suring School Board meets to discuss strip searches of students

By NEW MEDIA STAFF

The Suring School Board scheduled a special, closed meeting for 5 p.m. Feb. 23 to discuss the recent searches of students and resulting legal actions.

The agenda calls for discussion of a "specific personnel matter involving district employee," "Consideration of specific pupil behaviors that involve confidential pupil record information," and confering with an attorney regarding a Notice of Circumstances of Claim against the district.

The official notice carries a disclaimer that the agenda does not include a public comment period: "As a result, there will be no opportunity for the community to speak at this meeting. In addition, the board will not make any public comments at this time and will not be granting interviews."

At least six girls were ordered to strip to their underwear to be searched after they were caught vaping in January. Oconto County District Attorney Ed Burke declined to press charges, saying the incident did not meet the legal definition of a strip search, but parents have hired an attorney to seek civil recourse.

Watch for updates of this story at newmedia-wi.com.

COVID-19 test kits to be distributed in Mountain

At-home, COVID-19 testing kits will be made available to Oconto County residents for free, while supplies last, at the HSHS St. Clare Memorial Hospital Prevea Mountain Health Center on Feb. 28.

The kits will be distributed from 10 a.m. to 2 p.m. Feb. 28 through the drive-through service at the center, 14353 State Highway 32-64 in Mountain.

The testing kits are available to Oconto County residents only; a driver's license/ID is required to confirm residence. There is a limit of four test kits per family.

The U.S. Health Resources and Services Administration COVID-19 Testing Supply Program is providing these at-home tests to rural health clinics in underserved areas.

CORRECTIONS

Accuracy is important to the Oconto County Times Herald, and it wants to correct mistakes promptly. Call errors to our attention by phone at 920-848-3427.

Gillett using trial run vape detectors

By LUKE REIMER
Reporter

The Gillett School District is currently going through the process of using trial run vape detectors in the secondary school.

Gillett Secondary School Principal Shawn Limberg explained the equipment to the school board during its Feb. 17 meeting.

"I got information from a neighboring school district that had success using trial units to identify some areas of concern at certain times of the day," said Limberg.

Limberg said that he was intrigued by this because he has not heard of these vape-detecting devices before. He added that he has spoken to officials in other school districts asking about the effectiveness of the devices.

"There are a number of districts in the area that do use them," said Limberg.

After receiving two of the vape detectors, Limberg activated them right before the school board meeting.

"I don't know if we are going to make a recommendation to purchase these," said Limberg. "We are just trying to get an idea if this is something that will help building management."

Limberg added that he is trying to use other variations of vape detectors, including ones that are wireless.

"With these, we could get a couple of units that we can move around the building," said Limberg. "It is kind of just a trial to see where we can go from there."

He said that the devices will be able to monitor the air quality index, temperature, vape index and a noise level.

"Say a fight or something breaks out, I can set a threshold, where it can sense a certain decibel level and notify me," said Limberg.

The school district will trial these vape detectors for 90 days.

CLUB NOTES

KORBIN CARROLL

Lena Lions

The Lena Lions Club honored Korbin Carroll, son of Dana and Jon Carroll, as the student of the month for February.

Korbin is a senior at Lena High School. Korbin's activities include basketball and the Lena High School Band. His friends describe him as intelligent, persistent, outgoing, talkative, creative, and epic.

Korbin's hobbies are hunting, fishing, driving, and playing games with friends. Korbin's work experience is milking cows at Staudenmaier Farms in Lena.

Korbin plans to join the work force in the future.

FISCHER AUTO BODY

Fischer Auto Body would like to thank the residents of Oconto County for voting us

"BEST AUTO BODY SHOP OF OCONTO COUNTY 2021!"

BEST OF TIMES HERALD 2021

It has been our pleasure and honor to provide quality, affordable auto repair and restoration services to our local communities throughout the years. We look forward to working with the residents of Oconto County for many years to come!

Scott & Fonda Fischer

204 N. Chestnut Ave., Oconto Falls, WI • 920-848-2715

YOUR BEST SHOT
AT A HEALTHY FUTURE.

SCHEDULE YOUR COVID VACCINE

Call your local Bellin Health clinic
for more information and to schedule.

Oconto Clinic
920-834-8833

Oconto Falls Clinic
920-846-3092

bellinhealth | Official Healthcare Provider of the Green Bay Packers

This ad is supported by the Health Resources and Services Administration (HRSA) of the U.S. Department of Health and Human Services (HHS) as part of awards totaling $346,703 for rural health clinics including Oconto, Oconto Falls, Crivitz, Peshtigo, Marinette, Menominee and Daggett. The contents are those of the author(s) and do not necessarily represent the official views of, nor an endorsement, by HRSA, HHS, or the U.S. Government. For more information, please visit HRSA.gov.

OCONTO COUNTY CIRCUIT COURT

Proceedings of Feb. 18

Alisha M. Kocken, 29, Oconto Falls, pleaded not guilty by reason of mental disease or defect to charges of attempted first-degree intentional homicide, first-degree recklessly endangering safety, resisting an officer causing substantial bodily harm, battery to a law officer, aggravated battery, disarming a police officer and misdemeanor counts of intentionally pointing a firearm at a person, discharging a firearm within 100 yards of a building and disorderly conduct, in connection with an incident that allegedly occurred Aug. 6. Kocken is accused of shooting and wounding Oconto Falls Police Officer Nicole Blaskowski during an incident at Kocken's apartment complex. A hearing was scheduled for May 6.

William A. Riskus, 37, Oconto, was sentenced to one year in prison, followed by one year of extended supervision consecutive to any other sentences, for felony bail jumping and misdemeanor resisting or obstructing an officer, in connection with an incident that occurred July 12. Additionally, Judge Michael T. Judge imposed and stayed a further jail term and placed Riskys on four years of probation for possession of methamphetamine, in connection with an incident that occurred Feb. 7, 2021. Judge ruled that Riskus is eligible for the Substance Abuse Program, which can lead to early release upon successful completion. During his extended supervision and probation, Riskus must maintain absolute sobriety and enroll into and successfully complete all treatment deemed appropriate by the Department of Corrections.

Lily Ali Miller, 24, Oconto, was placed on two years' probation after a prison sentence was imposed and stayed for possession of methamphetamine, in connection with an incident that occurred July 23, 2019. Judge ruled that among other conditions, Miller must maintain absolute sobriety and complete all assessments, counseling and treatment deemed necessary by her probation agent.

A jury trial was scheduled for April 26 for Joey E. Kingsley, 41, Oconto, who is charged with escape from criminal arrest, two misdemeanor counts of resisting or obstructing an officer and misdemeanor disorderly conduct, in connection with an incident that allegedly occurred May 12, 2021. A final pre-trial conference is set for April 12.

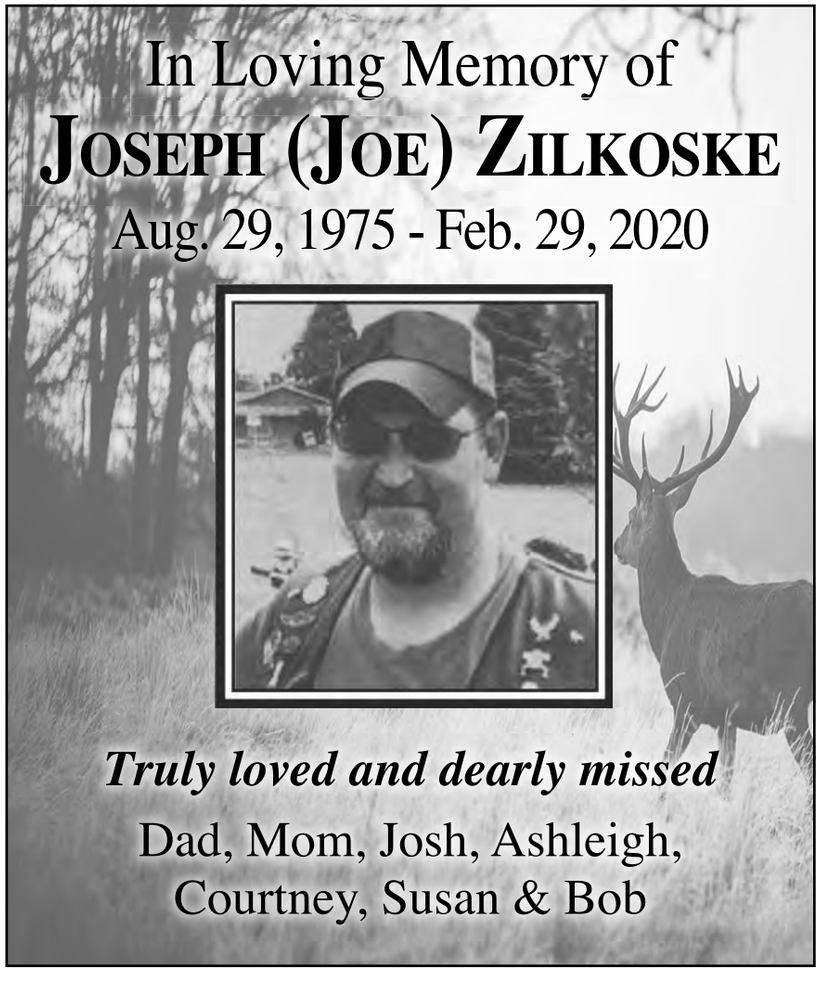

Proceedings of Feb. 17

A bench warrant was issued for Cody A. Dufrane, 31, Milwaukee, after he failed to appear to face charges of operating a motor vehicle without the owner's consent and misdemeanor hit-and-run, in connection with an incident that allegedly occurred April 29. Court records indicate Dufrane refused to leave the Brown County Jail, where he is being held on sexual assault and human trafficking charges.

A jury trial was scheduled for May 17 for Shane J. Schreiber, 41, Shawano, after he invoked his right to a speedy trial on charges of possession of methamphetamine, felony bail jumping and misdemeanor possession of drug paraphernalia, in connection with an incident that allegedly occurred Jan. 3. A final pre-trial conference was scheduled for May 2.

A bench warrant was issued for James Roger Jordan, 68, Suamico, after he failed to appear for a court hearing on charges of possession of methamphetamine and misdemeanor possession of drug paraphernalia, in connection with an incident that allegedly occurred Feb. 2.

Yannis Vasilis Fotopoulos, 21, Sobieski, pleaded not guilty to receiving stolen property, driving a motor vehicle without the owner's consent and two counts of misdemeanor bail jumping, in connection with an incident that allegedly occurred June 3, 2020. A pre-trial conference was scheduled for March 17.

Phleecee K. Young, 20, Oconto, pleaded not guilty to charges of possession of amphetamine with intent to deliver and misdemeanor counts of battery, disorderly conduct and possession of drug paraphernalia, in connection with an incident that allegedly occurred June 16. A pre-trial conference was scheduled for March 17.

James W. Badem, 55, Oconto, pleaded not guilty to possession with intent to deliver amphetamine, manufacture and delivery of amphetamine, second-degree recklessly endangering safety and maintaining a drug trafficking place, in connection with an incident that allegedly occurred Oct. 24. A pre-trial conference was scheduled for April 14.

Veronica M. Floring, 28, Suring, pleaded not guilty to manufacture with intent to deliver THC, possession with intent to deliver THC, maintaining a drug trafficking place and misdemeanor possession of drug paraphernalia, in connection with an incident that allegedly occurred Oct. 27. A pre-trial conference was scheduled for April 14.

Austin J. Fidler, 24, Suring, pleaded not guilty to first-degree sexual assault (sexual contact with a person under age 13) and second-degree sexual assault of a child, in connection with an incident that allegedly occurred Dec. 6. A pre-trial conference was scheduled for March 17.

Proceedings of Feb. 15

Marie Faye Malotte, 44, Neenah, was sentenced to three years, six months in prison, followed by four years of extended supervision, for possession with intent to deliver amphetamine, in connection with an incident that occurred March 24, 2020. Judge gave Malotte credit for 693 days already served and ruled she is eligible for the Substance Abuse Program, which can lead to early release upon successful completion. During extended supervision, Judge ordered her to maintain absolute sobriety and enter into, participate in and successfully complete any assessments, evaluations and/or treatment programs as directed by the Department of Corrections.

A March 1 jury trial was canceled and a plea hearing scheduled for April 12 for Martin Cooper, 52, Mountain, on charges of operating a motor vehicle while intoxicated (10th or more offense) and misdemeanor operating while his license was revoked, in connection with an incident that allegedly occurred Dec. 7, 2020. Several misdemeanor and criminal traffic counts from Forest County will be consolidated with the Oconto County charges.

Proceedings of Feb. 14

John A. Schneider, 36, Lakewood, was placed on two years' probation after a prison sentence was imposed and stayed for intentionally contributing to delinquency, in connection with an incident that occurred June 3, 2020. The probation is to be served after any other sentences. Judge gave him credit for 50 days served in the Oconto County Jail. Among other conditions, Schneider may have no contact with anyone under the age of 18 without the approval of his probation agent. He must also complete all assessments, counseling and treatment deemed necessary by his agent, and he may have no access to or possession of electronic devices with internet access.

Sierra Lynn Wied, 27, Oconto Falls, waived her right to a preliminary hearing and pleaded not guilty to two counts of felony child neglect and two counts of misdemeanor child neglect, in connection with an incident that allegedly occurred Nov. 23. A pre-trial conference was set for March 18.

OBITUARIES

Aldona S. Hansel

Aldona Serena Hansel, 90, a longtime Lena resident, passed away peacefully on Friday, Feb. 18, 2022, with her family by her side, while her favorite song, "The Blue Skirt Waltz" was playing in the background. Aldona was so special that she had two birthdays – Aug. 16, 1931 (or Aug. 15, 1931). It's a long story — in the Chicago home of her parents, Albert and Marie (Posanka) Klivickis. She was the oldest of four children and was extremely proud of being 100% Lithuanian.

At a young age, her family moved to Coleman. She excelled academically in school and was a 1949 graduate of Coleman High School. She always looked forward to attending the annual Coleman High School class reunions. Aldona was employed briefly after high school as a telephone operator in Green Bay. Thereafter, she worked as an upstairs maid for a prominent Green Bay family.

That didn't last long because she was quickly swept off her feet by a young suitor named Leonard Hansel, whom she met at a local dance. They soon married on Sept. 1, 1951, in Coleman and settled on the family farm in Lena where they operated a small dairy farm.

Aldona enjoyed many hobbies and interests including sewing, knitting (her afghans, scarfs, slippers and dishrags were desired by many and will be greatly missed), crafting, board games, many word games (which she almost always won), canning, and baking. She always had a puzzle being worked on. As one of the founders of the Lena Library and member of several book clubs, she was a passionate reader who justified her book purchases by claiming she needed these books as

much as a smoker needed cigarettes.

In addition to books, Aldona collected bird statues, hen on nest candy dishes, and souvenir trivets from her travels with Leonard. She loved birds, flowers, and the color purple. She belonged to the local homemakers club in which she held many leadership positions including state cultural arts committee chairperson at the national level.

Aldona had a playfully competitive side to her which she nourished as a member of the local bowling league and several card clubs (in which she particularly enjoyed the game of Smear), and by "pushing buttons" at casinos. Most recently she kept active with scratch-off lottery tickets and adult coloring books. She was never without a Tootsie Pop (but not the chocolate ones).

She and Leonard loved to be with family, go for car rides, and go out to eat. They loved to travel and were so proud to have visited all 50 states and several foreign countries, with their final trip together being a cruise through the Panama Canal in 2015. Aldona enjoyed attending the school and sporting events of her children, grandchildren and great-grandchildren. She was extremely proud of each and every one of them. Once she was married, Aldona focused on her role as a homemaker and devoted herself to raising her children and doing farm chores. She was a dedicated volunteer and took her positions as a school chaperone, bloodmobile assistant, librarian, and election volunteer very seriously.

Her family was extremely blessed to be raised by such a wonderful and feisty woman with a unique sense of humor. She shared in all of our joys, challenges and sorrows. She loved family gatherings and enjoyed being the life of the party. Most of all, she truly loved all her children and always wanted the best for her family. She left us with incredible, priceless memories and a few choice sayings: "It's in my back pocket." "I have eyes in the back of my head." "Go home with the one you went with." "Oh, Fudgsicles."

Aldona finally hit the big jackpot as she is now in heaven with her savior Jesus, the rest of her family and friends who have gone before her, and she is once again dancing the Blue Skirt Waltz with her husband Leonard.

She will be dearly missed by her six children: Michael and Jeanne Hansel, Catherine and Rick Dugan, Teresa and the late John Holowich, Steve and Sandy Hansel, Barbara McClain and Tom Marcusen, and Debra and Steve Westenberg. She is also survived by her grandchildren, Amanda and Cliff, Michele, Marcella and Dan, Melanie and Darin, John L., Joseph and Erin, Sarah and Travis, Elizabeth and Jacob, T.R., Shauna and Matt, Kelsey and Scott, Zachary and Janki, and Alayna.

She was further blessed with her great-grandchildren: Amelia, Benjamin, Cecilia, Sonya, Issac, Evelyn, Leila, Lark, Teal, Ani, Etta, Addy, Nova, Reid, and Sage Serena, and one great-great-grandchild Treshaun. She is further survived by her sister-in-law Vallee Hansel, special childhood friend Millie Thielke, and many other cousins, nieces, nephews, family and friends.

She was preceded in death by her parents, her husband Leonard, son-in-law John Holowich, grandson Daniel Hansel, siblings Jean, Albert and George, sister-in-law LaVerne and her husband Martin, and brother-in-law Leroy.

The family will greet relatives and friends on Saturday, Feb. 26, from 11 a.m. to 1 p.m. at Rhodes-Charapata Funeral Home, 438 W. Main St., Lena, Wisconsin. A memorial service will follow at 1 p.m. at the funeral home with Pastor Kevin Kuhn officiating. Online condolences may be expressed at www.rhodescharapata.com.

The family would like to thank Joanie Hubacher and the caring staff at Care Partners in Oconto. Thank you for always providing our mom with your loving care and support over the past three years. We appreciate that you gave of your hearts to be sure that her needs were always met with love and laughter. You were truly like family to us.

Thank you to all of the Bellin Health Care providers for your compassionate care over the years, and to Unity Hospice for making Mom's final days more comfortable. A special heartfelt thank you to Pastor Kevin Kuhn of Riverview Alliance Church for your visits, prayers, and spiritual guidance, which meant so much to Mom and her family.

We loved Mom tremendously and we are going to miss her so much, but we are so grateful for all of the good times and wonderful memories we shared. She lived a full and beautiful life.

Judith 'Judy' Rae Porter-Kitson

Judith "Judy" Rae Porter-Kitson, 79, passed away on Wednesday, Feb. 16, 2022, in Shawano. She was born on April 25, 1942, to the late Joseph I. and Rachel Porter in Oconto Falls. On Sept. 17, 2017, Judy was united in marriage to Neil Kitson in Keshena at the Assembly of God Church. She owned her own residential cleaning business. Judy was a woman with a strong faith and loved the Lord and her church family. She was a social butterfly and loved talking with people. Judy was loving, caring and a wonderful woman who always looked on the bright side.

She is survived by her husband, Neil; children, Joseph Bruett, and Paul (Anna) Bruett; stepchildren,

Sarah Jozwiak, Nathan J. Kitson and Nathaniel Tomow; sister, Linda (Kim) Henne, and brother, Bob Porter.

Judy was preceded in death by her parents, Joseph and Rachel.

A memorial service will be held at noon on Saturday, Feb. 26, 2022, at Freedom by the Word Church in Shawano. Visitation will be held at the church from 10:30 a.m. Saturday until the time of service.

www.swedbergfuneralhome.com

Neil Gauthier

Neil Gauthier, 89, Oconto Falls, died of natural causes at home Friday morning, Feb. 18, 2022. The oldest child of Xavier and Gladys (Exferd) Gauthier was born Feb. 2, 1933, in Oconto Falls. Neil grew up in Oconto Falls where he attended public schools, graduating from high school with the class of 1952. Following graduation, he went to work for the former Scott Paper Co. before being drafted into the US Army and serving during the Korean War. Upon his honorable discharge from the military, he returned to the paper mill and worked until his retirement. He lived in the family home all of his life, where he cared for his parents and was helpful to all other family members.

Survivors are his five siblings, Ron Gauthier, Lona (Dave) Gregorich, Allen (Berdie) Gauthier, Carol VanDonsel and Terry (Denise) Gauthier; one sister-in-law, Sandy Gauthier; nieces and nephews.

He was preceded in death by his parents, one brother Jeri Gauthier, one brother-in-law Dave VanDonsel and sister-in-law Marilyn Gauthier.

There will be no services held for the public, but private services will be held at a later date. Jones Funeral Service in Oconto Falls is serving the Gauthier family.

BEST OF SHAWANO LEADER 2021

The Cottages LLC

BEST OF OCONTO COUNTY TIMES HERALD 2021

Golden Pond & Meadowlands

Best Retirement Community

IN OCONTO COUNTY & WOLF RIVER REGION!

Ask us about our Real Estate Program!

Call for a tour today! (866) 584-7163

Life Just Got Easier!

- Private spacious units with full bathroom
- Home cooked delicious meals everyday
- Social & activity programs daily
- Coordination of health care services
- Personalized care provided by state certified caregivers

Shawano | Oconto Falls | Marinette

www.thecottagescare.com

News Reporter

NEW Media has an immediate opening for a news reporter. Reporters cover local government and community events, write human interest feature stories and occasionally generate enterprise projects for our three newspapers. Applicants must be passionate about writing, be able to connect with readers, and must be a self-starter with good organizational skills who thinks about digital first. Photography skills and AP style knowledge are required. Copy editing and page layout experience is a plus. Experience using web content management systems and social media helpful. Send a cover letter with salary expectations, resume and 4-6 clips/links to editor@newmedia-wi.com. Put "News Reporter" in the header.

NEW MEDIA INC.

CLEARY BUILDING CORP.

Serving our Clients since 1978

CUSTOMER APPRECIATION DAYS SALE!

Join Us For Our... MARCH 17-18 • 8 a.m. to 6 p.m. MARCH 19 • 8 a.m. to 5 p.m.

FREE GIFT with every building designed with our DreamMaker 3D Software!

Why Choose CLEARY?

- Strongest Structure in the Industry
- DreamMaker 3D Design Software
- We Manufacture & Construct Our Product
- FABRAL Lifetime Steel Warranty
- Featuring Clopay Doors
- Builders Risk & Full Insurance

Stop in or contact us for a FREE consultation.

Pulaski, WI
900A East Glenbrook
(Hwy 32)
920-822-1698

800-373-5550
ClearyBuilding.com

Facebook panel discussion looks at health care fraud

Wisconsin Medicare beneficiaries, their families and caregivers are invited to a Facebook Live event focused on learning how to prevent, detect and report Medicare fraud, abuse and errors.

The virtual one-hour event, hosted by Wisconsin Senior Medicare Patrol, will be held on Thursday, March 3 at 11 a.m. A recording will be available for anyone to view after the event. Anyone can view the webinar on the agency's Facebook page, www.facebook.com/WisconsinSeniorMedicarePatrol.

"When Medicare recipients, their families and caregivers are more informed, they are not powerless against fraud, abuse and errors," said Ingrid Kundinger, project manager. "The Wisconsin Senior Medicare Patrol provides education, outreach and counseling services to reach as many Wisconsin Medicare beneficiaries as possible," she said, adding, "If you are touched by Medicare in any way, our virtual event on March 3 will be an excellent introduction to preventing, detecting and reporting Medicare issues."

Medicare is the federal health insurance program for people who are 65 or older and certain younger people with disabilities or permanent kidney failure. Over $60 billion a year is the estimated cost of Medicare fraud, abuse and errors. This cost is borne by Medicare recipients who are paying for services they may not need, or by having their medical identities stolen, and ultimately by all taxpayers. It can also put beneficiaries' health and welfare at risk. Kundinger said the Facebook Live event will provide potential solutions to help mitigate these losses.

Kundinger noted that updated information will be made available leading up to the virtual event on March 3. More information will be coming on the Wisconsin Senior Medicare Patrol Facebook page. Information is also available by calling the Wisconsin Senior Medicare Patrol's confidential, toll-free helpline, 888-818-2611.

The Wisconsin Senior Medicare Patrol program is housed at the Greater Wisconsin Agency on Aging Resources.

SAVVY SENIOR

Super cheap smartphone plans for scrimping seniors

Dear Savvy Senior,

Can you direct me to some really cheap wireless smartphone plans for seniors who don't use much data? I use my smartphone primarily for texting and talking but need some data for checking my email and a few other things when I'm away from Wi-Fi. Right now, I pay $30 per month but am looking for a better deal.

Senior Scrimper

JIM MILLER

Dear Scrimper,

There are several super cheap wirelesses providers I can recommend for older smartphone users who are looking to save money by paring down their cell phone plan. Here are three of the cheapest options available that you can switch to without sacrificing the quality of your service.

For extremely light smartphone data users, the very cheapest wireless plan available today is through Tello (Tello.com), which lets you build your own plan based on your needs or budget. For as little as $6 per month, you can get unlimited texting, 100 minutes of talk time and 500 megabytes of high-speed data. Increases in talk time or data can be added in $1 increments.

Tello uses the T-Mobile network and gives you the option to bring your existing phone or purchase a new device, while keeping your same phone number if you wish. If you want to keep your phone, it must be unlocked. Just enter your phone's ID (press *#06# on your keypad to get it) on Tello's website to make sure that it's compatible with the network.

Another super cheap plan to consider is the annual prepaid plan offered through Boost Mobile (BoostMobile.com). For only $100 per year (or $8.33 per month) this plan provides unlimited talk, text and 1 gigabyte of 5G or 4G data each month. If you need more data, their $150 annual plan (or $12.50/month) gets you 5 GB.

Boost Mobile uses the T-Mobile and AT&T networks and lets you use your existing phone (if compatible) or buy a new one.

A third option to look into is Mint Mobile (MintMobile.com), which is recommended by Consumer Reports and has one of the best values for a cheap plan. Mint offers a $15 per month plan (plus taxes and fees) that provides unlimited talk and text, and 4 GB of 5G/4G data each month. They also use the T-Mobile network and will let you use your existing phone (if compatible) or buy a new one.

If your income is low enough, another option you should check into is the Lifeline Assistance Program. This is a federal program that provides a $9.25 monthly subsidy that could go toward your phone or internet service.

To qualify, you'll need to show that you're receiving certain types of government benefits such as Medicaid, SNAP (food stamps), SSI, public housing assistance, veterans' pension and survivors' benefit, or live on federally recognized Tribal lands. If your annual household income is at or below 135% of the Federal Poverty Guidelines — $17,388 for one person, or $23,517 for two — you're also eligible.

To check your eligibility or apply, visit LifelineSupport.org. If you do qualify, contact a wireless provider in your area that participates in the Lifeline program and sign up for service with them. You can also ask your current company to apply your Lifeline benefit to a service you are already getting, if it offers the benefit.

Jim Miller is a contributor to the NBC "Today" show and author of "The Savvy Senior" book. Send your senior questions to: Savvy Senior, P.O. Box 5443, Norman, OK 73070, or visit SavvySenior.org.

Calling All Crafters

Saturday June 4th 10-4PM

Located at East Elizabth St Shawano WI 54166

A Deliciously Good Cause!

60+ Vendors in attendence!

Food Vendors

Live Music

Kids Activities

Arts & Crafts

10 x 10 booth space $40

SUN DROP DAYZ

SHAWANO, WI • SINCE 2017

Apply Online Today!

www.sundropdayz.com

Spaces are limited, on first come first serve basis

Mohican BINGO®

SESSION TIMES

Tuesdays / $25 Machines, $5 Packs, and $125 Payouts | **Sales start at noon**
Fridays / $25 Machines, $5 Packs, and $125 Payouts | **Sales start at 4PM**
Saturdays / $25 Machines, $5 Packs, and $125 Payouts | **Sales start at 4PM**
Sundays / $25 Machines, $5 Packs, and $125 Payouts | **Sales start at noon**

Sunday Drawings
3 winners of $100 every Sunday in March.
Each carded player will receive 1 entry into the drawing. Drawing held after intermission.

Senior Tuesdays
Every Tuesday Seniors 50+ will receive $5 off at buy-in.
Drawings for 5 winners of $25 Bingo Certificates.

Pick a Pot of Gold Fridays in March
Every customer will receive 1 entry slip into the barrel for a chance to pick a pot of gold and win up to $500 cash!
Drawings will be held every session after break for 2 winners.

Saturday Nights in March

- **Saturday 5th** — **All regular games payout $150!**
- **Saturday 12th** — **All regular games payout $175!**
- **Saturday 19th** — **All regular games payout $200!**
- **Saturday 26th** — **All regular games payout $225!**

Day Lights Savings
Sunday March 13th
Extra game pays out $350!
Sold on floor and in machine for $2

First Day of Spring
Sunday March 20th
Extra game pays out $350!
Sold on floor and in machine for $2

*** Must be a Star Club member for all promotions. ***

WHERE THE STARS ALIGN

1.800.952.0195
www.northstarcasinoresort.com

North Star
MOHICAN CASINO · RESORT

Curtin new promoter for speedway, fairgrounds

Luepke reflects on his time at the position

By LUKE REIMER
Reporter

A personnel change has affected the Shawano Speedway and the Shawano County Fairgrounds.

Brad Luepke, who was the marketing and promotions manager for the speedway and fairgrounds, moved on and Shawano resident Karly Curtin has taken over.

Curtin was born and raised in Shawano. After high school she graduated from University of Wisconsin-Oshkosh with a degree in journalism and public relations. Before this position, Curtin had most recently been employed at the North Star Mohican Casino and Resort, running their digital marketing.

She said that she applied for the marketing and promotions manager for the speedway and the fairgrounds, because of her familiarity with it, as well as to continue to build experience.

"I was pretty much raised around the racetrack," said Curtin. "My dad raced pretty much my whole life."

Spending a lot of her child and teenage years around the speedway and fairgrounds, Curtin said that the feeling of working here is a little odd.

"I always tell everyone that I never in a million years expected to be in this position," said Curtin. "I feel like it is perfect for me though, because one of my strengths is planning events and I will get a lot of opportunities to do

KARLY CURTIN

that here. To be around people is what is most exciting to me."

She also added that this experience for her has been very humbling.

"It is rare that someone my age is ever put into this position," said Curtin, who is 26. "It is humbling to be in a position, much less a sport, that has been historically male dominated. I have always said that I hope younger girls can look at me and know that they can achieve whatever they set their mind to and be just as successful as males."

Curtin has been in this position since the start of the new year, where she has learned more about the position, as well as met many people. She said that in this position, there are a couple of goals that she wants to meet.

"My biggest thing at the speedway is the kids zone," said Curtin. "The reason I want to focus on it more is because of the memories that I made when I was growing up there. It is really important to get kids involved."

She added that she wants to build a stronger and more cohesive relationship with sponsors.

"I really want to make sure that we have a good relationship with them, because without them and the fans supporting the track, there wouldn't be a track," said Curtin. "Listening to what they want and being adaptable will help to strengthen those bonds."

Curtin said that her relationship with the community and speedway has

BRAD LUEPKE

meant everything to her.

"The fair has been here for 140 years, so I want to continue building that relationship between the speedway, fairgrounds and community, because of my experiences with them," said Curtin.

As for Luepke, he has enjoyed his time showcasing the fair and speedway.

"I was there for seven great years," said Luepke. "I met so many great racers and so many great fans."

Luepke said that this was a job that he was fully committed to for the last seven years.

"You are working seven days a week," said Luepke. "I loved my time there, though."

In this position, Luepke said that he handled sponsorships, promotions and managing awards, along with other duties.

"The list is about four pages long with everything I had to do," said Luepke. "You are definitely the jack-of-all-trades in that position."

He said that during his time there, he formed a lot of friendships and created a lot of memories that will last the rest of his life.

"Building Racing for a Reason was a big one for me," said Luepke. "That became an event where everybody marked on their calendar to be there. I will also have memories of meeting all of the fans, drivers and crews who became a second family to me."

Luepke pointed to finding another job and wanting to spend more time with his family as a reason why he left this position.

"I had another opportunity come, and my daughter graduated high school. That's where it hit me that I missed all of her proms, golf outings and graduations," said Luepke. "I did not want to miss my son's stuff, with him being a sophomore in high school. The biggest reason was to spend more time with my family."

According to Luepke, there were a couple of things that he learned during his time in this position.

"I learned about dedication and hard work, from those people who have been running the speedway and the fairgrounds," said Luepke. "They taught me what it means to be dedicated to one thing and the drive it takes to make something successful. That seven years was big in my life."

He said that he will use what he has learned from his seven years in this position to help him in his next.

"You learn to deal with a lot of different personalities," said Luepke. "I deal with a wide variety of people every day from all over the area. Learning how to deal with diverse people will help me at this new position."

Luepke extended his congratulations to Curtin and said that her background will be a huge success for the speedway and the fairgrounds.

"I think that having her with her background in marketing and racing will be a huge success for the speedway and the fairgrounds," said Luepke. "I think that the Shawano Speedway and the fairgrounds are in good hands."

Casimir Pulaski Days coming in March to northeast Wisconsin

For the past nine years, Promote Pulaski Inc., a 501(c)(3) nonprofit corporation, has helped to promote Pulaski by hosting the Casimir Pulaski Days event along with many businesses and organizations that have sponsored the event.

The festival will take place March 6-13. The committee is bringing back the Mollie B "Casimir Pulaski's Birthday Celebration" Virtual Polka Show at 6:30 p.m. March 6. A historic virtual bus tour of local bars in and around Pulaski, Wisconsin, "If These Bars Could Talk" will show at 6:30 p.m. March 9.

On March 11, Mountain Bay Bar will host the Wicka's Famous Polka Jam Session from 2-6 p.m. and Casimir's Polka Party Dance from 7-11 p.m., featuring "Live Wire." There will be a $5 cover charge.

On March 12, the Scolly's Historic Ballroom (formerly known as Zielinski's Historic Ballroom) will host the first-ever Concertina Swap Meet in the afternoon, and in the evening from 7-11 p.m., the Big Casimir Dance. There will be basket raffles and special performances by the youngest talent in Pulaski, Zander's Music rayMakers, along with the featured IPA Tribute Band from Chicago, Illinois. Admission is $15 for adults, but anyone under 18 gets in free.

Promote Pulaski will again host the Casimir Pulaski Raffle, an online virtual raffle. This year, it will feature an authentic, commercial grade Skee-Ball Home Arcade Premium Machine as top prize, valued at $5,000. The raffle launched live on Facebook on Feb. 14. The Skee-Ball was donated by The Village Companies of Pulaski. This commercial-grade machine is specifically designed for homes.

Anyone can participate in the raffle by purchasing chances through the online raffle. Proceeds from the raffle will go toward the nonprofit's projects and events to help continue their mission building tourism and business in Pulaski and surrounding areas. The raffle will run through March 12.

Casimir Pulaski Day is a holiday celebrated around the country, on the first Monday in March, honoring Revolutionary War hero Gen. Casimir Pulaski. One of the goals of the nonprofit organization has been to educate the public about Count Casimir Pulaski and why this community was named after him.

Currently, the organization is looking for sponsors and donations for this event. Businesses and organizations are encouraged to participate. For information, call 920-822-4450, email promotepulaski@gmail.com, or visit www.casimirpulaskidays.com.

bellin health

Bellin Health is currently hiring:

EPIC Application Analysts – Remote Work/ Green Bay (Full-Time)

Radiation Therapist – Marinette (Part-Time)

Behavioral Health Outpatient Therapist II – Marinette/Oconto (Full-Time)

Physical Therapist (Women's Health) – Marinette/Green Bay Clinics (Full-Time)

RN – Oconto Hospital (Part-Time and Full-Time)

Surgical Tech – Oconto Surgery (Full-Time)

Customer Service Rep – Oconto Fitness Center (Full-Time)

Personal Trainer – Oconto (Full-Time)

Group Fitness Instructor – Oconto (Part-Time)

Lifeguard – Oconto (Part-Time)

Patient Admissions Rep – Oconto Falls Clinic (28 hours/week)

LPN/MA – Marinette/Green Bay Clinics/Oconto Falls Clinic (Part-Time)

Clinic Med Tech/ Medical Lab Tech (36 hours/week)

Family Medicine Physician – Oconto Falls/Marinette (Full-Time)

Internal Medicine Physician – Marinette (Full-Time)

Regional Foundations Development Specialist - (Full-Time)

To apply, or view qualifications and experience required, please view position online
Apply at: https://jobs.bellin.org/

EOE • Tobacco Free Environment

NUESKE'S

Company Store Specials
2/28/2022 thru 3/6/2022

APPLEWOOD SMOKED IRREGULAR PEPPER COATED BACON
5 lb. Bag - $19.45 or 30 lb Case - $99.90 (6-5lb bags)
That's only $3.33 lb for Nueske's famous Tellicherry Peppercorn Bacon!

BACON WRAPPED BEEF TENDERLOIN FILET
$12.99 per lb.

APPLEWOOD SMOKED & BACON CHEDDAR BRATWURST
$4.29 per lb.
Fresh from the deli case

APPLEWOOD SMOKED SLICED DELI HAM
$7.49 per lb. *(SLICED OR SHAVED)*
Fresh from the deli case

"FEATURING WISCONSIN MADE"
16 oz. STRING CHEESE
$6.99 ea.

SCHOOLHOUSE SPECIAL
Checkout our Schoolhouse Market Dog House.
Great Treats, Toys and gifts for your favorite Canine or Feline friend.

SHIPPING and Curbside Pickup Available!

Nueske's Applewood Smoked Meats Company Store
1390 East Grand Ave., Wittenberg, WI 54499
(715) 253-4059 or nueskes.com
LOOK FOR US ON FACEBOOK

INVENTORY SHORTAGE?????

.....Not at Clintonville Motors, over 75 New and Pre-owned Cars and trucks to choose from.

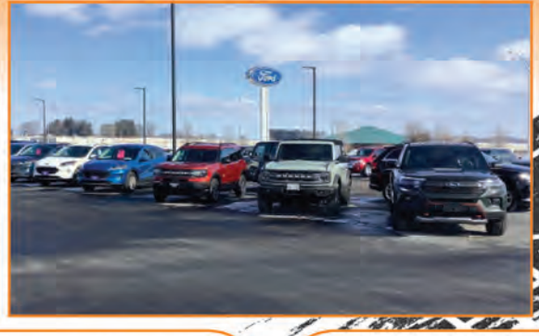

BRONCO, BRONCO SPORT, EXPLORERS, F150, F250 ESCAPES, EDGES...ALL PRICED TO MOVE – NEW MODELS AND TRADES ARRIVING DAILY.

CAN'T FIND WHAT YOU ARE LOOKING FOR?
...LET US ORDER A NEW 2022 FOR YOU AND GET A $1000 RETAIL INCENTIVE TO DO SO*

See Matt, Tom, or Ryon today.

80 YEARS OF GREAT DEALS & SERVICE!!

Clintonville Motors, Inc. Ford

80 YEARS OF GREAT DEALS & SERVICE!!

650 S. Main Street • Clintonville, WI 54929 • 715-823-3154 • www.clintonvilleford.com

*on select models, see dealer for details

Valley Crest
CLINTONVILLE

NOW LEASING!
1, 2 & 3 Bedroom Apartments
151 W Morning Glory Drive
Clintonville, WI 54929
Call for more info 715-823-5443
This institution is an equal opportunity provider.
Esta institucion es un proveedor servicios con igualdad de oportunidades.

Buyers Beware
of Used Car Seats
Call Safe Kids
920-834-7033

Arndt Tree Service
"Third Generation"
Josh Arndt Owner
920-664-1147

- Trimming
- Tree Removal
- Stump Grinding
- Wood Chipping
- Free Estimates
- Fully Insured
- 60' Bucket Truck
- Any Bucket Truck Needs

CZACHOR POLACK BORCHARDT LAW LLP
Bankruptcy & Debt Relief
Immediate Solutions To Debt Problems
- Personal Bankruptcy
- Foreclosure Defense
- Debt Settlement
- Debt Repayment Plans
- Business Bankruptcy
- Business Reorganization
- Tax Relief
- Farm Bankruptcy

Free Initial Consultation
Payment Plans Available
(920) 435-7300
OR
1-877-227-5915
107 North Broadway, Suite II • P.O. Box 2402 • Green Bay, WI 54303 / www.CPBLawyers.com
Appointments Also Available In Our Oconto & Shawano Offices

Shawano Square Apartments
1, 2 or 3 Bedrooms Available
Please stop in to apply at
820 E. Richmond St.
Shawano, WI 54166 • 715-201-1177
EQUAL HOUSING
This institution is an equal opportunity provider.
Esta institucion es un proveedor de servicios con igualdad de oportunidades.

Advertising Account Executive Position

The outside account executive position is challenging and requires a self-starter, someone ready to hit the ground running. The ideal candidate would have 2-3 years of sales and/or customer service experience, media background, and familiarity with the Shawano area. The successful applicant has the ability to develop strategies and sales plans which lead to the attainment of sales goals, effectively present information, good communications skills, attention to detail, exceptional follow-up, talent to field questions and handle objections, competent in selling (generating interest and closing the sale), and ability to make cold calls. Must be able to multi-task, juggle priorities, present self in a professional manner, and maintain a high level of organization. A valid driver's license, proof of insurance and dependable vehicle is required. General knowledge of the newspaper industry and/or experience in advertising sales is preferred. Compensation is salary-based with commissions paid based on meeting monthly and quarterly revenue goals.

If you are interested in this position, please apply to:

NEW MEDIA INC.

NEW Media Inc.
Attn: Human Resources
1464 East Green Bay Street
Shawano, Wisconsin 54166
or email: hr@newmedia-wi.com
or fill out an application at our office
EOE

Correspondents

NEW Media seeks freelancers to craft feature stories, cover community and high school sports, and cover events of local interest in Shawano, Oconto and Menominee counties for our online and print products. Self-starting correspondents have the opportunity to meet new people, learn about their communities and tell interesting stories to a broad audience. Correspondents must be able to take photos to accompany stories. Send a cover letter detailing your writing and photography experience and your fees, along with any clips you might have, to editor@newmedia-wi.com. Put "Correspondent" in the header.

NEW MEDIA INC.

Menominee collection in New York reviewed

Grignon looks over more than 300 items housed inside American Museum of Natural History

By LYNN ZAFFRANN
Correspondent

David Grignon, the tribal historic preservation officer for the Menominee Indian Tribe of Wisconsin, is tasked with preserving the cultural heritage of the Menominee people, who have a deep connection to their ancestral lands.

"The Menominees are the oldest continuous residents of Wisconsin," said Grignon.

His department is responsible for any areas of cultural preservation within the ancestral tribal lands that have been the tribe's home for thousands of years.

"We remain on our ancestral lands and owe that to the Menominee chiefs, Chief Oshkosh in particular, who negotiated treaties with the government," Grignon said.

In November 2021, Grignon visited the American Museum of Natural History in New York as the tribe's Native American Graves Preservation and Repatriation Act (NAGRPA) representative. He met with members of the museum's anthropology department to review the more than 300 Menominee items in the museum's collection. NAGRPA allows Indigenous tribes to determine the ownership of cultural items found on federal or tribal land, and in this case, items held in the collections of the American Museum of Natural History.

David Grignon, tribal historic preservation officer for the Menominee Indian Tribe of Wisconsin, examines a colorful collection of Menominee twined bags in the division of anthropology for the American Museum of Natural History. Menominee weavers are reviving the techniques used to create these versatile pieces, which often include two different motifs on the front and back. M. SHANLEY | AMNH

Meeting with the museum's NAGPRA staff, Grignon reviewed Menominee objects in the Hall of Eastern Woodlands Indians.

"It was kinda sad to see these items," Grignon said. "I wished they were back (on tribal lands)."

He also went behind-the-scenes to assess sacred and ceremonial pieces. He ceremonially cleansed sacred items in the museum's "smudge room," speaking to them in the Menominee language. The room is an area designated by the museum specifically for use by tribal representatives.

Grignon would like to see some of the ethnographic objects and ceremonial objects returned to the tribe. Menominee tribal elders will consider his recommendations.

NAGRPA requires federal agencies and institutions that receive federal funding to return Indigenous cultural items to Native American tribes. Grignon works with various museums to review collections identified as Menominee and request repatriation of the items to the tribe, as authorized by Menominee tribal elders.

Through his endeavors, Grignon has repatriated more than 200 items, including human remains, from various museums. Human remains returned to the tribe are buried in a special burial ground on the reservation. Ethnographic objects are on display in the Menominee Cultural Museum in Keshena. Sacred items, such as ceremonial artifacts, charms, medicine bags, etc., are not placed on display.

The act, passed in 1990, requires institutions and museums, such as the American Museum of Natural History, to inventory remains and cultural objects for Native American Tribes and to allow the review and assessment by tribal representatives. A recent inventory prompted Grignon's November visit to the museum.

The Menominee Historic Preservation Department has a staff of three, and relies on numerous volunteers to assist with the preservation work.

Many of the Menominee artifacts at the museum were obtained by Alanson B. Skinner, when he was employed as an anthropologist there in the early 1900s. Some of his writings and pamphlets are held in the Smithsonian libraries. He is viewed as having great success in field work with Indigenous tribes, specifically the Menominee, and brought many artifacts from Wisconsin to the museum. Having the artifacts returned to tribal grounds will continue the cultural preservation efforts of Grignon.

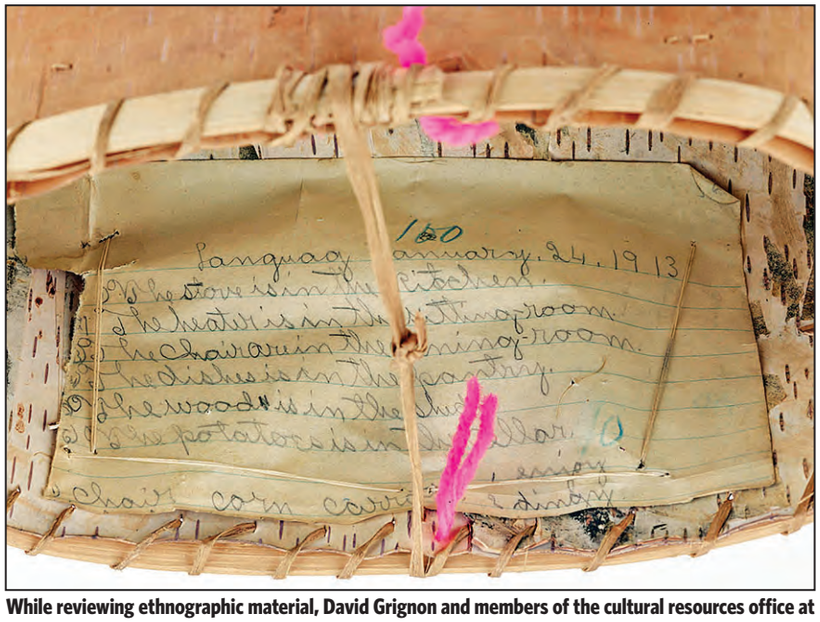

While reviewing ethnographic material, David Grignon and members of the cultural resources office at the American Museum of Natural History were struck by a surprise find in the AMNH collections — two papers carefully sewed into the sides of this piece, with handwritten notes from a Menominee person practicing English cursive on Jan. 24, 1913. M. SHANLEY | AMNH

Holsey: Resilience key to tribes thriving

Stockbridge-Munsee president delivers State of the Tribes to Wisconsin Assembly

By LEE PULASKI
City Editor

Shannon Holsey, president of the Stockbridge-Munsee Band of Mohican Indians, delivers the State of the Tribes address Feb. 22 before the Wisconsin Assembly on behalf of the 11 federally recognized tribes in Wisconsin. WISCONSIN EYE

Resilience is a virtue of Native American tribes in the past and continues to ring true in the present and into the future, according to Shannon Holsey, president of the Stockbridge-Munsee Band of Mohican Indians.

Holsey addressed resilience constantly in her 50-minute address to the Wisconsin Assembly on Feb. 22 as she gave the 18th annual State of the Tribes address. She talked of the tribes' resilience as they faced assimilation and extinction in centuries past, and she told of the continued resilience today as they lead the way in combatting the coronavirus pandemic.

"In spite of the many determined efforts to extinguish our people, we are still here," Holsey said.

Holsey noted that addressing the treatment of Native Americans throughout history is not an easy thing for anyone to hear, let alone acknowledge. She said the country has a history of "genocide, ethnic cleansing, forced removals and brutal assimilationist policies" that make it hard, even today, to give Indigenous peoples the respect and honor they deserve.

"Our discomfort in sharing this painful, collective history pales in comparison to the lived experience that so many Native people endured in the past 530 years," Holsey said.

That history is being threatened, she added, because of a bill going through the Wisconsin Legislature that prohibits critical race theory. Holsey pointed out that accurately teaching history is essential to showing what happened to tribes and should not be removed "for fear of hurting students' feelings."

"It is our view and response as tribal nations that perhaps what is needed is not critical theory but more critical thinking," Holsey said. "To have critical thinking, you have to face the full, natural history head on. As you can see from the many tribal members here today, American Indians are not a people of the past."

Holsey took a shot at sports, cartooning and mascots for being detrimental and degrading to Native Americans. Having native mascots like the Atlanta Braves continues to showcase tribal people as caricatures instead of decent human beings, she said, and it's affecting the health of tribal youth.

"Low self-esteem factors prominently in suicides, and our teen suicide has been at or near the highest level in the United States for more than a century," Holsey said. "This is a matter of life and death for most Native peoples. It is also the main reason so many of us devote time and energy to ridding sports of these dehumanizing, belittling, objectifying behaviors."

She noted that tribes did not get a religious freedom act from the U.S. government until the 1970s, and action was not taken to allow tribes to recover ancestral remains and cultural artifacts from museums until the 1990s.

"We are still the only segment of society that cannot use the First Amendment to protect our sacred places," Holsey said. "Far too long, Indigenous people have faced discrimination, disrespect, violence and oppressive use of words and imagery. As long as we can be treated badly in this very public way, Native people will continue to be persistently mistreated, and our collective and individual rights will be at risk."

Holsey also related the hard road tribes have in retaining their traditional languages, noting that those languages link their people to all of their relatives and to the creatures of the world.

"When a language becomes extinct, just like the gray wolf, it can take with it much of our history and the culture of our people who spoke it and continue to revere it," Holsey said. "I cannot stress enough the importance of retaining our tribal languages."

Holsey told the Assembly of some of the positive things going on with tribes. She praised the 11 federally recognized tribes in Wisconsin for "leading the way" in mitigation efforts to curb the coronavirus pandemic and getting their people vaccinated.

"As we struggle with the COVID-19 pandemic and the economic revitalization, Indigenous communities are no longer content to wait for others to make decisions for us. These days are gone," Holsey said. "Given the tribes' leadership and forward movement during the pandemic to protect not only our communities but the communities around us, I believe there were lessons to be learned from the tribes' responses to the pandemic."

From the beginning, tribal leaders were clear in what needed to be done to protect their communities from the coronavirus, Holsey said, because tribes have had a history with epidemics and pathogens. Tribes organized task forces, developed plans for keeping people safe during societal shutdowns and worked with Gov. Tony Evers to get help from the National Guard to administer virus testing and vaccinations.

"In our small tribal communities, the loss of any citizen is too high of a price," Holsey said."Losing a single elder ... is like a library burning down, and with it, the loss of our culture, our traditions and our teachings."

lpulaski@newmedia-wi.com

Board hears about possible referendum

Consultant says one could be coming in November

By LEE PULASKI
City Editor

A consultant leading a discussion of Shawano School District stakeholders told the Shawano School Board on Feb. 21 that the debate is looking at many ways to fund future renovations, expansions and maintenance, but indicated voters could be asked to approve a referendum in November.

Sue Peterson, a consultant with ISG in Minnesota, noted that it will ultimately be up to the board if it decides to proceed with a referendum, but she constantly referred to it at a work session where she updated the board on meeting with school and community officials that are part of a facilities task force.

"The work that our team is doing, in partnership with the district, is really walking you through a roadmap to referendum," Peterson said during the presentation. "We're going through the community engagement process and doing a facility assessment, finding out what it is that your community will support should you decide to go out for bond."

The presentation did not outline what specifically would be included in a referendum and what amount voters could be asked to approve. Peterson said a final report could be put in front of the board around the end of May.

"The path we have you on is leaving open the option of November of '22 should you choose to go out for it," she said. "The reason for that is you always begin with the end in mind. The soonest it made logical sense for the district to consider a referendum was November of '22."

Peterson added that a referendum could be pushed back to 2023 or beyond.

A review of the schools has been done to determine what work needs to be done, Peterson noted. The district held a town hall meeting in January that outlined some of the fixes and additions it is looking at over the next 10 years, including renewed plans to improve and expand athletic and fine arts facilities at Shawano Community High School.

The task force of close to 40 people then held its first meeting at the end of January and plans to meet again Feb. 28, according to Peterson.

"This is a group of community leaders that will provide feedback and input as we move through this roadmap, and looking at what are the things that people are thinking or feeling about the needs for the district's facilities," she said.

The Feb. 28 task force meeting is expected to delve into the financial situation of the district and see what condition it's in. The district has previously boasted about having a higher than average fund balance but has also reported that the continuous drop in its student enrollment is expected to result in less state education aid.

Peterson said the task force will look at each of the schools and determine strengths, weaknesses, threats and opportunities. ISG is also planning to survey school staff to get their assessment on the condition of classrooms and other facilities.

"The idea is to expand that circle of trust and knowledge to deal with the needs of the district, start with the small group and expand on to greater people in the community, telling your story and gathering feedback," Peterson said.

If the board decides in June to proceed with a November referendum, Peterson vowed that ISG would provide the district with a "pre-referendum communication plan" to "educate the community" and "get out that messaging."

The last referendum the district got approved was in November 2015, when it asked voters to approve $9.25 million to update Shawano Community Middle School.

lpulaski@newmedia-wi.com

"The idea is to expand that circle of trust and knowledge to deal with the needs of the district, start with the small group and expand on to greater people in the community, telling your story and gathering feedback."

SUE PETERSON, consultant with ISG

Pulaski schools director gets WEMTA award

Amy Uelmen, Pulaski Community School District director of instructional technology, was selected to receive this year's Professional of the Year Award from the Wisconsin Educational Media and Technology Association.

The WEMTA noted Uelmen's "hard work and dedication to the creation of a strong library media and technology program at Pulaski schools, along with her service to WEMTA, has made her a worthy recipient of this award."

Uelmen will be honored March 7 at the group's annual conference awards luncheon.

"I can't think of a more well-deserving recipient of this award than Amy Uelmen," said PCSD Superintendent Allison Space. "Amy is masterful and intentional in how she collaboratively works side-by-side with her colleagues to drive continuous improvement in our library media programs as well as instructional technology. The blend of her love of learning as well as her passion for technology is evident in all she does."

AMY UELMEN

Jennifer Gracyalny, PCSD executive director of teaching and learning, nominated Uelmen for the award.

"Amy is an intuitive and knowledgeable educator, who is well respected by her colleagues for all of her contributions to the education profession," Gracyalny said.

Uelmen has helped move the district forward in advancing the use of technology by staff and students.

"She has led Pulaski Community School District in being innovative as we adopt and integrate technology, devices and tools into classrooms through the integration of the Information and Technology Literacy Standards with our content standards," Gracyalny said.

Uelmen led major projects in the district including the one-to-one iPad program, modernizing library media centers and, currently, in redesigning classrooms to help provide flexible learning environments that meet the needs of today's students.

Uelmen has served on the district literacy committee as a big six trainer, curriculum mapping trainer, Lexile Workshops trainer and district technology committee, among others. She has been a presenter and/or instructor at the Scholastic Literacy Leaders Institute, WEMTA Conference and University of Wisconsin-Oshkosh Technology Integration Courses.

In 2013, PCSD was honored as an Apple Distinguished Program due to Uelmen's leadership with the district's model classrooms and cutting-edge tech integration for staff and students, Gracyalny noted. She also is a 2005 winner of the Green Bay Partners in Education Golden Apple Award.

Uelmen earned a bachelor's degree in English and Journalism Education from UW-Eau Claire and a master's degree in educational leadership from UW-Oshkosh. She previously served as PCSD instructional technology coordinator; PCSD Library Media Specialist; English teacher at Neenah High School and an English and journalism teacher at Campbellsport High School. She is an adjunct professor at Viterbo University.

JR Machine expanding in Shawano

Expansion will open 10-12 new jobs

By LUKE REIMER
Reporter

One local manufacturing business is preparing to open an expansion in Shawano.

JR Machine, which had been a staple in the city since 1992, recently announced that it is working toward an expansion. The expansion will add another 8,000 square feet of production capacity, more extensive quality assurance capabilities and 10-12 more jobs.

"We are a contract manufacturing service company," said JR Machine CEO Tim Tumanic. "We are currently adding more manufacturing space."

JR Machine streamlines the process of procuring and producing complex machined parts. The manufacturing services include capabilities like prototyping, engineering, CNC machining, multi-spindle machining, thread rolling, fabrication and assembly, among other services.

Tumanic said that the company is planning to have the expansion ready for use in April. According to Tumanic, JR Machine recently received its aerospace certification, which gives it what's needed to move forward with the expansion.

"With that, we made a marketing effort with the aerospace and space exploration markets," said Tumanic. "It would be to service those markets."

As a part of the expansion, JR Machine will also add four new DMG MORI 2500 turning centers. A turning center is a machine process that is used to make cylindrical parts. These turning centers will help JR Machine to service customers by doubling its max length of machine parts from 2 feet to 4 feet. The expansion area will also feature a cleaning system to help prevent rusting on the stainless steel parts of machinery.

The new expansion for JR Machine in Shawano is expected to be ready by early April. CONTRIBUTED

As the expansion moves forward, Tumanic wants to continue to stay connected with the community.

"Shawano has been where we have operated for years," said Tumanic. "We have made contributions to the community, and this is where our employees live."

The contributions to the Shawano community include aiding the technology education programs at Shawano Community High School and Bonduel High School.

"We will continue to support those," said Tumanic. "With the expansion, everything is scaled up, including our contributions to the community."

Tumanic said that out of the 10-12 jobs available, six of them have been filled. The available positions are entry-level machine technicians, he said.

He added that the decision to expand in Shawano as opposed to a larger city was due to the competition in the job market.

"The competition in the job market is much tougher in Green Bay, Wausau or Appleton than it is here," said Tumanic. "Over the years, we have leveraged on the strengths of the Shawano community. There are a lot of people out there with good work ethic, so we try to develop people within our own community."

He said that the relationship between Shawano and JR Machine has worked well.

"We would not think about being anywhere else," said Tumanic.

He added that JR Machine had no plans of looking anywhere else to expand.

lreimer@newmedia-wi.com

Leeman Corner Market now offers U-Haul services

By NEW MEDIA STAFF

Leeman Corner Market, N9302 State Highway 187 in Leeman, has signed on as a U-Haul neighborhood dealer, offering rentals of U-Haul trucks, trailers, towing equipment, moving supplies and in-store pickup for boxes.

U-Haul has teamed with independent dealers to offer moving equipment since 1945. With the COVID-19 outbreak creating challenging times for small businesses, more than 21,000 dealers across the U.S. and Canada are generating supplemental income through their U-Haul partnership. When a customer rents from a U-Haul dealer, they are directly supporting an independent small business in their community.

Normal business hours are 6 a.m. to 6 p.m. Monday through Friday; 8 a.m. to 5 p.m. Saturday; and 8 a.m. to 2 p.m. Sunday. Reserve U-Haul products at this dealer location by calling 920-938-3069 or visiting www.uhaul.com/Locations/Truck-Rentals-near-Leeman-WI-54170/052676.

Because no financial investment is required to be a dealer, these local affiliates are not U-Haul franchises, simply small businesses that have committed a portion of their lot space for U-Haul equipment, and a portion of their time to help meet the mobility needs of their neighbors. Learn more about the dealer program and how to join by visiting uhaul.com/dealer.

OCONTO COUNTY
TIMES HERALD
2021 RESULTS - BALLOT #3

BEST OF OCONTO COUNTY TIMES HERALD 2021

Food/Dining:

- ❑ Bar - Salscheider's Antique Bar, Oconto Falls
- ❑ Breakfast - OJ's Midtown Restaurant, Gillett
- ❑ Burger - Spirits of Gillett, Gillett
- ❑ Coffee House - The Cracked Cup, Gillett
- ❑ Dessert - OJ's Midtown Restaurant, Gillett
- ❑ Dinner - Club 32, Gillett
- ❑ Family Restaurant - Falls Family Restaurant, Oconto Falls
- ❑ Fish Fry - Club 32, Gillett
- ❑ Lunch - S & S Hometown Bar, Oconto Falls
- ❑ Pizza - Spirits of Gillett, Gillett
- ❑ Sandwich - S & S Hometown Bar, Oconto Falls

OCONTO COUNTY
TIMES HERALD
2021 RESULTS - BALLOT #1

BEST OF OCONTO COUNTY TIMES HERALD 2021

Best Goods:

- ❑ Discount Store - Dollar General, Oconto Falls
- ❑ Flower Shop - The Flower Shoppe, Gillett
- ❑ Grocery Store - Iverson's Piggly Wiggly, Oconto Falls
- ❑ Hardware Store- Meunier's True Value, Gillett

Best Services:

- ❑ A/C & Heating - Thomson Heating, Lena
- ❑ Bank - Peshtigo National Bank, Gillett & Oconto Falls
- ❑ Child Care/Daycare - Sunshine Child Center, Gillett
- ❑ Chiropractor - Caleb Fedewa, D.C., Comprehensive Chiropractic, Oconto Falls
- ❑ Credit Union - N.E.W. Credit Union, Oconto Falls
- ❑ Dentist - Dr. Ronald Ristow, D.D.S., Oconto Falls
- ❑ Electrician - Hillberg Electric, Oconto Falls
- ❑ Insurance Agency - Senn Hometown Insurance Agency, Oconto Falls
- ❑ Gas Station/C Store - Riverviw BP, Oconto Falls
- ❑ Hair Salon/Barber - 141 Clips N Styles, Oconto Falls
- ❑ Pharmacy - Oconto Falls Pharmacy, Oconto Falls
- ❑ Health Professional- Dr. Tracey BeFay, PAC Bellin Health, Oconto Falls
- ❑ Plumber - United Plumbing & Heating, Oconto Falls
- ❑ Real Estate Company - Gina Cramer Realty, Suring
- ❑ Retirement Community - The Cottages Senior Living & Memory Care
- ❑ Tax Service - Vorpahl Business Services, Oconto Falls
- ❑ Veterinarian - Northwoods Veterinary Clinic, LLC

Thank you for voting
The Cottages at Meadowlands
Best Retirement Community
IN THE OCONTO COUNTY REGION!

The Cottages - Life Just Got Easier!

- Private spacious units with full bathroom
- Home cooked delicious meals everyday
- Social & activity programs daily
- Coordination of health care services
- Personalized care provided by state certified caregivers

The Cottages
(920) 848-3458
751 & 747 E Highland Dr. Oconto Falls, WI 54154
BEST OF TIMES HERALD 2021
www.thecottagescare.com

OCONTO COUNTY
TIMES HERALD
2021 RESULTS - BALLOT #2

BEST OF OCONTO COUNTY TIMES HERALD 2021

Best Thing To Do:

- ❑ Bowling Alley - Lena Lanes, Lena
- ❑ Cheese Factory - Springside Cheese, Oconto Falls
- ❑ Happy Hour - Club 32, Gillett
- ❑ Live Music - The Garage, Oconto
- ❑ Meat Market - Pat's Market, Gillett
- ❑ Night Spot - Salscheider's Antique Bar, Oconto Falls

Best Outdoor Activities:

- ❑ Bait/Tackle Shop - United True Value, Oconto Falls
- ❑ Golf Course - River Island Golf Club, Oconto Falls
- ❑ Lawn/Garden - Magnin Landscape, LLC, Oconto Falls

Best Vehicle Services:

- ❑ Auto Body Repair - Fischer Auto Body, Oconto Falls
- ❑ Auto Parts Supply Store - Carquest, Oconto Falls
- ❑ Car Dealer - Peterson Ford, Oconto Falls
- ❑ Vehicle Service Center - Lambrecht's Service Garage, Gillett
- ❑ Tire Store - Bergmann's Service Station, Gillett

Thank You for Voting Us
Best Tire Store in Oconto County
BERGMANN'S Service Station L.L.C.
BEST OF TIMES HERALD 2021
Service & Repair • Many Brands of New Tires
121 N. McKenzie Avenue • Hwy 22 • Gillett, WI 54124
920-855-6191

Spirits of Gillett LLC
Spirits of Gillett
Thank You
for voting Spirits of Gillett
BEST 2021 — BEST 2021
BURGER & PIZZA
in Oconto County!
145 N McKenzie Ave • Gillett, WI 54124 • www.spiritsofgillett.com

River Island Golf Club
BEST OF TIMES HERALD 2021
Thank You for Voting Us Best Golf Course
for the second year in a row in 2021!
Many thanks to our members and friends.
We can't wait till the season starts again!
RIVER ISLAND GOLF CLUB
100 RIVER ISLAND DRIVE, OCONTO FALLS
920-846-3303 Like us on Facebook

RIVERVIEW BP bp
THANK YOU
to all of the Voters who selected
Riverview BP as the BEST
Gas Station/C-Store in Oconto County!
BEST OF TIMES HERALD 2021
PH. 920-846-0301
418 N. MAIN OCONTO FALLS, WI 54154

Thank you for voting us the
BEST BREAKFAST
& DESSERT
in Oconto County!
BEST OF TIMES HERALD 2021
OJs MIDTOWN
Open from 7am-4pm everyday
7am-7pm Fridays
and closed Sundays.
OJ.s
128 E Main St. Gillett
920-855-6395

You don't need to travel far to receive exceptional surgical care

The surgical team and surgeons at HSHS St. Clare Memorial Hospital have the expertise to treat you from diagnosis through recovery.

SPECTRUM OF CARE
- Digestive Health
- General surgery
- Cataract surgery
- Pediatric dental
- Ear, nose and throat
- Orthopedic
- Ophthalmology
- Podiatry
- Urology

To schedule a consult, call **(920) 965-7411**.
We've gone the distance to offer the best care, so you don't have to.

HSHS St. Clare Memorial Hospital

UNITED True Value
415 E. Highland Dr.
Oconto Falls, WI 54154
PHONE
(920) 848-2823
HOURS
M-F 8-7 • Sat 8-5
Sun 9-4

Thank You for Voting Us The Best Bait & Tackle Shop in Oconto County

BEST OF TIMES HERALD 2021

THANK YOU COUPON

$5 OFF a $25 PURCHASE

UNITED True Value

Valid thru 3/31/2022

club 32

Thank You

BEST OF TIMES HERALD 2021

Thank You to All of Our Patrons for Voting Club 32 for having the Best Fish Fry, Happy Hour & Best Dinner in Oconto County! WE ARE VERY BLESSED.

5506 Hwy 32 South, Gillett
920-855-6460

Thank You for Voting Us Best Flower Shop of Oconto County 2021!

BEST OF TIMES HERALD 2021

www.theflowershoppeinc.com

The Flower Shoppe, Inc.
floral, gifts and greenhouse

224 N. Main St. Oconto Falls, WI 54154
(920) 846-8411

100 S Green Bay Ave • Gillett, WI 54124
(920) 855-2666

We thank our loyal customers & friends for voting us the BEST FAMILY RESTAURANT in Oconto County 2021!

BEST OF TIMES HERALD 2021

Falls Family Restaurant

158 N. Main St. Oconto Falls, WI 54154
(920)-846-8799

Thank You for Voting Pat's Market the BEST Meat Market in Oconto County!!!

BEST OF TIMES HERALD 2021

Pat's Market

GILLETT (920) 855-6040
STORE. HOURS: Mon-Fri 7:00am-7:00pm • Deli Closing at 7:00 pm**
Sat 8:00am-5:30pm Sun 8:00am - 1:00pm
HSHS Pharmacy Hours: Mon-Fri 9:00am - 6:00pm & Sat 9-1pm
Accepting Mastercard, Visa, Discover and Quest Cards
We reserve the right to limit quantities.

True Value®

Meunier's True Value

BEST OF TIMES HERALD 2021

131 Main Street • Gillett, WI 54124 • 920-855-2844

Thank You For Voting Meunier's True Value

BEST

Hardware Store in Oconto County!

Hours: Monday-Friday 8:00-5:00 • Saturday 8:00-4:00

GINA CRAMER REALTY, LLC

WWW.GINACRAMERREALTY.COM

920-842-4778

Thank you to all the readers of the Oconto County Times Herald for voting us as **Best Real Estate Company of 2021!** Let our experience and expertise help guide you through your next Real Estate transaction!

BEST OF TIMES HERALD 2021

Your Satisfaction is the Key to Our Success!

UNITED Plumbing & Heating

BEST OF TIMES HERALD 2021

BEST PLUMBER IN OCONTO COUNTY 2021

Your Local Plumbing Experts!

Thank you to all of our customers for your patronage and Voting Us Best Plumber in Oconto County!

(920) 846-2689 • (920) 373-4891 cell

Email: Uph38@yahoo.com • Fax: (920) 848-2689

SALSCHEIDER'S ANTIQUE BAR

THANKS TO MY FRIENDS AND CUSTOMERS FOR VOTING THE ANTIQUE BAR THE BEST BAR AND NIGHT SPOT IN OCONTO COUNTY FOR 2021. THANK YOU FROM THE BOTTOM OF MY HEART FOR ALL YOUR SUPPORT.

BEST OF TIMES HERALD 2021

- BARB & STAFF

MAIN ST., OCONTO FALLS ~ 920-846-8782

Senn

BEST OF TIMES HERALD 2021

HOMETOWN INSURANCE AGENCY, INC.

SPECIALIZING IN:

AUTO • HOME • BUSINESS • FARM

237 N MAIN OCONTO FALLS, WI 54154

(920) 848-2341

Thank you for voting us as the Best Insurance Agency in Oconto County!

WWW.SENNHOMETOWNINS.COM

Kozak's CARQUEST AUTO PARTS

BEST OF TIMES HERALD 2021

THANK YOU FOR VOTING US
BEST AUTOMOTIVE SUPPLY STORE OF 2021

"WE ARE HERE TO SERVE YOU IN ALL YOUR AUTOMOTIVE NEEDS!"

110 E. HIGHLAND AVENUE, OCONTO FALLS, WI
920-846-2803

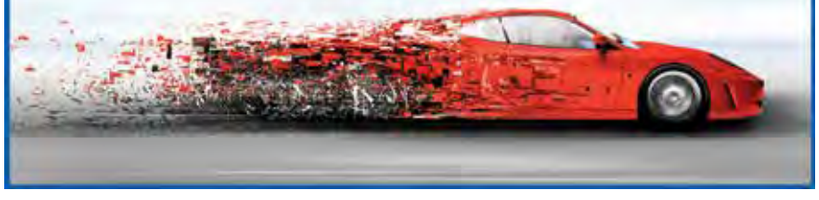

BEST OF TIMES HERALD 2021

Thanks for your loyalty and support for voting us
Best Coffee House for 2021!

THE CRACKED CUP
COFFEE, TEA, SOUP & SANDWICHES
Deanna Smith, Owner
121 E. Main St. Gillett, WI 920-598-1290

Thank you for Voting us
BEST VEHICLE SERVICE CENTER
in Oconto County!

BEST OF TIMES HERALD 2021

Lambrecht's Service Garage
Mike & Ron Lambrecht
228 S Harding Ave, Gillett, WI 54124
(920) 855-2909 • www.lambrechtsservicegarage.com

Sunshine Child Center Inc.

BEST OF TIMES HERALD 2021

Thank You for Voting us
Best Childcare
in Oconto County!

BEST OF TIMES HERALD 2021

213 W. Park St., Gillett, WI 54124
(920) 855-6303

Your Dental Care in Oconto Falls

BEST OF TIMES HERALD 2021

THANK YOU FOR VOTING US AS THE BEST DENTIST IN OCONTO COUNTY!

If you're looking for a quality dental clinic that can take care of every member of your family, Ronald W. Ristow DDS LLC is here to help!

Our dental office specializes in general dentistry, preventative dental care, and emergency dental services. From examining your baby's first teeth to fitting patients with dentures or implants, you can rely on us for all of your family's oral care, restorative dentistry and specialized needs. Our established dental team is committed to ensuring your questions are answered and you feel at ease during your visit. Contact us today.

Ronald W. Ristow, D.D.S.
825 South Main St. Oconto Falls WI, 54154
Hours: M-TH 8-5 Ph: 920-846-3163
www.ristowdental.com

CONVENIENT • TRUSTED
LOCALLY OWNED

Pig Stop Fuel Center -
Crystal Clean Car Wash

We would like to say a big Thank You to all of the people who voted Iverson's Piggly Wiggly the County's Best Grocery Store!

BEST OF TIMES HERALD 2021

Iverson's
piggly wiggly

409 E. HIGHLAND DR, OCONTO FALLS

THANK YOU FOR VOTING LENA LANES
AS THE BEST BOWLING ALLEY
IN OCONTO COUNTY!!

Full Bar & Restaurant • 9-Pin Tournaments • School Benefits & Leagues

We are happy to serve the Lena Community!

LENA LANES
201 W. HARLEY STREET LENA, WI 54139
920-829-6006
Hours: Mon - Fri 4pm to Close Sat & Sun 11am to Close

COMPREHENSIVE
CHIROPRACTIC
CENTER

Thank You
for Voting Me the
Best Chiropractor
in Oconto County 2021

BEST OF TIMES HERALD 2021

COMPREHENSIVE CHIROPRACTIC CENTER
Caleb Fedewa, D.C.
420 N Chestnut Ave, Oconto Falls, WI 54154
920-848-2392

BEST HAIR SALON OF OCONTO COUNTY 2021

141 Clips N Styles owners Santana Kindel and Lindsey DeStarkey would like to thank everyone that voted for them for Best Salon. We are overjoyed with the win! This means so much to us. We opened our business ten years ago in memory of our grandfather. We have worked so hard to get to where we are and we owe all our success to our wonderful clients!

BEST OF TIMES HERALD 2021

Thank you!
Lindsey & Santana

$10 OFF
ANY REGULAR PRICED SALON SERVICE
Coupon must be present at the time of purchase. Expires March 26, 2022

Clips N Styles 141

114 N. MAIN ST.,
OCONTO FALLS WI 54154
920-846-4211

Abrams presenting 'Beauty and the Beast Jr.'

Abrams Spotlight Productions Inc. invites the community to its performance of the Disney musical "Beauty and the Beast Jr."

A limited number of tickets are on sale now for this all-youth show. The musical, directed by Elizabeth Jolly, will be presented the first two weekends in March at the Nancy Byng Community Theater, 5852 Maple St., Abrams. The show is a timeless musical that the whole family can enjoy.

"It's a tale as old as time," Jolly said, "but seriously, the special effects and immersive qualities are some of the largest we've done at Abrams. However, the show doesn't rest on that. It also has a killer score and fantastically written book with some of the most memorable characters in all of Disney."

The classic story tells of Belle, a young woman in a provincial town, and the Beast, who is really a young prince trapped under the spell of an enchantress. If the Beast cannot learn to love and be loved, he and his household will be doomed for all eternity. Playing some of the lead roles are Betsy Finger as Belle, Brady Cox as the Beast, Nick Blaser as Cogsworth, and Ellie Finger as Mrs. Potts.

The Beast, plaed by Brady Cox, and Belle, played by Betsy Finger, rehearse their roles for "Beauty and the Beast Jr.," to be performed March 3-6 and March 10-13 in Abrams.

CONTRIBUTED

"The core leads are all fantastic, but beyond that, the ensemble is also so into it," Jolly said.

There's so much to love in this entertaining show. Katie Jackson, Debra Jolly and their team created amazing, yet easy-to-move-in costumes for youth dressed as drawers, clocks, candles and dishes. The show also features new special effects from Tech Director David Jolly and set pieces in the audience that were constructed largely by parent volunteers. Kelly Klein, Allison Schoel, Kate Masson, and their team did the beautiful scenic painting and design. These individuals are only a small number of the volunteers contributing to the show.

"Beauty and the Beast Jr." is presented through special arrangement with Music Theatre International, and all authorized performance materials are also supplied by the company.

To order tickets, visit abramsspotlightproductions.com or call the box office, 920-826-5852.

AT A GLANCE

WHAT: "Beauty and the Beast Jr."
WHEN: 7 p.m. March 3-5 and March 10-11, 1 p.m. March 6 and March 12-13
WHERE: Nancy Byng Community Theatre, 5852 Maple St., Abrams
TICKETS: $17 adults, $15 seniors and children ages 5-17, $8 children ages 4 and under

HOMETOWN INSURANCE
AGENCY OF SHAWANO, INC
1207 E. GREEN BAY STREET • SHAWANO
715-526-6390 • 800-428-6390

Depend on an Independent Insurance Agent

Independence allows Hometown to compare various insurance companies and recommend only the best ones like West Bend Insurance.

Proud to be your only Locally Owned Agency in Shawano

WEST BEND

MOEDE & SONS, INC.
Reliable Plumbing Since 1922

New Construction - Remodeling Service
810 E. Center St.,
Shawano, WI 54166
BEST OF SHAWANO LEADER 2020
Bus. 715-524-4211

OPINION

Shock, outrage reasonable response in Suring

When attorneys invade a situation, it's harder to say I'm sorry, so I guess I understand why the Suring Area School District has been so silent on the subject of strip-searching students.

On the other hand, whoever is advising the Suring Area School District surely has advised them that, at the very minimum, an apology is in order. For now, the district's attorneys seem to be suggesting that officials exercise their right to remain silent.

At issue is an incident that occurred Jan. 18 at the school after several students were caught vaping in the girls' room. Oconto County District Attorney Ed Burke says six girls were told to strip to their underwear, apparently to ensure that they didn't have more vaping devices or cartridges secreted on their persons.

Burke concluded that the incident did not amount to a "strip search" under the letter of the law, so no one at the school will be criminally charged. Angry parents have, however, hired an attorney to explore the option of a civil lawsuit.

WARREN BLUHM

I am not the first to say this: Maybe it was not a strip search as defined by the statute, but what else would you call it? The officials' behavior has been declared legal, but was it moral? Was it even reasonable, as in the constitutional prohibition on unreasonable search and seizures?

Strip down to your underwear because you vaped? As a product of the generation where the answer to excessive smoking in the boys' room was to create a student smoking area, I am baffled that the issue of tobacco use has risen to the level of such an extreme response. Is using tobacco on school grounds really that serious an offense?

Let's take the emotion out of this discussion, shall we? Oh, never mind; it's impossible to listen to what happened to those girls without getting emotional.

Like many people — I dare say most people — my first reaction when I heard about these searches was shock and outrage, and it only gets worse the more I hear and think about it.

Heads must roll. Whoever suggested, conducted or dares to condone these searches needs to be gone. I've seen more than one parent say those people should never be allowed to darken the door of a school building again. I can't say I disagree, although no one from the school district has offered an explanation or justification — see the reference to legal advice, above.

Young women have a right to feel safe on school property, especially in the presence of the school's administrators. What happened to these young women is a violation of that trust, plain and simple.

The school board president told local media that the board plans to meet at 5:30 p.m. March 2 to address the matter, although as of the beginning of this week no notice of such a meeting had been posted. I suspect that half the town — probably more — will be at the school to see what they have to say for themselves. It promises to be an interesting evening.

Warren Bluhm is the editor-in-chief for NEW Media. Readers can contact him at wbluhm@newmedia-wi.com.

YOUR RIGHT TO KNOW

Local news outlets deserve a break today with bill

In recent years, the news business in Wisconsin has seen a lot of bad news. Dozens of newspapers have closed. Revenues are way down. Staffs are being trimmed. "Vulture" hedge funds are circling, threatening to pick clean the bones of this once robust industry.

There is at least one piece of good news: A bipartisan bill working its way through the Wisconsin Legislature would help local news outlets by offering a tax break to small businesses that advertise in newspapers, TV or radio stations or online media in the state.

The Wisconsin Local Media Advertising Tax Credit would offer credits to advertisers with fewer than 100 employees and less than $10 million in revenue. The credit would be based on 50% of the cost of advertising in local media, for a maximum of $5,000.

Sen. Roger Roth, R-Appleton, and Rep. Todd Novak, R-Dodgeville, former editor of the Dodgeville Chronicle, are co-sponsors of Assembly Bill 762.

DEE HALL

"Having worked in the newspaper industry for 25 years, I think this proposed credit will make a real difference," Novak told fellow lawmakers during a Jan. 19 Assembly Ways and Means Committee hearing. "I believe this advertising incentive creates a win-win scenario for small businesses that want to advertise, customers and workers, and for local media."

Steve Waldman leads the national Rebuild Local News Coalition, which backs the measure. He said the Wisconsin bill could be a model for other states — and Congress.

"I think its significance is in the leadership and the nature of the coalition. It's led by Republicans and backed by an amazing collection of groups — both news orgs and business groups (restaurants, banks, chiropractors, small businesses etc.)," wrote Waldman, who also is president and co-founder of Report for America.

Beth Bennett, executive director of the Wisconsin Newspaper Association, said the measure's impact is twofold: helping businesses reach their customers, and supporting local journalism by increasing local advertising dollars. The state estimates the tax credit would save businesses at least $65.7 million a year in taxes — meaning twice that amount would be spent on ads.

In 2018, about 163,000 small Wisconsin businesses claimed deductions for advertising expenses, according to the bill's fiscal note. The cost of the tax break could be "significantly higher" than $65.7 million if many of them claim the tax credit, it said.

Richard Lee, president of the Inter-County Cooperative Association, told lawmakers the bill would provide needed revenue to a newspaper group that saw ad sales drop 20% in two years.

The cooperative owns a weekly newspaper, the Inter-County Leader in Frederic, and five shoppers covering a 5,000 square-mile region. It was founded in 1933 by area farmers hungry for local information. Nearly 90 years later, keeping people informed in northwestern Wisconsin is still a struggle, Lee said.

Many of Lee's readers get their TV news from Minnesota, and internet access is spotty. Without the ads he runs for available jobs, restaurant specials and grocery sales, Lee said, "Many of the small businesses don't have a way to let the local residents know what is happening."

AB 762 deserves to pass, because preserving the public's right to know hinges on keeping local news outlets — and the local businesses that advertise with them — alive and well.

Your Right to Know is a monthly column distributed by the Wisconsin Freedom of Information Council (wisfoic.org), a group dedicated to open government. Dee J. Hall is the managing editor of Wisconsin Watch and secretary of the Wisconsin FOIC.

COLLEGE NOTES

UW-Platteville

The University of Wisconsin-Platteville awarded diplomas to more than 600 students from its three campuses for the fall of 2021.

Students from this area who graduated include the following:

• Leopolis: Casey Clark, mechanical engineering

• Shawano: Isaiah Bohm, construction management

• Oconto Falls: Emily Birr, agricultural education, soil and crop science; Tyler Widi, mechanical engineering

UW-Oshkosh

University of Wisconsin-Oshkosh officials have announced that Shelby Coron, of Abrams, has made the fall 2021 dean's list and honor roll.

The term grade-point average (GPA) requirement for dean's list is 3.75 out of a possible 4.0. To qualify, a student must have been enrolled in a minimum of 12 credits. There can be no individual grades below a "C" and no incomplete or non-reported grades at the time the process is run.

UW-Platteville

The University of Wisconsin-Platteville announced its Chancellor's List, honoring those with perfect 4.0 grade-point averages for the fall 2021 semester.

Students from this area who made the list include the following:

• Lena: Lydia Romback

• Oconto Falls: Emily Birr

Concordia University

Concordia University Wisconsin officials have released the fall honors list for the 2021-2022 academic year.

To be eligible for the honor, students must achieve a minimum 3.6 grade-point average.

Among the area students named to the list were:

• Gillett: Jerika Heroux

• Lena: Olivia Estep

• Oconto: Sean Durand

• Sobieski: Katrina Erickson

• Suring: Sophia Lally

• Bonduel: Derrick Folkman, Brittany Johnson, Jacob Moede, Bennett Reisler, Elizabeth Schmidt, Benjamin Van Boxtel

• Shawano: Courtney Parker, Rachel Reed

UW-Platteville

The University of Wisconsin-Platteville has announced its dean's list, honoring those full-time students who earned high honors in the fall 2021 semester.

Students from this area on the dean's list include the following:

• Wittenberg: Breanna Stelson

• Lena: Lydia Romback

• Oconto Falls: Emily Birr, Bella Rennie

• Sobieski: Zachary Berndt, Alex Brodhagen, Zach Ruotsala

• Shawano: Chris Black

College of Business, Industry, Life Science and Agriculture and the College of Liberal Arts and Education require grade-point averages of 3.75 and above for dean's list honors, while the College of Engineering, Mathematics and Science requires students to reach at least a 3.5.

UW-La Crosse

The following area students have been named to the dean's list at the University of Wisconsin-La Crosse for the fall semester of the 2021-22 academic year, ending December 2021:

Qualification for the dean's list is limited to students who have attained outstanding academic achievement. To be eligible, students must have earned not less than a 3.5 semester grade-point average and carried a minimum of 12 credits.

• Gillett: Willow Pecha

• Lena: Stephanie Peitersen

• Little Suamico: Cameron Daily

• Oconto Falls: Tucker Bouche, Amber Proctor, Dylan Tousey

• Sobieski: Matt Eldredge, Taylor Gilson, Karlee Krueger, Thomas Loehner

• Birnamwood: Teagon Lehman

• Bonduel: Cole Letter, Max Marohl, Emeline Skalecki

• Cecil: Olivia Lorbiecki

• Gresham: Addison Boucher

• Krakow: Garrett Mihalski

• Shawano: Lydia Beyer, Isabella Burr, Elizabeth Esch, Grace Huntington, Taylor Johnson, Graciella Onesti, Faith Schenk

• Wittenberg: McKenna Foster

Saginaw Valley State University

Almost 2,000 students from Saginaw Valley State University earned a spot on the fall 2021 semester dean's list. Tori DePerry, of Shawano, was among those honored for academic excellence.

To be eligible for the list, a student must take at least 12 credit hours and carry a semester grade-point average of 3.4 or better.

GET YOUR FURNANCE CHECKED
4 YEARS RUNNING...
CALL US TODAY FOR FURNACE SERVICE CHECK-UP.
GET YOUR CARBON MONOXIDE DETECTORS FROM US! WE CHECK CO2
2021 PRESIDENTS AWARD
OPERATIONAL EXCELLENCE - CUTTING-EDGE TECHNOLOGY - TECHNICAL EXPERTISE - SERVICE EXCELLENCE - EXCEPTIONAL CUSTOMER CARE!
KNOPE HEATING & AIR CONDITIONING
1473 E. GREEN BAY ST. • SHAWANO
(715) 524-4215 • WWW.KNOPEHVAC.COM
greenspeed
INFINITY
NATE
10 YEARS IN A ROW!
BEST OF 2020

Family. Friends. Community.
We're all in this together.
State Farm® has a long tradition of being there. That's one reason why I'm proud to support the Athlete of the Week.
Here to help life go right.®
State Farm®
1801075
State Farm, Bloomington, IL
Idell J Johnston, Agent
207 S Main Street
Shawano, WI 54166
Bus: 715-526-6144
idell.johnston.uq8m@statefarm.com

End Of Season

CLEARANCE

Plus Save Up To $1,500* On Select Pellet & Wood Stoves with the 2022 26% Tax Credit*

PELLET WOOD GAS STOVES

- No Chimney Required w/Pellet Stove
- Save 60% on Heating
- EZ Payments** • 0% Interest**

Mon-Fri 9-6
Sat 9-3
Closed Sun

EARTH SENSE ENERGY SYSTEMS INC.

GREEN BAY
1095 South Broadway
Dale: W9715 State Road 96
Junction City: 5030 County Rd P

920.779.6647 - pellethead.com

*2021-2022 Tax Credit **For qualified customers only. Some restrictions apply. See ESES associate for details. Sale ends in 7 days.

IMPORTANT!!!

This is a limited inventory & selection clearance sale 1st come, 1st served.

75 NEW UNITS • 14 REFURBISHED

HELP WANTED

North Wood FLOORING
Standing On Our Reputation

North Wood Flooring

North Wood Flooring, a growing hardwood flooring manufacturer located in Suring, Wisconsin is seeking individuals for all positions. Wood working experience is a plus and a good work history is a must. Join a goal oriented workforce with a pleasant work environment.

Apply in person at
214 Nu-Line Street, Suring, WI 54174.

8:00 a.m. to 3:00 p.m.

Equal Opportunity Employer

24/7 Twenty-Four-Seven
WELL & PUMP SERVICE

Well & Water System
Installation & Service

Farm 2nd Use Systems

Cell - 920-604-2407 Office - 920-848-2407

Gary Allen - Owner WI#6473

USIC LOCATE TECHNICIAN

WISCONSIN • INTERVIEWING NOW!

Daytime, full time Locate Technician positions available
100% PAID TRAINING
Company vehicle & equipment provided
PLUS medical, dental, vision, & life insurance

REQUIREMENTS
Must be able to work outdoors
Ability to work OT & weekends
Must have valid driver's license with safe driving record

Apply today: www.workatusic.com
We are an Equal Opportunity Employer

31244

WE'RE LOOKING FOR
50 HOMEOWNERS
WHO WILL RECEIVE A
NEW BATH OR SHOWER!

FREE INSTALLATION
ON A NEW BATH OR SHOWER! [1]

18 MONTHS,
NO INTEREST, NO PAYMENTS!
SENIOR & MILITARY DISCOUNTS! [2]

$50 AMAZON GIFT CARD
WITH IN-HOME ESTIMATE! [3]

MAD CITY BATHS

BBB ACCREDITED BUSINESS

CALL TODAY! 920-471-1739
www.madcitybaths.com

1. New orders only. Does not include material costs. Not valid with any other offer, or previous job. See representative for details. 2. Financing available with minimum purchase and approved credit. Mad City Windows & Baths, LLC, is neither a broker nor a lender. Financing is provided by third-party lenders unaffiliated with Mad City Windows & Baths, LLC, under terms and conditions arranged directly between the customer and such lender, all subject to credit requirements and satisfactory completion of finance documents. Any finance terms advertised are estimate only. Ask for details. New orders only. Not valid with any other offer, or previous job. Interest will be charged to your account from the purchase date if the purchase balance is not paid in full within the/by the end of the 18 month period or if you make a late payment. 3. With in-home estimate and product demonstration to homeowner(s). Limit one per household. Electronic gift card (e-gift card) voucher given upon completion of demonstration to be mailed in by homeowner(s). Salespersons do not carry e-gift cards for security reasons. E-gift card valid on in-home visits only, not applicable to Virtual Sales Appointments. Offer not sponsored or promoted by Amazon and is subject to change without notice prior to reservation. Allow 2-3 weeks after demonstration to receive e-gift card. E-gift card valued at $50.Appointments. Offer not sponsored or promoted by Walmart and is subject to change without notice prior to reservation. Allow 2-3 weeks after demonstration to receive e-gift card. E-gift card valued at $60.

WE'RE LOOKING FOR
50 HOMEOWNERS
WHO WILL RECEIVE A
KITCHEN UPGRADE!

FREE INSTALLATION
ON A CABINET REFACING PROJECT! [1]

18 MONTHS,
NO INTEREST, NO PAYMENTS!
SENIOR & MILITARY DISCOUNTS! [2]

$50 AMAZON GIFT CARD
WITH IN-HOME ESTIMATE! [3]

MAD CITY KITCHENS

BBB ACCREDITED BUSINESS

CALL TODAY! 920-471-1739
www.madcitykitchens.com

1. New orders only. Does not include material costs. Not valid with any other offer, or previous job. See representative for details. 2. Financing available with minimum purchase and approved credit. Mad City Windows & Baths, LLC, is neither a broker nor a lender. Financing is provided by third-party lenders unaffiliated with Mad City Windows & Baths, LLC, under terms and conditions arranged directly between the customer and such lender, all subject to credit requirements and satisfactory completion of finance documents. Any finance terms advertised are estimate only. Ask for details. New orders only. Not valid with any other offer, or previous job. Interest will be charged to your account from the purchase date if the purchase balance is not paid in full within the/by the end of the 18 month period or if you make a late payment. 3. With in-home estimate and product demonstration to homeowner(s). Limit one per household. Electronic gift card (e-gift card) voucher given upon completion of demonstration to be mailed in by homeowner(s). Salespersons do not carry e-gift cards for security reasons. E-gift card valid on in-home visits only, not applicable to Virtual Sales Appointments. Offer not sponsored or promoted by Amazon and is subject to change without notice prior to reservation. Allow 2-3 weeks after demonstration to receive e-gift card. E-gift card valued at $50.Appointments. Offer not sponsored or promoted by Walmart and is subject to change without notice prior to reservation. Allow 2-3 weeks after demonstration to receive e-gift card. E-gift card valued at $60.

Jennie Williamson performs at Sacred Heart

Jennie Williamson brings in students from Sacred Heart Catholic School to participate as she performs a concert Feb. 2 at the school. The concert was part of the school's Catholic Schools Week celebration.
CONTRIBUTED

There are risks with popular steroid injections

Spinal injection with a steroid medication has become a popular treatment for patients with back pain and leg pain. It is estimated that 9 million Americans receive these procedures each year. Spinal steroid injections were first used in 1952 for the management of low back and leg pain. The early research was extremely poor quality (no control group comparison, small samples of patients tested, etc.). Although the FDA has not approved injectable steroids for spinal use, these products continue to be used "off-label."

Recently, an international medical research team conducted a randomized controlled trial to determine the effectiveness of steroid injections on pain and disability as an addition to usual care for acute low back and leg pain in general medical practice. They found no clinically relevant

BRIAN GRIEVES

benefit in favor of steroid injections at any point in time, short-term (two weeks) or long-term (one year). Although some patients experience short-term benefit, this is likely due to placebo and the natural history of the condition. There are simply no quality research studies supporting long-term benefits.

In the past two decades, multiple randomized trials have found that spinal steroid injections do not outperform placebo injections long-term. A scientific review of several studies found that injections offer no clinically important short-term or long-term relief of leg pain or disability for patients with sciatica; and there is no evidence to support the current common practice of administering a series of injections. Additionally, there is no evidence of long-term benefit for patients with neck pain or neck pain with radiation or spinal stenosis.

Numerous potential adverse reactions have been associated with epidural steroid injections. The FDA now requires that injectable corticosteroids must carry a new label with a warning about the risks of severe adverse effects from epidural injections, including death, stroke, permanent blindness, nerve damage and paralysis. Additional steroid side effects may include weight gain, water retention, flushing (hot flashes), mood swings, insomnia, and elevated blood sugar levels in diabetics.

Just a few years ago, an outbreak of fungal meningitis from spinal injections killed 64 people and sickened 751. Recently, medical researchers discovered that each steroid injection increased the risk of fracture due to diminished bone density (osteoporosis) by 21% in men and women.

Until new evidence emerges supporting the effectiveness of spinal steroid injections, we recommend that patients with neck pain, low back pain, sciatica, or spinal stenosis receive conservative care and avoid this invasive treatment. At a minimum, the results of all available research should be presented to patients prior to steroid administration.

Dr. Brian Grieves is a Doctor of Chiropractic with a master's in public health and a member of the Shawano Community Health Action Team. Call 715-524-8722 for more information.

CLASSIFIEDS

In Person or Call: 715-526-6188 • 715-526-2121
Monday thru Friday 8:30 A.M. - 4:30 P.M.
Online: classifieds@newmedia-wi.com

WWW.NEWMEDIA-WI.COM

SHAWANO LEADER | OCONTO COUNTY TIMES HERALD | WITTENBERG ENTERPRISE & BIRNAMWOOD NEWS | Ad Deadline: Noon Friday Prior

FLEA MARKETS

FLEA MARKET SATURDAYS 9-3pm INDOORS 115 E Division Downtown Shawano 715-526-9769

HOUSEHOLD GOODS

DON'T LET THE STAIRS LIMIT YOUR MOBILITY! Discover the ideal solution for anyone who struggles on the stairs, is concerned about a fall or wants to regain access to their entire home. Call AmeriGlide today! 1-888-686-1458 (WCAN)

GENERAC Standby Generators provide backup power during utility power outages, so your home and family stay safe and comfortable. Prepare now. FREE 7-year extended warranty ($695 value!). Request a FREE Quote today! Call for additional terms and conditions. 1-877-626-1009 (WCAN)

THE GENERAC PWRcell a solar plus battery storage system. SAVE money, reduce your reliance on the grid, prepare for power outages and power your home. Full installation services available. $0 Down Financing Option. Request a FREE, no obligation, quote today. Call 1-855-707-0232 (WCAN)

UPDATE YOUR HOME with Beautiful New Blinds & Shades. FREE in-home estimates make it convenient to shop from home. Professional Installation. Top Quality - Made in the USA. Call for free consultation: 877-544-2415 Ask about our specials! (WCAN)

MISCELLANEOUS FOR SALE

ATTENTION MEDICARE RECIPIENTS! Open Enrollment for Medicare health plans is here! Call our licensed insurance agents for an affordable quote for your needed coverage. Call for a no obligation free quote now! 855-686-2201 (TTY: 711) (WCAN)

DENTAL INSURANCE. From Physicians Mutual Insurance Company. Coverage for (350+) procedures. Real dental insurance - NOT just a discount plan. Don't Wait! Call now! Get your FREE Dental Information Kit with all the details! 855-807-9516 www.dental50plus.com/wicommunity #6258 (WCAN)

MISCELLANEOUS FOR SALE

ALOE CARE HEALTH medical alert system. The most advanced medical alert product on the market. Voice-activated! No wi-fi needed! Special offer call & mention offer code CARE20 to get $20 off Mobile Companion. Call today! 1-844-647-0985 (WCAN)

MobileHelp, America's Premier Mobile Medical Alert System. Whether you're home or away, for safety and Peace of Mind. No Long Term Contracts! Free Brochure! Call Today! 1-855-491-0732 (WCAN)

Special Notices

2022 Gun Show at American Legion post 436, 924 Main Street, Wrightstown, WI. Firearms an firearm related. March 26, 2022 8 a.m.-2:30 p.m. Reserve your table for $20, pay by 3/5/2022 and save $5 per table. Contact William Lake at Wynnelake@gmail.com or 906.280.7573 for more information or to register. Admission $5/person - under 12 free.

A.A. Oconto Group: Mondays & Fridays at 7 p.m. Wednesdays at 10 a.m. (open meeting) at First American Lutheran Church, Oconto James 920-834-6276. TF

AA Group Meeting: 24 hour group every Wed. night. 8:00 p.m. at Masonic Lodge on corner of Washington St. and Caldwell, Oconto Falls TF

Become a Published Author! Publications sold at all major secular & specialty Christian bookstores. CALL Christian Faith Publishing for your FREE author submission kits. 1-844-268-6554 (WCAN)

Classified advertising at it's best. Reach over 250,000 homes in northeast WI and Upper Michigan. Place your ad in over 25 newspapers/shoppers. Just go to www.greatnorthernconn.com. Fast, easy and affordable.

Co-Dependency Meeting Thursdays at noon. St. James Lutheran Church, 1402 Main St., Marinette TF

COMPUTER & IT TRAINING PROGRAM! Train ONLINE to get the skills to become a Computer & Help Desk Professional now! Grants & Scholarships available for certain programs for qualified applicants. Call CTI for details! 855-402-7515 (M-F 8am-6pm ET) (WCAN)

Special Notices

27th Annual BOAT, SPORT, & RV SHOW at the NMU Superior Dome in Marquette, MI. March 25th-27th. Largest Indoor Display of Recreational Products in Northern Michigan. For more info call 906-892-8277 (gnc)

DO YOU HAVE ITEMS TO SELL? .... GET RESULTS! Affordable advertising that fits your budget! Reach OVER 300,000 homes! Place your ad in MANY weekly Wisconsin Shoppers & Buyers' Guide papers for as low as $36.00 Call today! Publishers Development Service, Inc. (PDS, Inc.) 1-800-236-0737 www.pdsadnet.com

GUN SHOW
Sunday, March 6th
8AM-3PM
The Swan Club
875 Heritage Rd
De Pere, WI
Buy - Sell - Trade
For Information
920-609-3287

Living Well With Depression and Bipolar - Bellin Behavioral Health Center, 301 E. St. Joseph St., Green Bay, Mondays and Wednesdays 6:30 p.m. Contact: Jerry Kamke 920-544-5596. TF

STROKE & CARDIOVASCULAR disease are leading causes of death, according to the AMERICAN HEART ASSOCIATION. Screening can provide peace of mind or early detection! Contact Life Line Screening to schedule your screening. Special offer - 5 screenings for just $149! Call 1-888-675-5048 (WCAN)

WCAN (Wisconsin Community Ad Network) and/or the member publications review ads to the best of their ability. Unfortunately, many unscrupulous people are ready to take your money! PLEASE BE CAREFUL ANSWERING ANY AD THAT SOUNDS TOO GOOD TO BE TRUE! For more information, or to file a complaint regarding an ad, please contact The Department of Trade, Agriculture & Consumer Protection 1-800-422-7128 (WCAN)

PETS

Toy Fox/Rat Terrier Pups Tri-Color 3-Males $200 Athens, WI 717-597-5017

PETS

AKC Mini Schnauzer pups Born 1-10-22 shots/dewormed parents on site 920-526-3512

AKC chocolate lab puppies. Vet checked, wormed, vaccinated, 1st shots Family raised, parents on site. Taking deposits, ready 4/1 Menominee MI. Males 1100, Females 1200 Call 715-330-8813.

AKC PUG PUPPIES Shots, Dews, Vet Checked, Wormed, $1200. No Sunday Calls. 715-409-3321 Lic# 495932 (WCAN)

FOR SALE: SHEBA INU PUPPIES Born 1-13-22 715-321-1309

MINI AUSSIEDOODLE PUPS shots/worm/dews/vet ck $1200-$1500 715-223-6970 (269146)

Mini Golden Doodle Pups: Non-shed. Super smart. 20 pound range, Reds & Cream Colored. Ready now! Also 2 Toy Poodles. All vaccinated, wormed & guaranteed. Delivery partway. $999 to $1,200. Call 715-850-1933.

PUREBRED BOXER PUPS, Fawn colored, Shots UTD Ready Now! $800 715-823-2147

PUREBRED WHITE GERMAN SHEPHERD PUPPIES $450 John W229 Granton Rd. Chili WI 54420

REG CAVALIER KING CHARLES SPANIEL PUPPIES Vet checked/wormed/ dews, $1400 No Sun Calls 715-409-3321 (495932) (WCAN)

Shiba Inu Pups born 1/6/22 AKC Reg 6-F 2 Black 1-M Red $1000 obo shots dewormed vet chkd 715-758-2214

W German bloodline German Shepherd pups. Black & Red saddleback, 5 males left, Iron Mtn, $1000 Lmt AKC www.guardianminifarm.com. $1000. 906.396.7536.

BOATS/WATER

FAMILY FUN STARTS HERE! BOAT&PONTOON WORLD-PONTOONS, SKI-WAKE FISHING & BOW RIDERS, ATVs, SIDE X SIDES & MOTORCYCLES. BEST PRICE & SELECTION IN THE MIDWEST=SAVE HUGE! AMERICAN MARINE&MOTORSPORTS, WWW.AMERICANMARINA.COM SHAWANO 866-955-2628

Vehicles

DONATE YOUR CAR or TRUCK to HERITAGE FOR THE BLIND. Free 3-Day Vacation. Tax Deductible. Free Towing. All paperwork taken care of! CALL 844-374-3067 (WCAN)

FREE AUTO INSURANCE QUOTES See how much you can save! High-risk SR22 driver policies available! Call 844-841-5198 (WCAN)

Wanted to Buy

Buying junk cars and trucks. No title needed, but vehicles must be lien free. No charge for pick up. Paying cash. Also buying Catalytic Converters.
Call 715-851-7027 or 715-250-2506 for questions or pricing.

CASH FOR COMIC BOOKS AND COMIC BOOK TOYS, CALL 906-396-5860 (gnc)

FREON WANTED: We buy old refrigerants: R11, R12, R113 & more! Quick, local pickup & dropoff available. Call 312-626-3558, RefrigerantFinders.com ¡Te pagamos por tu refrigerante!

EMPLOYMENT

DRIVERS: SEMI - HOME WEEKENDS for 550 Mi Radius Runs. Mainly WI. Park Truck at Home! Must Have 1 Yr Exp, Good Driving Record. Benefit Pkg Avail. Call 800-544-6798 (WCAN)

Help Wanted-General Seeking web press operator to work for family-owned printing company in central Wisconsin. Looking for mechanically inclined individual to run press, supporting equipment and handle routine maintenance. Other duties include pre-press, post-press, running weekly delivery route and helping with newspaper mailing. No regular weekend hours. Contact: kevinflink@tpprinting.com to apply.

Help Wanted: Aerial Fiber Placers, Cable Plow, Backhoe, Bore Machine Operators & Laborers. Clean Driving records, Long Hours weekends/holidays off. Pay based on experience. Email resumes to: northernutility@yahoo.com

John's One Stop
Is looking for full/part time
help during the
Summer / Fall time!
*Benefits include 1/4rly
Bonuses, fuel, food,
Tanning discounts
Want just weekends?
Extra income or few days week?
High school students (18 yrs or older)
Encouraged to apply.
*Higher starting pay with quarterly
incentive bonuses*

EMPLOYMENT

Juvenile Officer/Court Administrator Position Available - Bachelor's Degree or Near Completion required. Salary - $36,000.00 plus Benefit Package. Description - Supervise juvenile offenders; Prepare required reports; General Administrative Duties. A complete description is available upon request. Send Resume and References to: Luce County Probate Court 407 W. Harrie Street Newberry, MI 49868. Or Email to: luprobat@lighthouse.net You may also call 906-293-5601 for additional information. This position will remain open until filled. Luce County is an Equal Opportunity Employer

OTR TRUCK DRIVERS FT/PT Competitive wages & full benefits. Mileage, Drop pay, Paid weekly Home weekends, NO east/west coast, 28 central states. Van & Hopper Division. Agriculture experience a plus. Fox Valley company since 1958 Call Frank 920-788-6242 or 920-858-0238. Van Groll Trucking, Kaukauna

TRAIN ONLINE TO DO MEDICAL BILLING! Become a Medical Office Professional online at CTI! Get Trained, Certified & ready to work in months! Call 920-600-8950 (M-F 8am-6pm ET) (WCAN)

Services

AT&T Internet Starting at $40/ month w/12-mo agmt. Includes 1 TB of data per month. Get More For Your High-Speed Internet Thing. Ask us how to bundle and SAVE! Geo & svc restrictions apply. Call us today 1-855-770-5080 (WCAN)

DIRECTV for $69.99/mo for 12 months with CHOICE Package. Watch your favorite live sports, news and entertainment anywhere. One year of HBO Max FREE. Directv is #1 in Customer Satisfaction (JD Power & Assoc.) Call for more details! (some restrictions apply) Call 1-888-925-9452 (WCAN)

DIRECTV NOW. No Satellite Needed. $40/mo. 65 Channels. Stream Breaking News, Live Events, Sports & On Demand Titles. No Annual Contract. No Commitment. CALL 1-855-732-1304 (WCAN)

DIRECTV STREAM The Best of Live & On-Demand On All Your Favorite Screens. CHOICE Package, $84.99/mo for 12 mo. Stream on 20 devices at once in your home. HBO Max FREE for 1 yr (w/ CHOICE Package or higher) Call for more details today! (Some restrictions apply) Call IVS 1-833-574-1746 (WCAN)

Services

DISH NETWORK $59.99 for 190 Channels! Blazing Fast Internet, $19.99/mo. (where available) Switch & Get a FREE $100 Visa Gift Card. FREE Voice Remote. FREE HD DVR. FREE Streaming on ALL Devices. Call Today! 1-844-897-8523 (WCAN)

DISH Network. $59.99 for 190 Channels! Blazing Fast Internet, $19.99/mo. (where available.) Switch & Get a FREE $100 Visa Gift Card. FREE Voice Remote. FREE HD DVR. FREE Streaming on ALL Devices. Call today! 1-866-290-9532

Eliminate gutter cleaning forever! LeafFilter, the most advanced debris-blocking gutter protection. Schedule a FREE LeafFilter estimate today. 15% off Entire Purchase. 10% Senior & Military Discounts. Call 1-855-948-3442

HERO takes the stress out of managing medications. Hero sorts & dispenses meds, sends alerts at does times & handles prescription refill & delivery for you. Starting at $24.99/month. No initiation fee. 90-day risk-FREE trial! 1-855-812-9039 (WCAN)

HughesNet Satellite Internet: 25 mbps starting at $49.99/mo! Get More Data, FREE Off-Peak Data. FAST download speeds. Wifi built in! FREE Standard Installation for lease customers! Limited Time Call 1-844-829-5070 (WCAN)

LONG DISTANCE MOVING Call today for a FREE QUOTE from America's Most Trusted Interstate Movers. Let us take the stress out of moving! Call now to speak to one of our Quality Relocation Specialists: 888-660-6593 (WCAN)

LOOKING FOR ASSISTED LIVING, MEMORY CARE, OR INDEPENDENT LIVING? A Place for Mom simplifies the process of finding senior living at no cost to your family. Call 1-855-931-3662 today! (WCAN)

UP TO $15,000 OF GUARANTEED LIFE INSURANCE! No medical exam or health questions. Cash to help pay funeral & other final expenses. Call Physicians Life Insurance Company 844-433-5898 or visit www.Life55plus.info/wcp (WCAN)

APARTMENTS/DUPLEX

1350 E Lieg Ave
Beautiful recently
Fully Remodeled
2 bedrooms
Great loc. Garage avail.
Starting at $589 deposit $199
Tom 715-280-0525

APARTMENTS/DUPLEX

445 Humphrey Cr.
Beautiful
Fully Remodeled
1 or 2 Bedroom
Convenient location
Garage Available
Starting at $530
$199 Deposit
Tom
715-280-0525

FOR RENT: OCONTO FALLS, 1BR upper $550 sewer, heat & water included. Reference required. NO PETS. Call 920-373-5542

HOMES FOR SALE

SAVE BIG on HOME INSURANCE! Compare 20 A-rated insurance companies. Get a quote within minutes. Average savings of $444/year! Call 877-694-9013! (M-F 8am-8pm CST) (WCAN)

AUCTIONS

AUCTION* Stainless Steel Food Grade Extractors, Concentrators & Evaporator Tank Systems. BID NOW at HAGAUCTION.COM Call 920-383-1012 for more info (WCAN)

"FEBRUARY MID-WINTER AUCTION": Saturday, February 26th at 11 a.m. (Preview 2/25/22, 10am-4pm) at 5590W US Highway 2, Manistique, MI. Furniture, Sporting, Collectibles, Ammo, Tools, & More! Check out our website www.upauction.com for pics. THE AUCTION BLOCK. Phone 906-341-7355/906-450-7356. (gnc)

TRY A
GNC
CLASSIFIED!!!
Total coverage with a
combination of
over 30 Publications for
$49.95!!!
This includes
Northeastern Wisconsin
and Upper Michigan!!
Call 715-526-6188
to find out how easy
it is to place your ad!!!

Business Card Directory

Professionals For All Your Needs

BADGERLAND USED TIRES

NEW TIRES
USED TIRES
MOUNTING
BALANCING

1438 E. Green Bay St.
Shawano, WI 54166
Hours: M-F 8 to 5; Sat 8 to 2
(715) 524-3034

"QUALITY TIRES AT A LOW PRICE!"

Central Wisconsin Lumber
136602 County Rd U. Marathon WI 54448 • (715)443-3631 Fax: (715)443-2175
"Managed Forests are Our Future"

- Buying Hardwood Sawlogs & Veneer Logs
- Standing Timber and Timberlands
- Providing Forestry Assistance and Management
- Competitive Pricing • Prompt Payment

LET US HELP YOU WITH
YOUR FOREST MANAGEMENT NEEDS

CWL CENTRAL WISCONSIN LUMBER MARATHON, WI
3671987-03

SERVING NORTH CENTRAL WISCONSIN
Scott Foth-Timber Buyer • Cell 715-297-1717
Sue Beilfuss-Log Buyer, Forester • Cell 715-370-7343

DATASTEP II

Upgrade Your Windows XP to Win 7 or 8 or 10

Carl Davis
Computer Sales & Service
45 S. Main St. • Clintonville, WI 54929
715-823-6057
datastepii@frontiernet.net

ALL ELECTRONIC REPAIRS!

JOHNNY JUNK
RECYCLING CENTER
WE PAY CASH!!!
2201 BADGERLAND DR.
GREEN BAY
920-499-1048

NEED SOME WHERE TO GO WITH YOUR JUNK ON THE WEEKENDS???

OPEN
MONDAY TO SATURDAY
8AM TO 5PM

COME ON DOWN FOR FAST AND FRIENDLY SERVICE TODAY.

LOCATED ON BADGERLAND DR. BEHIND THE MEIJER STORE.

JOHNNY JUNK
RECYCLING CENTER
WE PAY CASH!!!
2201 BADGERLAND DR.
GREEN BAY
920-499-1048

Open 8-5 Monday thru SATURDAY
Large Truck Scale and Crane Operator on site for those large loads!!!

Need somewhere to go with all that Scrap Metal? Need some Extra Cash? We're Paying $265/NT for Sheet Iron. Come on down to Johnny Junk. We're open late 6 days a week.

Jenny's Assisted Living
In Home Care

Meal preparation, errands, cleaning
respite care & personal care

715-851-2556

Available in the rural areas of
Shawano and Oconto County
RURAL INTERNET
BERTRAM INTERNET
PROMO CODE
SUPER SHOPPER
(GET 1 MONTH FREE SERVICE)
920-351-1023
GOBERTRAM.COM

MOEDE & SONS, INC.
Reliable Plumbing Since 1922
New Construction Remodeling - Service
BEST OF SHAWANO LEADER 2020
810 E. Center St., Shawano
715-524-4211

Iverson's piggly wiggly
Oconto Falls
HIRING TODAY!
(APPLY ON OUR FACEBOOK PAGE OR IN PERSON)
PART-TIME/FULL-TIME POSITIONS
• $11/HOUR PART-TIME AFTER TRAINING
• $1 MORE PER HOUR EVERY SUNDAY
• 5% EMPLOYEE DISCOUNT
FULL-TIME NEW HIRES ELIGIBLE FOR A
$500 SIGNING BONUS
(After 6 months of service)
FULL-TIME BENEFITS INCLUDE HEALTH & DENTAL INSURANCE, TRADITIONAL & ROTH 401K, AND YEARLY & QUARTERLY INCENTIVE BONUSES.
SUBMIT RESUMES TO BIVERSON@SHOPTHEPIG.COM OR IN PERSON AT OUR SERVICE COUNTER.

PERRY SEAMLESS GUTTERS LLC
Clog Free Gutters With
GUTTER CAP
www.guttercap.com
Fully Insured
Prompt Service
FREE ESTIMATES
WWW.PERRYSGUTTERS.COM
715-758-2506
TOLL FREE 877-901-7246
W2950 STATE HWY 29
BONDUEL, WI 54107

"You have a question, we have a solution"
LDS Lake Drive Solutions
N6131 Lake Drive Shawano, WI 54166
BRIGGS & STRATTON
Simplicity
TECUMSEH
Small Engine Repair, Signs, Welding, Trophy and Awards
Auctions and Real Estate
Mike Mitchell 715-524-5379
www.lakedrivesolutions.com

RADDANT ELECTRIC
W7850 County Road MMM,
Shawano, WI 715-526-6578
Serving All Your Electrical Needs
and your dealer for
GENERAC
Home Standby Generators

Mickelson
FUNERAL & CREMATION SERVICE
mickelsonfs.com
(715) 526-3135
Providing the Compassion & Care Your Family Deserves.

Smokey Joe's
Premium Cigars • RYO Tobacco
Vapes • Accessories • Gifts
715-524-2663
538 S. Main Street, Shawano, WI 54166
Like Us On Facebook

PARKVIEW APARTMENTS
Oconto Falls
WHEDA
Subsidized Housing
1, 2, 3, Bedroom Apts.
MERIDIAN GROUP
920-846-3009
Equal Opportunity Housing
EQUAL HOUSING OPPORTUNITY

Forage crop workshop planned in Lena

University of Wisconsin-Extension of Marinette and Oconto counties is sponsoring a workshop designed to help producers select forage crops and management practices, which fit their operations and give them optimum return.

The event is being held at the Lena Town Hall, 6087 Goatsville Road, Lena, at 10 a.m. March 1. All primary forage crops grown in the region will be discussed, with information shared by three specialists from UW-Madison.

Joe Lauer, corn agronomist, will be discussing "Maximizing Corn Silage Profitability by Fine-tuning Management."

Matt Akins and Luiz Ferraretto, dairy scientists, will be relaying the newest information on managing annual forage mixes and how these mixes have performed in recent field, feeding, and fermentation research studies.

Agriculture agent Scott Reuss will be leading discussion regarding alfalfa and perennial grass forage management, including selection, establishment, in-season management and fertilization. He will also share results of 2021 studies conducted in northeast Wisconsin regarding nitrogen rate decision-making on various annual forages.

This program is open for all producers and consultants to attend. There is a $10 registration fee, which includes lunch, snacks and materials. Pre-registration is requested by calling Reuss at 715-732-7510, texting/calling 715-701-0966, or emailing scott.reuss@wisc.edu.

ABRAMS SPOTLIGHT PRODUCTIONS INC.
Disney BEAUTY AND THE BEAST JR
Abrams Spotlight Productions Inc. will bring a stunning Disney musical to life with its junior performance of "Beauty and the Beast." "Beauty and the Beast" is the story of an arrogant prince cursed to become a terrifying beast unless he finds true love. The production is directed by Elizabeth Jolly, and show dates are March 3-6 and 10-13.
Get Tickets at AbramsTheater.com or call 920-826-5852.

LAUNCH YOUR NEW CAREER
in analytics and visualization
New at NWTC: Data Analytics associate degree!
Gain skills in interpreting, analyzing, and presenting the data that drives a company's business decisions.
nwtc.edu/DataAnalytics

Short Term Certificates also available:
- Data Analytics and Visualization certificate – 8 credits
- Python certificate – 3 credits
- Multiple IT programs including Cybersecurity: nwtc.edu/IT

Apply now and start in March or June!
Online and in-person classes are available.
NORTHEAST WI Technical College
SOAR HIGHER
This material is based upon work that is supported by a Wisconsin Technical College System Career Pathways grant.

SPECIALIZING IN:
AUTO • HOME • BUSINESS • FARM
237 N MAIN OCONTO FALLS, WI 54154
(920) 848-2341

Senn
HOMETOWN INSURANCE AGENCY, INC.

REPRESENTING
Integrity Insurance

WWW.SENNHOMETOWNINS.COM

CLEARY BUILDING CORP.
Serving our Clients since 1978

Custom Designed & Built to Last
Workshop, Toy Storage, Farm, Commercial, & Shouse

Get Started at ClearyBuilding.com

• Virtual Planning with Floor Planner
• Explore building designs from simple to spectacular

Pulaski, WI
920-822-1698

Featuring: FABRAL
800-373-5550 • ClearyBuilding.com

Mila - Meet Mila. She is a 1 year old pit mix with the energy to play! She is a social and active girl who enjoys outdoor time. She really likes running with her ball.

Jalapeno - If you are looking for outdoor barn cats we have several just like Jalapeno here looking for outdoor living lifestyles. This group of cats have been trapped, fixed, vaccinated, and ready to be a great bunch of mousers.

Preacher - Preacher was transferred to our shelter all the way from El Paso Texas. Since July, he has been hoping to find his forever home. He enjoys becoming buddies with the shelter dogs and meeting new people.

Miss K - Meet Miss K. She is a 6 year old looking for a home. She enjoys meeting new people and lounging in her bed. She has good manners and keeps her cage nice and tidy. Miss K would make a great lap cat

Champion Collision LLC
Phone: 920-846-0430
535 Locust Ave., Oconto Falls
Hours: 8-5 Monday-Friday

Bob & Chris Walters Jr.

Today To Place Your ad Here Call 920-848-3427 Today

Oconto Area Humane Society and Animal Shelter • 920-835-1738
150 S. Katch Drive, Oconto

Hours: Mon. & Fri. 1-4pm | Wed. 3-6pm | Sat. & Sun. 11am-3pm | CLOSED TUES. & THURS. | CLOSED on all Holidays
Please see all adoptable pets at www.ocontoareahumane.org. Supporting homeless pets is one of the best acts of kindness.

OUR PROMISE:
RELIABLE POWER

We are proud of our strong record for the reliability of our electric system. We know providing you electricity when you need it is the most important thing we do. Our hometown line crew responds with fast, dependable service any time you call, 24 hours a day. We never take reliability for granted — so that you can.

WE'RE HERE WHEN YOU NEED US.

Oconto Falls Municipal Utilities

At Oconto Falls Municipal Utilities, we join forces with other local not-for-profit utilities through WPPI Energy to share resources and lower costs.

ofmu.org (920) 846-4507

A WPPI Energy community

1. Section 00 11 13 - Advertisement for Bids

A. FROM:

a.i. THE Owner (HEREINAFTER REFERRED TO AS Owner):

a.i.1. City of Oconto Falls

a.i.2. Address: 500 North Chestnut Ave.

a.i.1.a. Oconto Falls, Wisconsin, 54154

a.ii. AND THE Architect (HEREINAFTER REFERRED TO AS Architect):

a.ii.1. Ayres

a.ii.2. Address: 3433 Oakwood Hills Parkway

a.i.1.a. Eau Claire, Wisconsin 54701

a.i.1.a. 715.834.3161.

a.iii. BID DEADLINE: MARCH 9, 2022

a.iv. 2:00 P.M. Local Time

a.v. PROJECT: OCONTO FALLS SENIOR CENTER ADDITION & RENOVATION

a.vi. TO: POTENTIAL BIDDERS

a.vi.1. Sealed bids for the above project will be received by the Owner, the City of Oconto Falls, located at 500 N. Chestnut Avenue, Oconto Falls, WI 54154; Attention: Vicki Roberts, City Administrator; until the Bid Deadline.

a.vi.2. Immediately thereafter, the bids will be publicly opened, reviewed, and read.

a.vi.3. In general, the project consists of the following:

a.vi.4. The project consists of the addition of a two-story elevator and office to the Oconto Falls Senior Center and upgrading the main floor facility finishes as well as renovating the building's HVAC system. Demolition scope includes the removal of existing office, interior finishes, and partition walls. New work includes updating wall and floor finishes, new casework. Building system upgrades include re-working existing HVAC systems for the new layout. Minor plumbing modifications will be made. Some new interior lighting will be provided along with new electrical and data outlets.

a.vi.5. Proposals shall be based on American Institute of Architects Document A101 – 2017 "Standard Form of Agreement Between Owner and Contractor where the basis of payment is a Stipulated Sum" for the **Oconto Falls Senior Center**, located at **512 Caldwell Avenue**, Oconto Falls, Wisconsin.

a.vi.6. Construction start date of the Oconto Falls Senior Center, Addition and Renovation to start March 21, 2022; with Substantial Completion on or before October 31, 2022.

a.vii. BID SUBMISSION

a.vii.1. Provide a single copy of proposal in exact accordance with the **Bid Form** as issued in the Project Manual and signed in long-hand. Bids shall be mailed, or hand delivered to the Owner. No oral, email, telegraphic or fax bids will be accepted or considered. Bids will be accepted on Wednesday, March 9, 2022 until 2:00 P.M. local time at which time bids will be opened, reviewed, and publicly read after specified closing time. The envelope containing the proposal must be sealed and marked "Oconto Falls Senior Center Addition and Renovation". The name and address of the Bidder must be shown on the outside of the envelope. The date and time of the proposal is to be noted on the label. Proposals received after this time will not be accepted and will be returned unopened.

a.vii.2. No bid will be considered unless accompanied by a certified check or bid bond in the amount of ten percent (10%) of the amount of the bid made payable to the Owner, City of Oconto Falls, Oconto Falls, Wisconsin as a guarantee that if the bid is accepted, the successful bidder will execute the Contract and furnish a Performance Bond and Payment Bond in the amount of the Contract within ten (10) days after the award of said Contract.

a.vii.3. A single prime bid will be received for the work with Alternates as described in the documents.

a.viii. BID SECURITY

a.viii.1. Bids must be accompanied by bid security in the amount of 10% of the maximum bid amount. Bid and bid security may not be withdrawn for a period of 45 days after the Bid Deadline.

a.viii.2. Bid security will be retained if the Bidder is awarded the Work and fails to execute the Agreement and furnish 100% Performance and Payment Bonds.

a.ix. PROJECT FUNDING

a.ix.1. This project is funded in part by the U.S Dept. of Housing and Urban Development - Community Development Block Grant program - Public Facility category (CDBG-CLOSE). The attention of bidders is particularly called to the requirements as to the conditions of employment to be observed and minimum wage rates to be paid under the contract, Section 3 Segregated Facilities, Section 109, and Executive Order 11246. The contract is subject to Federal Davis-Bacon wage rates.

a.x. QUALIFICATIONS

a.x.1. Bidders shall submit a Statement of Bidders Qualifications with their bid.

a.xi. RIGHTS RESERVED

a.xi.1. Owner reserves the right to reject any or all bids and to waive informalities in any bid.

a.xii. BIDDING DOCUMENTS

a.xii.1. Bidding documents will be available Friday, February 18, 2022.

a.xii.2. Bidding documents may be obtained in PDF electronic format by download from the Quest Construction Data Network website, accessible via www.AyresAssociates.com by clicking on the "Bidding" link, for a non-refundable fee of $45.00.

a.xii.3. Bidding documents may also be examined at the following Builders Exchanges:

a.xii.3.a. Northwest Regional Builders Exchange, 2228 North Hillcrest Parkway, Suite 2, Altoona, WI 54720

a.xii.3.b. Wausau Builders Exchange, 739 Scott Street, Wisconsin 54403.

a.xii.3.c. Appleton Exchange, W2518 Cty Rd JJ, Appleton, Wisconsin 54913.

a.xii.3.d. Minnesota Builders Exchange, 1123 Glenwood Avenue, Minneapolis, MN 55405.

a.xii.3.e.

a.xiii. ADDENDUM

a.xiii.1. Questions, clarifications, and requests for substitutions must be made in writing or sent via Email to the office of the Architect, attention Steve Hoecherl, email: HoecherlS@AyresAssociates.com. Questions, clarifications, and substitution requests will not be accepted after March 2, 2022. **VERBAL OR TELEPHONE QUESTIONS WILL NOT BE ACCEPTED**. These questions, clarifications and substitution information will be published by the Architect, Ayres Associates in an addendum to be issued no later than three (3) working days before the bid due date. Notification of issued addenda will be emailed to all known current plan holders.

a.xiv. ADDITIONAL INFORMATION

a.xiv.1. Successful bidder will be required to provide a surety performance and payment bond in the amount equal to 100 percent of the contract amount by a surety company authorized to do business in the State of Wisconsin.

a.xiv.2. It is the proposing Contractor's responsibility to make itself familiar with the complete set of Contract Documents and existing jobsite conditions; neither the Owner, or the Architect, Ayres Associates, assumes responsibility for errors or omissions resulting from the use of an incomplete set of Bid Documents.

a.xiv.3. Bids may not be withdrawn for a period of forty-five (45) days following the scheduled time of opening bids, without the consent of the Owner. All bids will be evaluated by the Owner and the Architect. The Owner, City of Oconto Falls, Oconto Falls, Wisconsin, reserves the right to accept any bid or reject any or all bids or parts of such bids and waive informalities or irregularities in bidding. Successful bidder will be required to furnish satisfactory Labor and Material Bond, Performance Bond, Certificates of Insurance, and a signed Contract within ten (10) days of award Contract.

a.xiv.4.

a.xv. Dated this day of 11 February 2022.

a.xvi. Publish on February 18, 2022 and February 25, 2022.

a.xvii. Published by authority of: Vicki Roberts, City Administrator, Oconto Falls, WI.

WNAXLP

Got a news tip? Send it to news@newmedia-wi.com

Grant aims to attract ATV/UTV riders to northwoods trails

The Wisconsin Department of Tourism has presented a $39,550 Joint Effort Marketing (JEM) grant for Quad-County ATV/UTV Trail Adventures, a proposed marketing plan for off-road trails in Oconto, Marinette, Forest and Florence counties.

"The Oconto County Economic Development Corporation is happy to be teaming up with our neighbors to get ATV/UTV riders deep into the northwoods of Wisconsin this spring," said Samantha Boucher, tourism director of Oconto County Economic Development Corp.

The aim of the marketing plan is to drive new ATV/UTV enthusiasts to hit the trails in Oconto, Marinette, Forest and Florence counties. Boucher said the quad-county area offers one of the best concentrations of well-groomed and signed trail networks.

The campaign would include radio, print, television and billboard advertising, as well as a microsite containing information on the trails — including travel itineraries and trail guides.

"Outdoor recreation is a vital part of our tourism economy in Wisconsin," said Tourism Secretary-designee Anne Sayers. "Wisconsin's natural beauty and thrilling trails make for the perfect ATV/UTV destination. When ATV/UTV riders choose Wisconsin, they purchase equipment, lodging, dining and invest dollars in our local communities. This is exactly the kind of smart investment JEM grants are perfect for."

Auditions announced for 'Anne Frank' play

Auditions for "The Diary of Anne Frank" will be held at 6 p.m. Feb. 28 at the Park Avenue Playhouse, 408 Park Ave., Oconto.

Auditions for this play were originally held in 2020, but the production was canceled due to the pandemic. Those who were given a role in the original production and still wish to be on stage can contact director Heidi Reed.

"The Diary of Anne Frank" is the story of Anne and her family as they hide in an attic to avoid being deported by the Nazis in World War II. Anne's diary was discovered after they had been taken away to an extermination camp.

This production will be staged May 13-15 and May 20-22.

For information, call 920-834-4353 or go to www.themachickaneeplayers.org.

CITY OF GILLETT
NOTICE OF RESOLUTION APPROVAL
RESOLUTION NO 2-2022 and 3-2022

The following Resolution has been passed by the Common Council for the City of Gillett on August February 3, 2022. A full text of said Ordinance may be obtained from the Gillett Clerk's Office located at 150 N. McKenzie Ave, Gillett WI 54124, P 920-855-2255

RESOLUTION NO. 3-2022
RESOLUTION AUTHORIZING THE ISSUANCE AND SALE OF
$2,025,000 GENERAL OBLIGATION REFUNDING BONDS, SERIES 2022A

WHEREAS, on January 6, 2022, the Common Council of the City of Gillett, Oconto County, Wisconsin (the "City") adopted a resolution (the "Set Sale Resolution") providing for the sale of General Obligation Refunding Bonds (the "Bonds") for the public purpose of paying the cost of refunding certain outstanding obligations of the City, specifically: (1) the State Trust Fund Loan, dated April 10, 2018 (the "April 2018 State Trust Fund Loan"); (2) the State Trust Fund Loan, dated July 10, 2018 (the "July 2018 State Trust Fund Loan"); and (3) the General Obligation Corporate Purpose Bonds, dated March 25, 2009 (the "2009 Bonds");

Resolution introduced and adoption moved by Council Member Mohr, seconded by Council Member Stroik
6 ayes, 0 nays, 0 abstain

Resolution 2-2022

Adopting Post-Issuance Debt Compliance Policy for Tax-exempt and Tax- advantaged Governmental Bonds

WHEREAS, the City of Gillett, Wisconsin (the "City") from time to time will issue tax-exempt and tax advantaged governmental bonds; and

WHEREAS, under the Internal Revenue Code of 1986, as amended and related regulations (the "Code"), and Securities and Exchange Commission (the "SEC") the City is required to take certain actions after bond issuance to ensure that interest on those bonds remains in compliance with the Code and SEC;

Adopted by the City of Gillett, Wisconsin this 3 day of February 2022.
Resolution introduced and adoption moved by Council Member Mohr, seconded by Council Member Blaser
6 ayes, 0 nays, 0 abstain
Chelsea Anderson
Clerk Treasurer

WNAXLP

REQUEST FOR PROPOSAL
PROFESSIONAL ENGINEERING SERVICES
TOWN OF UNDERHILL – RED BANKS ROAD LRIP PROJECT

PURPOSE AND BACKROUND

The Town of Underhill is seeking engineering service proposals for developing the necessary plans, bid packages, project specifications, advertisements, and engineering certification for the design and construction for the Red Banks Road LRIP Roadway Improvement Project.

All Engineering Services provided shall meet the requirements for the Local Roads Improvement Program (LRIP). Sample documents for the project can be obtained from the Transportation Information Center tic@epd.wisc.edu and will be made available.

SITE VISIT

Site visits to review the project site will be coordinated by contacting the Project Director and making an appointment.

PROJECT DIRECTOR

Peter Vorpahl, Town Chair, will be responsible for providing overall direction for this project. Phone (920) 598-1233. Email peter.vorphl@townofunderhill.wi.gov

SCOPE OF SERVICES

The Engineering firm will be responsible for, but not limited to, the following:

a) Meet on-site to inspect site and review project requirements.
b) Prepare the necessary bid packages.
c) Prepare Bid advertisement for publication by the Town.
d) Provide engineering certification as required by LRIP.
e) Provide site inspection during construction when requested by the Town.

SUCCESSFUL PROJECTS AND REFERENCES

As part of your proposal, candidates shall provide examples of roadway projects, describing your role, and include references for each of the projects listed.

PRICE PROPOSAL

Firms shall submit a price proposal in a sealed envelope and be identified as "Price Proposal RFP for the Red Banks Road LRIP Roadway Improvement Project.

PROPOSAL SUBMITTAL DATE

The sealed RFP with sealed price proposal shall be submitted no later than 5:00 PM March 1, 2022, CDT at the Town of Underhill Community Center, 5597 Cardinal Road, Gillett, WI 54124. Price proposals can be mailed to the Town Clerk – 5597 Cardinal Road, Gillett, WI 54124. All price proposals shall be sealed and marked: "Price Proposal RFP for the Red Banks Road LRIP Roadway Improvement Project".

INCURRED COSTS

The Town is not liable for any cost incurred by proposers in responding to this request.

SELECTION AND AWARD

The Town Board will evaluate each proposal. The proposals will be reviewed and evaluated upon the flowing criteria.

1. Previous experience on similar type projects
2. Availability and resources to complete the project
3. Project understanding.
4. Engineering Price Proposal

After evaluating the proposal, the Town will make consultant selection recommendations in accordance with the Local Roads Improvement Program (LRIP). The Town reserves the right to reject all proposals and reserves the right to negotiate the terms of the contract, including the award amount, with the selected proposer prior to entering a contract. If contract negotiations cannot be concluded successfully with the highest-ranking proposer, the agency may negotiate a contract with the next highest-ranking proposer.

WNAXLP

Iverson's

piggly wiggly

409 E. HIGHLAND DR, OCONTO FALLS
920-846-2805

Pig Stop Fuel Center & Crystal Clean Car Wash

OPEN MON. THRU SAT. 7AM-9PM, SUN. 7AM-7PM

LIKE US ON facebook

LENTEN FISH SALE 2022! FRIDAY 3/4/2022

Blue Harbor

BLUE HARBOR FISH AND SEAFOOD TRUCK WILL BE HERE FROM 10AM-4PM.

GIVEAWAYS

- **2 RANDOM GUESTS WILL RECEIVE 15 GALLONS OF GAS ON US!!** *(Customer must use their Piggly Wiggly Rewards card to be eligible for the giveaway.)*
- **SAVE 15¢/OFF PER GALLON ON GAS PURCHASES WITH A $50 PURCHASE** *(valid only 3/4/22 limit 15 gallons)*

COUPON

$3 OFF Crystal Clean Car Wash & Ultimate Wash Packages

(Limit 5) Coupon Good only 3/4/22

IN-STORE SALE FISH ITEMS

Cello Cod or Haddock
5 lb. Box
$29.99 ea

Canadian Walleye Fillets
1 lb. Package
$9.99 ea

Butterfly Lake Perch Fillets
$14.99 lb

Wholley 16-20ct Jumbo Gulf Shrimp
1 lb. Package
$13.99 ea

Maryland Crab or Lobster Cakes
8 ct Package
$8.99 ea

Bearcat Smoked Salmon
Assorted Smoked Salmon Fillets
$14.99 lb

Rogge's Herring
(Wine or Cream)
12-16 oz.
$4.99 ea

Seasoned Crawfish
3 lb. Box
$13.99 ea

Cen-Sea 91-110ct Cooked Tail-off Shrimp
2 lb. Box
$14.99 ea

Gigantic Raw Shrimp 2-4ct
$24.99 lb

Fresh and Never Frozen Smelt
WHILE THEY LAST!
$8.99 lb

FRIDAY FISH SALE MEAT ITEMS

Salmon's MEAT PRODUCTS

(Salmon's Demo)

Salmon's Natural Casing Wieners & Pre-Cooked Brats
$3.99 lb

Salmon's Stick Summer Sausage
$4.99 lb

PRIMAL

(Primal Eats Demo)

Smoked Salmon Spread
1 lb. Chub
$12.99 ea

JJ Wilk Assorted Pierogies
2 lb. Bag
$2.99 ea

WINE/SPIRITS/BEER/SELTZER PRICES VALID 2/28 - 3/6/22

Captain Morgan Spiced Rum
1.75 L
$18.99 ea
FINAL COST after $12 MIR when you buy 2 Bottles ($24.99 Reg. Sale Price)

Korbel Brandy
1.75 L
$16.99 ea
FINAL COST after $9 MIR when you buy 3 Bottles ($19.99 Reg. Sale Price)

Franzia Boxed Wines
5L
(Sunset Blush, Crisp White, or Chillable Red)
$12.99

Barefoot Varietal Wines
1.5 Liter
$7.99
FINAL COST after $2 MIR when you buy one 1.5L bottle ($9.99 Reg. Sale Price)

Topo Chico Variety Pack
12 pack
$16.29

CHECK OUR AD-FLYER FOR ADDITIONAL WINE, SPIRITS, & BEER SAVINGS!

SAVE 10¢/GALLON Everyday with a $40 Grocery Purchase!! *(Limit 15 gallons)*

SPORTS IN NORTHEAST WISCONSIN
SECTION B
WWW.NEWMEDIA-WI.COM
FRIDAY, FEBRUARY 25, 2022

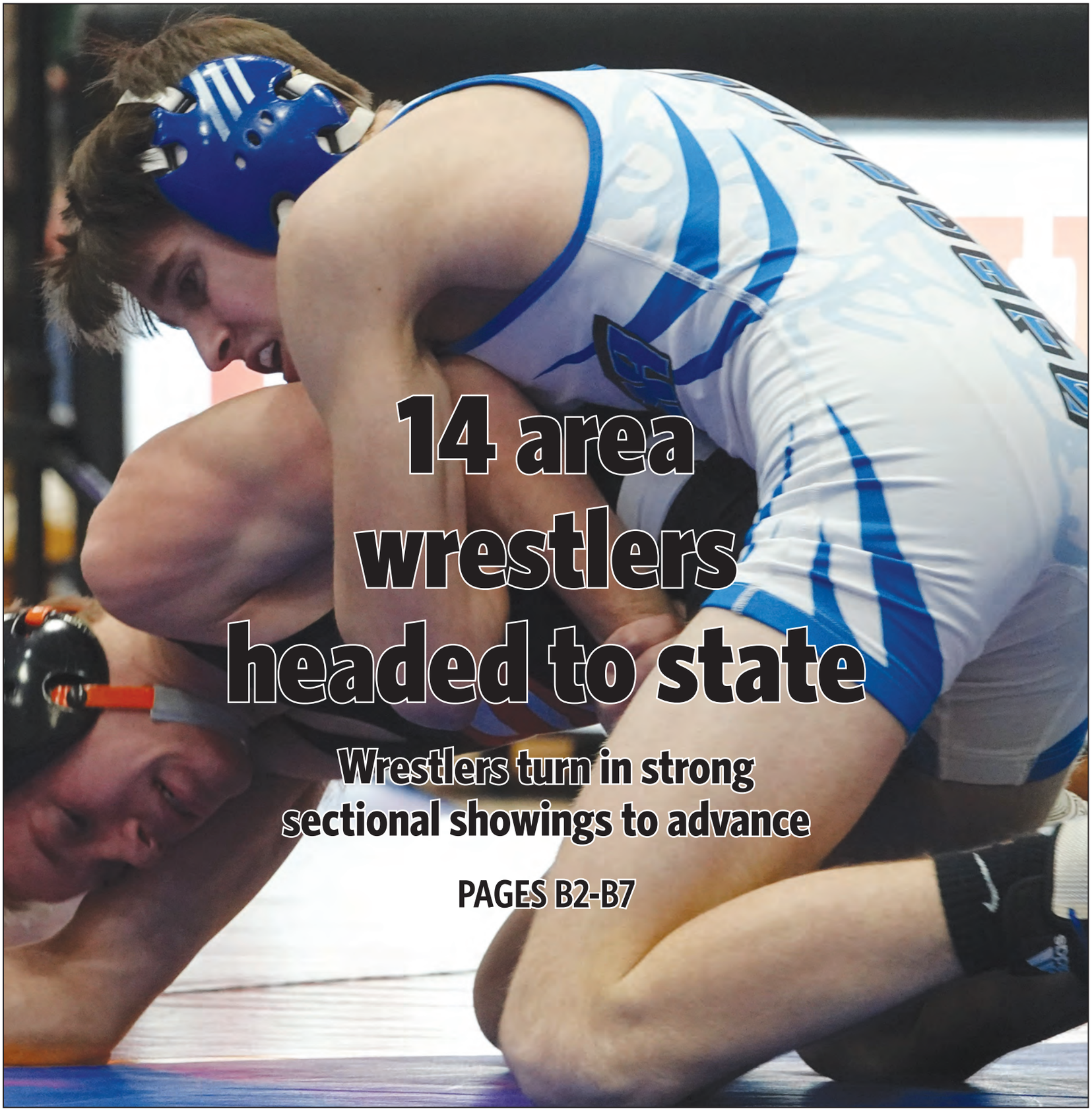

14 area wrestlers headed to state

Wrestlers turn in strong sectional showings to advance

PAGES B2-B7

Lena's Dylan Comins, right, wrestles Stratford's Trenton Cournoyer during the 106-pound weight class first-place match at the Division 3 Bonduel Sectional hosted by Shawano Community High School on Feb. 19. Comins dropped the match, but he qualified for state anyway with his second-place finish.
MORGAN RODE | NEW MEDIA

STATE SWIM, B8 • BONDUEL GIRLS EARN ROAD WIN, B8 • EAGLES' DIXON, ALLEN SIGN LETTERS, B10

HIGH SCHOOL WRESTLING

3 Panthers headed to state tournament

Comins will represent Lena

By MORGAN RODE
Sports Editor

Three Oconto Falls and and one Lena wrestler qualified for state after competing in sectionals on Feb. 19.

No Suring/Gillett wrestlers qualified for state, which will be held at the Kohl Center in Madison from Feb. 24-26.

Oconto Falls

Oconto Falls' Clayton Whiting, Graeson Pankratz and Cole Bozile all qualified for state after strong showings at the Division 2 Oconto Falls Sectional in Oconto Falls. To qualify for state in Division 2, wrestlers had to place first, second or third in their respective weight classes.

Whiting won the 182 weight class with a 3-0 mark. Pankratz finished 2-1 at the 120 class, and Bozile also went 2-1 at 126 pounds.

Whiting opened his day with a pin in 1 minute, 42 seconds before a 23-8 technical fall win in the semi-finals. He won the first-place match by pin in 1:58.

The senior will be making his fourth appearance at state and is looking to become a four-time state champ. Only 19 WIAA individuals have ever accomplished that feat.

"Goals I have set for state are pin everyone as fast as possible and score a lot of points," said Whiting. "The only way I can achieve these is by having the right mindset going in to each match, as well as focus on these in my last few practices before I head out to compete."

Whiting owns a 47-1 record on the season and won't need to wrestle on Thursday after his sectional title. He'll open up his state tournament by facing either Amery's Grant Cook (38-11) or Freedom's Josh Lahay (21-9) on Friday morning.

With three titles already, there isn't a lot left to prove for Whiting. Still, he's found a way to keep himself motivated, saying he'd like to show people, "That I am the greatest wrestler in Wisconsin, and I want to make a mark in Wisconsin wrestling out there at state."

Oconto Falls' Cole Bozile, top, wrestles Adams-Friendship's Jordan Dolata during a 126-pound weight class semifinal match at the Division 2 Oconto Falls Sectional on Feb. 19 in Oconto Falls. Bozile went on to place second and qualify for state along with teammates Clayton Whiting and Graeson Pankratz.

LUKE REIMER | NEW MEDIA

ONLINE

Full results from the sectional and state brackets can be found at www.trackwrestling.com.

Pankratz's day at sectionals began with a 51-second pin before a 9-4 decision victory. He lost by technical fall in the first-place match but didn't have to wrestle again, having already defeated the wrestler he would have faced.

The senior is also no stranger to the state tournament, as this will be his third-straight appearance. He made state in the 106 weight class as a sophomore and then was a part of the 113 class as a junior.

"I'm excited to get back down there one more time," said Pankratz. "Knowing this will be the last time I go out and compete in high school, these last matches will mean a lot to me. I don't want it to end, but I'll go out and leave it all on the mat."

While also looking forward to competing alongside Whiting and Bozile, Pankratz has individual goals as well.

"My goal for state is to go out and win. Also to place higher on the podium than last year," said Pankratz, who finished sixth at state as a junior.

Pankratz owns a 36-10 record in his senior season. He'll take on Winneconne's Mason Sternard (34-13) in his first state match Thursday night. The winner will battle Neillsville/Greenwood/Loyal's Luke Dux (29-4) on Friday morning.

Bozile endured a similar fate to second place as Pankratz at sectionals. His wins were a 5:21 pin and 6-4 decision. He dropped the first-place match by a 5-4 decision.

"It means a lot for me to qualify. I've worked so hard, and I'm so glad that I've stayed in this amazing sport," said Bozile. "Being a freshman and being able to have the opportunity to go to state is an honor."

Even though this will be Bozile's first taste of state as a wrestler, he's aiming for lofty goals.

"My goal for state is to win it all — having the mindset to win is something I've always strived off of," said Bozile.

The freshman is 22-6 entering state. He will face Jordan Dolata (34-10) of Adams-Friendship on Thursday, with the winner advancing to take on Neillsville/Greenwood/Loyal's Derek Zschernitz (28-5) on Friday.

In other Oconto Falls' sectional action, Hunter Bozile (113) and Luke Trepanier (145) just missed out on state after settling for fourth-place finishes. Bozile finished 2-2 on the

day, with wins by major decision and pin and two losses by pin. Trepanier went 2-2, with wins by sudden victory and decision and losses by pin and technical fall.

Parker Peterson (138) went 1-2, with a major decision win before losses by technical fall and pin. Nick Trepanier (195) also finished 1-2, beginning with a win by pin before losses by major decision and decision.

Quinton McDonald (160) and Mitchell Kallies (285) both lost their lone matches of the day.

Lena

Lena's Dylan Comins is headed back to the state tournament after placing second at the Division 3 Bonduel Sectional, which was hosted by Shawano Community High School.

To qualify for state in Division 3, wrestlers also had to place first, second or third.

Comins finished the day with a 1-1 record. Comins had a bye to begin action before earning a 43-second pin in the semifinals.

He was defeated by decision in the first-place match but didn't have to wrestle again, having already defeated that wrestler earlier in the day.

Lena's Dylan Comins, right, wrestles Stratford's Trenton Cournoyer during the 106-pound weight class first-place match at the Division 3 Bonduel Sectional on Feb. 19 in Shawano. Comins placed second at sectionals to qualify for state for the second time. MORGAN RODE | NEW MEDIA

Comins, a junior, made his first state appearance last year, although state wasn't held in Madison because of the pandemic.

"It's big just getting there. I finally get the experience of the Kohl Center," said Comins.

Comins' loss in the first-place match at sectionals was tough on the wrestler, but he now considers himself an underdog heading into state.

"I'm looking to just get on the podium," said Comins. "Last year my was goal was strictly to get to state, and I didn't get the full experience last year. I had no intention of winning any matches there last year. My mindset this year is to win some matches and hopefully get on the podium."

Comins is 48-7 this season and will take on Cadott's Kaleb Lodahl in his opening state match on Thursday. The winner gets Glenwood City's Wyatt Unser in the next round Friday morning.

In other sectional action, Lena's Sam Marquardt (138), Josh Kristof (170) and Franky Umentum (195) all lost their only matches.

Suring/Gillett

Suring/Gillett also competed in the Bonduel Sectional. The co-op had three wrestlers in action.

Trent Van Den Elzen came the closest to making state after posting a 1-2 mark in the 152 weight class. His day began with a pin in 55 seconds. Van Den Elzen dropped his second match by decision and then was defeated in another decision in his final match.

Riley Denowski (113) finished 0-2 on the day, with two losses by pin. Keegan Rattin (145) wrestled once, dropping the match by pin.

sports@newmedia-wi.com

HIGH SCHOOL WRESTLING

Panthers fall short of team state

The Oconto Falls High School wrestling team came up one win short of qualifying for team state after competing in the Division 2 Amherst Team Sectional on Feb. 15 in Amherst.

The Panthers defeated Amherst before falling to Luxemburg-Casco in the team sectional final.

Pulaski and Wittenberg-Birnamwood also competed in team sectionals on Feb. 15, with both teams losing their only duals on the night.

Oconto Falls

Oconto Falls had six wins by pin in a 51-30 dual win over Amherst.

Clayton Whiting (182), Nick Trepanier (195), Mitchell Kallies (285), Hunter Bozile (113), Parker Peterson (138) and Luke Trepanier (145) earned the wins by pin.

Garrett Ganter (106) earned a 9-2 decision win for the Panthers. Graeson Pankratz (120) and Cole Bozile (126) both won by forfeit.

The Panthers were defeated 60-10 against Luxemburg-Casco.

Whiting earned a third-period pin at 182 pounds, while Kallies won a 12-1 major decision at 285 pounds for Oconto Falls' wins.

ONLINE

Full results from the team sectionals duals can be found at www.trackwrestling.com.

Pulaski

Pulaski competed at the Division 1 Neenah Team Sectional. The Red Raiders lost 50-26 to Kaukauna.

Trenton Gibbons (220) and Ashton Kapla (106) earned wins by pin for Pulaski. Mason Wells (285) won a 12-3 major decision.

Tristan Taylor (170) and Ethan Eggert (113) earned Pulaski's other wins by technical fall. Taylor won 16-1, while Eggert claimed a 15-0 win.

Witt-Birn

Witt-Birn took part in the Division 3 Suring/Gillett Team Sectional in Suring. The Chargers lost 63-15 against Coleman.

Nathan Waupekenay (195) and David Gauderman (220) had back-to-back pins at 195 and 220 pounds, respectively, to lead the Chargers.

Braeden Groshek had Witt-Birn's other win, a 3-2 decision at 160 pounds.

HIGH SCHOOL WRESTLING

Witt-Birn's Gauderman, Potrykus qualify for state

Both wrestlers to make 2nd state appearances

By MORGAN RODE
Sports Editor

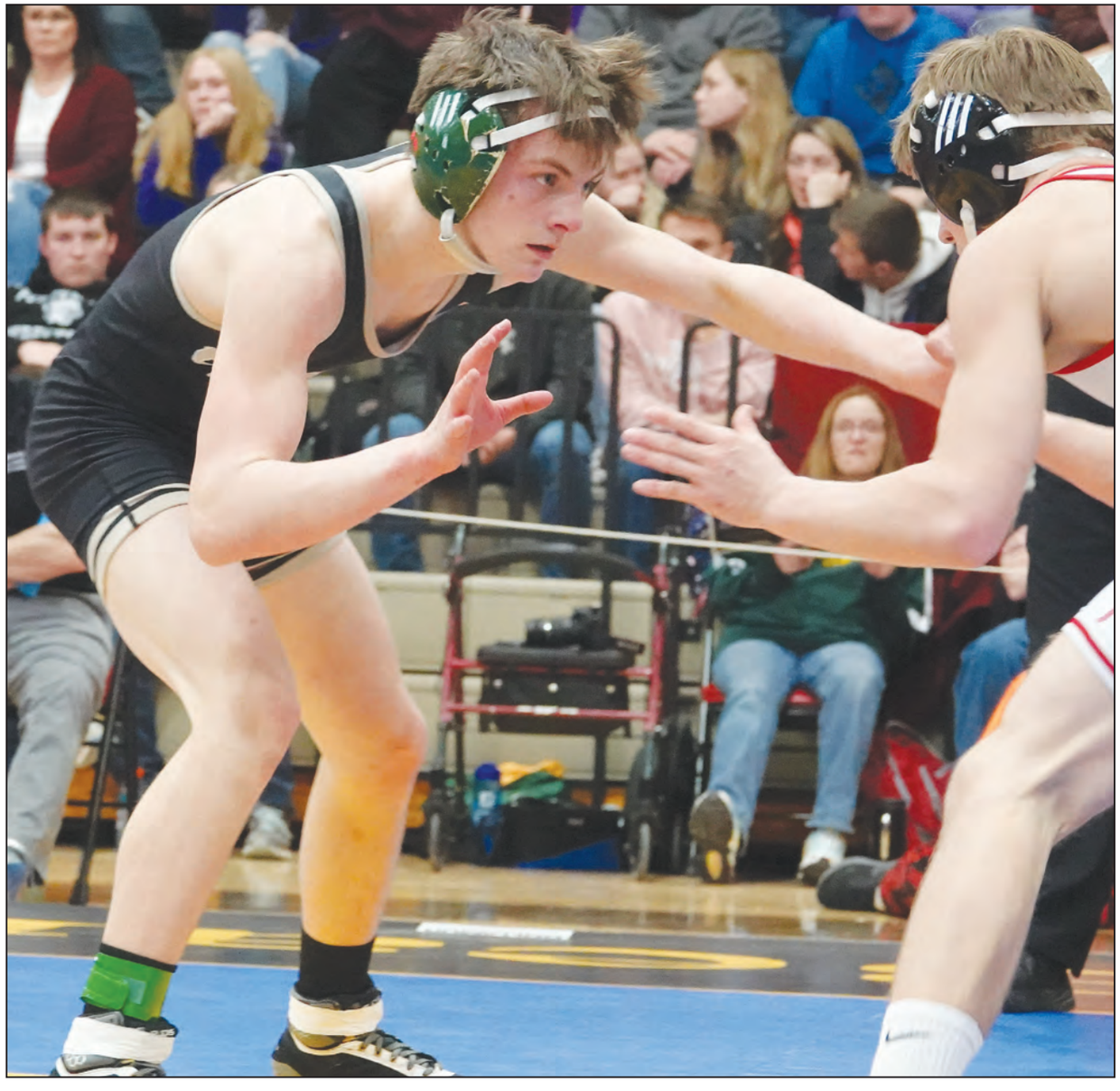

Wittenberg-Birnamwood's Pierson Potrykus, left, wrestles Weyauwega-Fremont's Kaleb Mannel in a 126-pound weight class first-place match at the Division 3 Bonduel Sectional, hosted Feb. 19 by Shawano Community High School. Potrykus lost the matchup but is still headed to state after claiming second place.

MORGAN RODE | NEW MEDIA

Wittenberg-Birnamwood High School wrestlers David Gauderman and Pierson Potrykus each qualified for state after competing in the Division 3 Bonduel Sectional, which was held at Shawano Community High School on Feb. 19.

To qualify for state in Division 3, wrestlers had to place first, second or third in their respective weight classes.

Gauderman won the 220-pound weight class with a 3-0 record, while Potrykus came in second at 126 pounds with a mark of 2-1.

The duo will head to Madison for the WIAA state tournament, which runs Feb. 24-26.

"It means a lot to qualify. I can represent myself, my family and my school at state, so it means a lot to be able to do that," said Gauderman, a junior.

"It means the world to be able to make it to state, because where else would you want to end your career than under the lights of the Kohl Center?" said Potrykus, a senior.

Gauderman won his first sectionals match by a 7-4 decision. He pinned his next opponent in 4 minutes, 49 seconds. Gauderman was leading the title match before his opponent conceded with an injury.

The junior is headed to state for a second straight season. Last winter, he placed fourth in the 220 class.

"My previous experience helps a lot," said Gauderman, adding that he's learned to never underestimate another competitor. "They're at state for a reason, and it just helps me not to overlook my opponents."

With his top finish at sectionals, Gauderman earned a bye at state. He gets Thursday off and won't wrestle until Friday morning. Gauderman, owning a 44-3 record this season, will face either Stratford's Cole Marten (30-6) or Iowa-Grant/Highland's Jackson Kemnitzer (18-8) in his first match.

"My goals are obviously the first-place finish, and just to be happy with myself and how I wrestled knowing I left everything on the mat," Gauderman said. "That's really the only thing you can ask of yourself."

Potrykus' day at sectionals began with a 22-7 technical fall win before a 7-4 decision win. He lost the title match in a 2-1 decision but wasn't forced to wrestle again, having defeated the wrestler he was set to face.

This will also be the second time Potrykus has made it to state. He was a state qualifier as a freshman in the 106 weight class, finishing with a 1-2 mark.

"My goals for state are very clear, and it's to give it my all every single match, and to not leave the arena feeling as if I could've wrestled any harder," said Potrykus. "Hopefully this goal leads to me being on the podium Saturday."

Potrykus is 44-7 on the season and will battle Stanley-Boyd's Breckin Burzynski (28-6) in his first state match on Thursday night. The winner will take on Mineral Point's Lucas Sullivan (38-4) on Friday morning.

While both Witt-Birn wrestlers are eager to accomplish their own individual goals, having a teammate competing at state at the same time is a bonus in Potrykus' eyes.

"Having a teammate wrestling beside you at state is huge. It helps to have someone going through the same experience as you to help relieve some of the nerves, and hopefully experiencing some wins to go along with it," said Potrykus.

Max Kersten (138) and Nico Pelusi (145) each placed fourth for the Chargers. Kersten went 1-2, with a win by pin and losses by major decision and pin. Pelusi finished 2-2, with wins by decision and major decision and two losses by pin.

Treyton Bierman (113) went 0-2, with two losses by pin. Easton Davis (120) lost his lone match by major decision. Andres Sanchez (132) lost his only match by pin.

Owen Schultz (152) finished 0-2, with losses by pin and major decision. Cain Schiller (170) went 0-2, with the losses by pin. Nathan Waupekenay (182) dropped two matches by pin, while Dominic Weso (285) was defeated by pin in his lone match.

sports@newmedia-wi.com

AMERICAN MARINE & MOTORSPORTS

830 E GREEN BAY ST • SHAWANO, WI

715-526-4300 • www.americanmarina.com

STORE HOURS: MONDAY - SATURDAY 9AM - 5PM • SUNDAY 10AM - 3PM

HIGH SCHOOL WRESTLING

Bonduel's Bogacz qualifies for state again

2 Shawano and 5 Pulaski wrestlers also state bound

By MORGAN RODE
Sports Editor

Wrestlers from Bonduel, Shawano and Pulaski all qualified for the state tournament after competing in sectionals on Feb. 19.

No Menominee Indian wrestlers qualified for state, which will be held at the Kohl Center in Madison from Feb. 24-26.

Bonduel's Tyson Bogacz, top, wrestles Coleman's Isaiah Nowak during a 160-pound weight class quarterfinal match at the Division 3 Bonduel Sectional hosted by Shawano Community High School on Feb. 19. Bogacz went on to place second, which qualified him for state. MORGAN RODE | NEW MEDIA

Bonduel

Bonduel junior Tyson Bogacz qualified for state after earning a second-place finish in the 160-pound weight class during the Division 3 Bonduel Sectional, which was held at Shawano Community High School.

"It means a lot to get to go down there again, even more now because it'll be in the Kohl Center this year," said Bogacz, who competed at state in Wausau last season because of the pandemic. "Excited to finally feel that energy that everyone says you feel when you step on those mats."

To qualify for state in Division 3, wrestlers had to place first, second or third in their respective weight classes.

Bogacz's day began with 5-0 decision win and 7-0 decision victory. He was topped 3-0 in the first-place match, but he bounced back with pin in 3 minutes, 39 seconds in the second-place match.

Bogacz was handed a bye at state and owns a 42-8 record for the season. He'll wrestle either Fennimore's Wyatt Ahnen (14-12) or Aquinas' Calvin Hargrove (39-2) on Friday morning.

"My goal is to take a better place than I did last year, as I had my state tournament get cut a little short," said Bogacz, who came in sixth at the 145 class after sustaining an injury. "Show that last year wasn't a fluke and I belong on the podium."

Bonduel's Donovan Vigue (182) just missed out on state after placing fourth at sectionals. He lost by pin to start the day but came back with a win by pin in 1:08. Vigue was topped by pin in the third-place match.

Jaxon Bogacz (106) earned Bonduel's other win on the day — a pin in 1:12 to begin action. He was then topped by two major decisions.

Matthew Walenta (126) and Colin Fischer (132) finished 0-2, while Vance Paholke (220) lost his lone match.

ONLINE

Full results from the sectional and state brackets can be found at www.trackwrestling.com.

Shawano

Junior Caden Young and senior Jackson Smits will represent Shawano at state after strong days of action at the Division 1 Hortonville Sectional.

To qualify for state in Division 1, wrestlers needed to place first or second. Young won a sectional title at 170 pounds, while Smits earned second at 220 pounds.

Young finished 3-0 on the day. His first match was a win by pin in 49 seconds. He then won back-to-back major decisions, 11-1 and 20-7, to qualify for state.

"It means a lot to me that I finally qualified," said Young. "I have put in a lot of work to get here at this point.

It will be Young's first time at state, but he isn't hoping to just enjoy the experience. "My goal is to bring home that state title," he said.

Young, owning a 26-2 mark on the season, will take on New Berlin West/Eisenhower's Jack Gillis (43-4) in his first match Thursday afternoon.

Smits earned a 2-1 mark on the day. His day started with 10-0 and 8-0 major decision wins. Smits was pinned in the first-place match but didn't have to wrestle again, having already defeated the wrestler he was set to face.

"The chance to do what so many kids can only dream of means a lot and it is not lost on me how many great wrestlers never do make it down to Madison," said Smits. "I think about some of my teammates, all great wrestlers, that have never had the opportunity to go. They are the reason I work so hard."

Smits hopes to leave Madison having reached the podium, and is excited to be joined by a teammate and so many supporters.

"Having Caden go down with me is awesome. Being able to share the experience with another teammate is something I am truly looking

forward to," said Smits. "In addition, being able to go down with my coach (Mike) Homan, parents and family means the world to me. Being able to reward all of the sacrifices they have made with a trip to the state tournament is truthfully my biggest accomplishment, and has been my goal all along."

Smits is 32-8 on the season and will open state battling Holmen's Carson Westcott (37-5) Thursday afternoon.

Shawano's Brady Stomberg (106), Drake Herm (132), Carsen Herm (145), Noah Jones (152), West Bieber (160), Lance Nuthals (182) and Brady Jones (285) all lost their only sectional matches.

Shawano's Caden Young wrestles during the Division 1 Shawano Regional on Feb. 12 in Shawano. Young and teammate Jackson Smits qualified for the state tournament after strong finishes at sectionals on Feb. 19.
LUKE REIMER | NEW MEDIA

Pulaski

Pulaski had five individual wrestlers qualify for state after competing in the Division 1 Hortonville Sectional.

Mason Wells led the team with a first-place finish at 220 pounds. Ethan Eggert (113), Brady Gille (138), Chase Woosencraft (170) and Trenton Gibbons (182) all placed second.

Wells, a junior, went 3-0 on the day. His first match was a win by pin in 1 minute, 20 seconds before claiming a 5-2 decision win in the semifinals. Wells won the first-place match by pin in 3:56.

It will mark Wells' second state appearance, having also made it as a freshman. Wells has a 32-2 record this season, and will battle Port Washington's Jacob Peacy (39-9) in his first match Thursday afternoon.

Eggert finished with a 2-1 mark at sectionals. He opened his day with a pin in 1:34 before a 16-0 technical fall win in the semifinals. Eggert was defeated 7-0 in the first-place match but didn't have to wrestle again, having already defeated the wrestler he would have faced.

"It means a lot for me to qualify," said Eggert, a junior. "I've been practicing since kindergarten to make this goal come true."

Eggert, who hopes to place in the top six, is 35-7 on the season and will take on Holmen's Turner Campbell (33-6) in his first ever state match Thursday afternoon.

Woosencraft and Gibbons also went 2-1 at sectionals and took similar paths to second place.

Woosencraft won an 8-7 decision before winning by pin in 3:36. He lost a 20-7 major decision in the first-place match.

"It means the world to me to qualify for state," said Woosencraft. "I have dreamed of this day since I was in third grade when I started."

Woosencraft, sporting a 27-13 record in his sophomore season, will wrestle his first career state match against Milton's Aeoden Sinclair (44-1) on Thursday afternoon. After having a goal of making state, he's updated that goal to now reach the podium.

Gibbons opened his day with a pin in 1:10 before claiming a 6-2 decision win. He was topped 9-2 in the first-place match.

Gibbons will also be making his first state appearance as a junior. He's 34-5 on the season and has goals of placing at state. Gibbons is also thrilled to be going to state with so many teammates.

"It's great to have four of my teammates coming with me — we've put the time in and just can't wait to see what we can accomplish," said Gibbons, who will face Union Grove's Gianni Scacco (34-9) to open state Thursday afternoon.

Gille finished 3-1 on the day. He pinned his first opponent in 3:44 before being pinned in his second match. He responded with a pin in 2:54 in the third-place match and then earned a 5-3 decision win in the second-place match to punch his ticket to state.

Gille is also making his first state appearance. The senior will open state facing Kaukauna's Greyson Clark (43-1) on Thursday afternoon.

Tristan Taylor (160) was the only other Pulaski wrestler to earn wins at the sectional. He started his day with a pin in 2:37 but was then pinned in his second match and had a medical forfeit loss in the third-place match.

Ashton Kapla (106), Colin Pratt (120), Conner Nooyen (126), Ryan Frewerd (132), Cole Gorecki (145) and Will Friedman (195) all lost their only matches of the day.

Menominee Indian

Menominee Indian's Gregory Turney was unable to qualify for state after taking part in the Division 2 Oconto Falls Sectional.

To qualify for state in Division 2, wrestlers had to place first, second or third.

Turney went 0-2 in the 145-pound bracket. His first match was a loss by pin before he lost by technical fall in his final match.

sports@newmedia-wi.com

HIGH SCHOOL SWIM

Pulaski's Shaw takes 22nd at boys state meet

By MORGAN RODE
Sports Editor

Pulaski senior T.J. Shaw capped his high school swimming career with a 22nd-place finish in the 500-yard freestyle at the WIAA Boys Division 1 State Meet on Feb. 19 at Waukesha South High School in Waukesha.

Shaw completed the event in 4 minutes, 55.1 seconds to come in 22nd in the 24-swimmer field.

"My performance was better than last year's state," said Shaw, who placed 20th in 4:56.22 at the 2021 state meet. "Although I didn't PR (personal record) yesterday, I still swam my race to the best of my ability swimming a 4:55.10!"

Bay Port's Ozan Kalafat won the event this year in 4:27.75, a new state record.

Shaw said the week of practice leading up to state was "the most challenging part of the season."

"Prepping for state is a lot of commitment," said Shaw. "What we do as swimmers is called tapering. After swimming long practices during the middle of the season, we start to taper for sectionals. Tapering is where the yards get shorter but the difficulty gets higher. Meaning more sprints, but more time to rest.

"After tapering for a week and then making it to state I had to climb back up in yards on Monday then have a short week of tapering. Meaning Monday was the most amount of yards, Tuesday a little less, Wednesday a little less, etc. Going back up in yards is hard to do after tapering for sectionals, but I pulled through and performed my best at the state meet."

Just like his cross-country career that ended at state, Shaw was appreciative to be able to cap his swim career against the state's best.

"It was a great experience to end my high school career at state," said Shaw. "I couldn't have asked for a better season with my team! I'm very thankful for all the support I had from my coach, friends and family. I couldn't have done it without them."

sports@newmedia-wi.com

Pulaski's T.J. Shaw, center, poses for a photo with his parents Amy, left, and Dave during the WIAA Boys Division 1 State Meet on Feb. 19 at Waukesha South High School in Waukesha. CONTRIBUTED

HIGH SCHOOL BASKETBALL

Strong start helps Bonduel girls defeat Oconto Falls

Robaidek leads Bears in scoring

By MORGAN RODE
Sports Editor

The Bonduel High School girls basketball team powered out to a 27-6 lead and then fended off a second-half rally from Oconto Falls to earn a 59-45 nonconference win on Feb. 14 in Oconto Falls.

During Bonduel's impressive start to the contest, it was senior Allaina Robaidek who led the charge, scoring 12 points. Freshman Audrey Weier provided a spark off the bench, scoring six points in the opening half and playing strong defense.

It wasn't until the seven-minute mark of the first half that Oconto Falls was able to find its footing. A quick 7-0 spurt, with the scoring provided by seniors Alexis Euclide and Hailey Peitersen, made it a 15-point game. The teams traded buckets the remainder of the half, with Bonduel leading 34-17 at the break.

Oconto Falls opened the second half on a 17-7 run to cut its deficit to seven, 41-34. The Panthers used the 3 ball to get back in the game, with junior Ashlyn Allen hitting a pair and junior Kate Pytleski making one. Euclide and Peitersen provided the team's other points.

Bonduel went on a 8-0 spurt to regain control, with Robaidek tallying five of those points.

Bonduel's Ella Hischke, right, looks for an open teammate while being defended by Oconto Falls' Alexis Euclide during a nonconference game on Feb. 14 in Oconto Falls. MORGAN RODE | NEW MEDIA

Oconto Falls continued to battle for the remaining five minutes of play but was never able to work the deficit below 12.

Robaidek led all players with 24 points, making three 3-pointers, nine shots total and three free throws.

Sophomore Ella Hischke contributed nine points, four assists and five rebounds for the Bears.

Sophomore Hailee Thompson provided eight points and had four steals.

Along with her six points, Weier grabbed six rebounds. Senior Brenna Hertzfeldt also had six boards, while sophomore Hailey Zernicke had seven.

It was Euclide who led Oconto Falls in scoring with 18 points. She made seven field goals in the contest.

Peitersen finished with 10 points. Allen and sophomore Kati Raddatz each scored six points on two 3-pointers.

sports@newmedia-wi.com

HIGH SCHOOL BASKETBALL

Menominee Indian girls drop low-scoring tilt

By MORGAN RODE
Sports Editor

The Menominee Indian High School girls basketball team couldn't overcome a poor shooting night in a 38-24 Central Wisconsin Conference-East Division loss against Shiocton on Feb. 17 in Keshena.

The Eagles endured several long scoreless stretches. The team's first points didn't come until about halfway through the first half, and then the hosts went scoreless for the first four-plus minutes of the second half.

Even though Menominee Indian struggled to score, it was able to hang around with some tough play on the defensive side of the ball.

When the Eagles scored their first points of the game, Shiocton only had scored five points. The visitors managed 14 points through 15-plus minutes of action before a 10-0 finish to the half helped them take a 24-10 lead.

Menominee Indian went behind by as many as 18 points in the second half before going on a 9-1 run.

Eagles' junior Kaysha Wilber jump-started the run with a bucket before junior Mariah Fish hit a shot. Wilber added another basket before Fish sent the crowd into a frenzy with a corner 3-pointer with about 3 minutes, 20 seconds to play.

Menominee Indian only scored one more basket the rest of the way, and had several turnovers that helped Shiocton seal up the win.

Wilber scored 11 points for Menominee Indian, making five field goals and a free throw. Fish contributed seven points.

Senior Alezaha King and sophomore Ayanna Smith both hit a 3-pointer for the team's other points.

sports@newmedia-wi.com

Menominee Indian's Alezaha King, right, defends during the team's CWC-East matchup with Shiocton on Feb. 17 in Keshena.
MORGAN RODE | NEW MEDIA

RECREATION SCOREBOARD

BOWLING

Chet and Emil's Thursday Early Birds

Team	W	L
Rightway Propane	42 1/2	25 1/2
Schairer Farms	34 1/2	33 1/2
M and J Harvesting	32	36
Stadler Farms	27	41

High team scratch games: Schairer Farms 641, Rightway Propane 619, M and J Harvesting 565.
High individual scratch games: Samantha Stadler 222, Kim Zeller 193, Darcy Hille 188, Kristine Beran 181.
High team scratch series: Schairer Farms 1,850, Rightway Propane 1,712, M and J Harvesting 1,615.
High individual scratch series: Samantha Stadler 558, Kim Zeller 551, Darcy Hille 521, Kristine Beran 491.

Resch Lanes — Thursday's Men's League

Team	W	L
Melody Mill	16	5
Cherek Transport	15	6
Golden Eagle Res.	12	9
Legacy Seed Pro	10	11
RJ Auto Repair	9	12
Gutt er Done	8	13
Resch Lanes	7	14
Legacy Seed	7	14

High team scratch games (top 3): Legacy Seed Pro 1,095, Resch Lanes 1,085, Cherek Transport 1,082.
High individual scratch games (top 6): Nikki Thiele 279, Jeff Arndt 269, Tim Lemke 260, Jason Cherek 257, Carson Malueg 256, Greg Rosenow 244, Jason Resch 244.
High team scratch series (top 3): Legacy Seed Pro 3,053, Cherek Transport 3,040, Resch Lanes 2,959.
High individual scratch series (top 6): Jeff Arndt 742, Tim Lemke 708, Jason Resch 698, Taylor Arndt 679, Nikki Thiele 652, Carson Malueg 648.

Chet and Emil's Monday Women's League

Team	W	L
Banner Banks	22	10
Cady Home	20	12
Star Campsite	19	13
Chet and Emil's	3	29

High team handicap games: Chet and Emil's 734, Banner Banks 727, Cady Home 714, Star Campsite 714.
High individual handicap games: Tracy Anderson 246, Kim Zeller 209, Barbara Praslowicz 204, Jen Duranceau 203, Julie Stewart 203, Shelia Humblet 197, Jenna Kriha 197.
High team handicap series: Star Campsite 2,119, Banner Banks 2,106, Cady Home 2,105.
High individual handicap series: Tracy Anderson 579, Jenna Kriha 569, Barbara Praslowicz 562, Kim Zeller 562, Jen Duranceau 557, Julie Stewart 552.

Resch Lanes — Wednesday Night Handicap

Team	W	L
Liberty Potatoes	53	10
Mama's Place	42	21
Tavern Front	37	26
Kemmer Electronics	26	37
Rachel's Roadside	24	39
Resch Lanes	24	39
Slammers	22	41
Hanke's Sentry Foods	22	41

High team handicap games (top 3): Slammers 1,290, Tavern Front 1,282, Mama's Place 1,279.
High individual handicap games (top 7): Nick Thiele 304, Jason Harris 295, Hugh McAloon 289, Bill Timm 287, Will Kubeny 287, Randall Skaggs 286, Blaine Paszek 285.
High team handicap series (top 3): Mama's Place 3,769, Tavern Front 3,609, Slammers 3,580.
High individual handicap series (top 7): Nick Thiele 854, Bill Timm 797, Denell McAloon 793, Will Kubeny 789, Jason Harris 780, Blaine Paszek 770, Jordan Wanta 758.

Chet and Emil's Tuesday Commercial

Team	W	L
Chet and Emil's	18	6
White Insurance	15	9
Schmidt Schulta	12	12
Kautza Excavating	10	14
Clark Construction	10	14

High team scratch games: Chet and Emil's 1,105, Clark Construction 1,069, Kautza Excavating 1,002.
High individual scratch games: Tim Lemke 265, Dan Rew 263, Logan Schmidt 255.
High team scratch series: Clark Construction 3,096, Chet & Emil's 3,066, Kautza Excavating 2,887.
High individual scratch series: Dan Rew 699, Tim Lemke 683, Logan Schmidt 677.

Lakeshore Lanes — Lakeshore Masters

Team	W	L
Golfside	27	5
Dearco Distributors	22	10
Lakeshore Lanes	19 1/2	12 1/2
Northern Advantage	19	13
Pin Pricks	16	16
Farmall Fanatics	15 1/2	16 1/2
Brother's	15	17
Launching Pad	14	18
Bamboo	12	20
Full Service Tents	11	21
Shawano Auto Sales	11	21
Rosie's Railway	10	22

High team scratch games (top 3): Golfside 784, Northern Advantage 714, Launching Pad 708.
High individual scratch games (top 7): Dan Poels 300, Jeff Arndt 279, Mark Schachtschneide 269, Todd Schertz 268, Carson Malueg 268, Randy Umentum 267, Mark Cornish 258.
High team scratch series (top 3): Golfside 2,142, Launching Pad 1,978, Northern Advantage 1,956.
High individual scratch series (top 7): Dan Poels 787, Todd Schertz 752, Dave Druckrey 745, Mark Cornish 732, Carson Malueg 728, Ed Brusky 727, Steve Hoffman 687.

Chet and Emil's Wednesday Business

Team	W	L
Melody Mill	17	7
S and M Tool	15	9
Chet and Emil's	14	10
CWAA	12	12
Rew Motors Inc.	11	13
Kessen Auto Body	10	14
Kropf's Meat Pro	9	15
TLC Auto Body	8	16

High team scratch games: S and M Tool 1,128, Chet and Emil's 1,039, Melody Mill 1,006.
High individual scratch games: Steve Preuss 256, Paul Hanke 256, Adam Karcz 252.
High team scratch series: S and M Tool 3,280, Melody Mill 2,994, Chet and Emil's 2,824.
High individual scratch series: Doug Kunst 750, John Rew 646, Tim Lemke 645.

Lakeshore Lanes — Guys and Dolls League

Team	W	L
SSI'S	105	56
The Aces	100	61
10 Pin Strikers	96	65
9 Pin Tappers	95	66
Newbees	93	68
Slingers	89	72
Good Times	81	80
Any Old Thing	79	82
4 Amigo's	76	85
A Team	70 1/2	90 1/2
Happy Old Farts	69 1/2	91 1/2

High individual game (women): Hilda Schultz 202, Sue Stini 189, Becky Betzner 186, Patricia Nathan 184, 184, Cheryl Pruetz 178, Gayle Springborn 176, 171.
High individual game (men): Kevin Longmore 235, Terry Tonn 209, Bob Vigue 206, Clark Radatz 204, 202, Tom Rindt 202, Dave Zelinger 200.
High individual series (women): Patricia Nathan 535.
High individual series (men): Clark Radatz 604.

Eagles' Dixon, Allen sign letters of intent

Both will play collegiate football

By MORGAN RODE
Sports Editor

Menominee Indian High School seniors Bryce Dixon and Allen Smith each signed a letter of intent to continue their football careers on Feb. 15 in Keshena.

Dixon is headed to the University of Minnesota Morris, while Smith plays for Wisconsin Lutheran College. The duo signed their letters in front of family, friends, teammates and coaches.

"Today is one of the biggest days of my life," said Dixon. "I'm finally going on to a bigger stage and under brighter lights. I'm still in shock."

"It's just really a big accomplishment for me and I feel like I worked my butt off for this opportunity and I feel like I deserved it and I'm glad it came to me," said Smith.

Like every athlete that moves on to the collegiate level, the path Dixon and Smith took were unique.

Smith, who came into high school enjoying basketball the most, didn't begin playing football until he was a sophomore. After his junior season, he began drawing interest from colleges.

According to www.wissports.net, Smith finished his career — which includes a shortened schedule in 2020 after the team moved its games to the alternate season — with 787 rushing yards and three touchdowns. As a receiver, he tallied 655 yards and two scores on 47 receptions.

Smith, who was signed to WLC as a linebacker, became one of the team's defensive leaders over his career. He racked up 164 total tackles in 22 games. He also had seven sacks, three forced fumbles and a pair of interceptions.

"It was a tough decision, there was a couple of other schools that I was pretty interested in, but it was the coaching staff that definitely made me want to come there," said Smith of WLC. "They seemed like they had a good family there, good program, and the coaches seemed like they really wanted me way more the other coaches, so that was a big deciding factor."

Since he made his decision to go to WLC, members of the team have reached out to him to give him an idea of what things might be like in the years to come.

Menominee Indian senior Bryce Dixon signs his letter of intent on Feb. 15 in Keshena.

MORGAN RODE | NEW MEDIA

Dixon's recruiting process sped up after the most recent fall season ended. He said a couple coaches reached out, but things changed dramatically after he got involved in the Indigenous Bowl.

Dixon joined teammates Andre Corn and Tate Zhuckkahosee for the Indigenous Bowl in early December. Players went through a couple of practices before playing in a game on Dec. 5 at U.S. Bank Stadium in Minneapolis.

It was during the week in Minneapolis that University of Minnesota Morris head coach Marty Hoffmann got a look at Dixon.

Hoffmann came up to Dixon after he had an interception during a practice that week and told him to come visit the school. Dixon got an offer after visiting the school.

A position at the college level has yet to be determined for Dixon, who also is willing to help on special teams, if needed.

"I want to play two sides of the ball," said Dixon. "I understand the college level, the game is faster — I'm used to playing everything in high school ball. But I figure once I get to the higher stuff and it's all faster, I might have to slow myself down a little bit."

Menominee Indian senior Allen Smith signs his letter of intent on Feb. 15 in Keshena.

MORGAN RODE | NEW MEDIA

In his final three years of high school — when the team moved to 11-player ball — Dixon accumulated 328 yards and two touchdowns on the ground and 776 yards and six scores on 50 catches through the air. He also had over 500 return yards, including a 25.8-yard average and touchdown this past season. On defense, he tallied 58 total tackles from his cornerback position.

sports@newmedia-wi.com

COLLEGE HIGHLIGHTS

By NEW MEDIA STAFF

St. Norbert College

Lena graduate Kennedy Marquardt and Oconto Falls graduate Emily Gonnering each competed in one event for the St. Norbert women's track and field team at the UW-Oshkosh Titan Challenge on Feb. 19.

Marquardt helped the 4x400-meter relay team to a first-place finish in 4 minutes, 1.41 seconds. Gonnering took 36th in the weight throw with a long toss of 12.18 meters.

UW-Eau Claire

Suring grad Mitch Stegeman won the pole vault and took part in two other events for the UW-Eau Claire men's track and field team at the UW-Oshkosh Titan Challenge on Feb. 19.

Stegeman won the pole vault after clearing a height of 4.83 meters.

He also claimed 11th in the high jump (1.81 meters) and was 17th in the 60 dash (7.43 seconds).

Marian University

Oconto Falls graduate McKayla Goebel combined to play 28 minutes across the Marian women's basketball team's two games last week.

In 17 minutes and win over the Milwaukee School of Engineering on Feb. 15, Goebel tallied six points, three rebounds and two steals.

Goebel had a rebound and steal across 11 minutes in a loss to Concordia on Feb. 19.

Cardinal Stritch University

Gillett grad Aubrey DeBauch turned in three strong games for the Cardinal Stritch women's basketball team last week.

In a loss to Indiana Northwest on Feb. 14, DeBauch tallied two points, two rebounds and two assists in 20 minutes of action. She recorded 13 points, five boards, three assists and three steals in 27 minutes and a loss to Lincoln (Illinois) on Feb. 16.

The freshman had two points, seven rebounds and two assists across 24 minutes in a loss to Judson Feb. 19.

Wisconsin Lutheran College

Pulaski graduate Trevor Stiede and Bonduel graduate Carson Robaidek each played in games for the Wisconsin Lutheran men's basketball team last week.

Stiede scored eight points, grabbed two rebounds and dished out three assists in the team's loss to Concordia Chicago on Feb. 14. Stiede recorded 12 points, four rebounds, two assists and a steal, while Robaidek dished out an assist in the team's win over the Milwaukee School of Engineering on Feb. 19.

Bonduel graduate Kara Troxel logged six minutes in the WLC women's basketball team's loss to St. Norbert on Feb. 15. She hit a free throw and grabbed four rebounds in her time on the court.

University of Minnesota Crookston

Wittenberg-Birnamwood grad Abi Fraaza played 33 minutes across two games for the Minnesota Crookston women's basketball team last week.

Fraaza played 11 minutes and grabbed three rebounds in a loss against St. Cloud State on Feb. 17. She tallied four points, 11 rebounds, two assists, a steal and a block in 22 minutes and a loss to Minnesota Duluth on Feb. 19.

Ripon College

Suring grad Ryan Mahoney started and played 10 minutes for the Ripon men's basketball team on Feb. 18. He was also honored on the team's senior day.

Mahoney knocked down a 3-pointer, grabbed four rebounds and dished out an assist during his time on the court.

Witt-Birn grad Lauren Bahr enjoyed a strong weekend while representing the Ripon women's swim team at the Midwest Conference Swimming Championships from Feb. 18-20 and then picked up a conference award to cap it.

Bahr was on the 200 freestyle relay team that took fifth in 1:44.11 and 400 medley relay that claimed sixth in 4:19.95. The 200 medley relay she helped form came in fifth in 1:55.72, and the 400 freestyle relay she was on came in fifth in 3:49.32.

Individually, she placed 16th in the 50 freestyle (26.57), 15th in the 100 backstroke (1:04.83) and 18th in the 100 freestyle (57.97).

Bahr then received the MWC Elite 20 Award, which is given to student-athletes with the highest cumulative grade-point average and who participated in their respective sport's culminating championship or tournament event.

UW-Green Bay

Witt-Birn grad and current freshman on the UW-Green Bay women's swim team McKenna Metropulos participated in the Horizon League Swimming and Diving Championships on Feb. 16-19.

Individually, she placed 19th in the 100 butterfly (58.45) and 20th in the 50 freestyle (24.46).

Metropulos helped the 400 medley relay team to sixth place with a time of 3:54.45. The 200 freestyle relay team she was on came in fifth in 1:35.9, and the 800 freestyle relay she helped form took sixth in 7:47.67.

Saginaw Valley State University

Shawano grad Tori DePerry and the Saginaw Valley State women's basketball team went 1-2 on the court last week.

In a loss to Northern Michigan on Feb. 14, DePerry was credited with five points, eight rebounds, an assist and a steal across 24 minutes. She had two points, nine rebounds, a steal and a block in 26 minutes and a loss to Michigan Tech.

DePerry totaled 12 points, nine rebounds, two assists, a steal and a block in 28 minutes for the team in its win over Northern Michigan on Feb. 19.

ONLINE

More college highlights, this week's high school highlights and a story on boys basketball postseason seeds can be found at www.newmedia-wi.com.

McKai Davis reaches 1,000 career points

Wolf River Lutheran boys basketball player McKai Davis, right, poses for a photo with former teammate and alumni of WRL Collin Wichman after Davis reached 1,000 career points in a game against Bay City Christian on Feb. 17. Davis is homeschooled, but Wichman helped talk Davis into playing for WRL in 2019. Davis is the first WRL player to reach the 1,000-point mark. He needed just 48 games over three seasons to accomplish the feat. CONTRIBUTED

Senzig's

PRESIDENTS DAY BONUS

SALE

SELLING OFF THE FLOOR & OUT OF WAREHOUSE

Savings up to 75% Storewide*

Free Delivery
Anywhere in Wisconsin in 3 days or less*

Financing
up to 60 months interest-free*

Presidents Day Bonus Deals

We'll pay sales tax on $799 purchase*
+ $25 gas card with $999 purchase*
+ $50 gas card with $1299 purchase*

Scan for more info

ENDS FEB. 28TH

Monday-Friday: 9am-6pm | Saturday: 9am-3pm | Sunday: Closed for Family

*Limited to one gas card per sale, bonus deals exclusive to furniture & mattress purchases, excludes Tempurpedic products. ends 2/28. see store for details

NEW MEDIA

Entertainment Pages

TV Listings • Comics • Puzzles • February 26 - March 4

Broadcast and Cable Channels	Shawano	Bonduel	Wittenberg/Tigerton	Birnamwood	Bowler	Gillett	SMU	Rhinelander	Oconto Falls
2 - WBAY - Green Bay ABC	2	8	2	-	-	8	2	-	8
5 - WFRV - Green Bay CBS	5	5	5	5	5	5	5	-	5
7 - WSAW - Wausau CBS	7	-	7	4	4	-	-	7	
9 - WAOW - Wausau ABC	-	-	9	6	6	-	-	-	
11 - WLUK - Green Bay FOX	11	11	11	-	-	11	11	-	11
12 - WJFW - Rhinelander NBC	-	-	12	12	12	-	-	10	
14 - WIWB - GreenBay CW	9	10	50	-	-	10	9	-	10
20 - WHRM - Wausau PBS	-	-	13	2	2	-	-	-	
26 - WGBA - Green Bay NBC	12	12	26	-	-	12	7	-	12
32 - WACY - Green Bay MyN	13	9	-	-	-	9	13	-	9
38 - WPNE - Green Bay PBS	8	8	-	-	-	7	8	-	7
55 - WFXS - Wausau FOX	-	-	3	11	11	-	-	11	-
5 - WYOW - CW								5	
8 - WLEF - Park Falls PBS								8	
9 - WYOW - Eagle River ABC								9	
A&E - Arts & Entertainment	28	25	25	28	28	25	37	27	25
ABCFAM - ABC Family	17	18	42	17	17	18	47	18	18
AMC - Amer. Movie Classics	36	46	43	36	36	46	48	50	60
APL - Animal Planet	22	57	47	22	-	57	60	44	57
Big 10 - Big 10 Network	74	-	27	-	-	-	29	74	
Bloomberg	110	-	62	-	-	-	136	-	
BRAVO - Bravo	62	-	53	62	-	-	44	15	63
CMT - Country Music Tele.	63	58	36	63	-	58	75	29	58
CNBC - Cons. News/Business	39	44	-	39	-	44	70	65	44
CNN - Cable News Network	29	39	10	29	29	39	66	26	-
CNN - Headline News	30	36	-	30	30	36	67	16	24
COM - Comedy Central	37	45	45	37	37	45	43	58	45
C-SPAN - Government	10	6	35	98	7	-	14	3	
CTN - Cartoon Network	47	19	57	47	-	-	55	57	
DISC - Discovery	31	56	22	31	31	56	58	21	56
DISN - Disney	25	22	17	25	25	22	53	22	-
E! - Entertainment Channel	52	47	61	72	-	47	38	59	47
ESPN - Ent. Sports Network	24	35	29	24	24	35	25	35	35
ESPN2 - Ent. Sports Network 2	23	34	30	23	23	34	27	36	34
ESPNC - Ent. Sports Classic	48	61	28	48	-	-	26	34	
EWTN - Eternal Word	19	67	-	19	19	-	78	42	
FOOD - Food Network	64	40	52	64	-	40	62	53	48
FNC - Fox News Channel	53	37	40	69	98	95	69	63	49
FSN - Fox Sports Network	38	33	31	38	-	37	28	28	27
FX - FX	41	30	48	41	-	-	39	64	
G4 Tech TV	81	95	62	81	22	-	95		

Broadcast and Cable Channels	Shawano	Bonduel	Wittenberg/Tigerton	Birnamwood	Bowler	Gillett	SMU	Rhinelander	Oconto Falls
GAME - Game Show Network	80	68	-	80	-	-	117		50
GOLF - Golf Channel	50	49	-	71	-	-	30	66	
HALL - Hallmark Channel	44	51	46	44	-	51	115	56	51
HGTV - Home & Garden	14	52	33	65	-	52	61	43	52
HIST - History Channel	43	59	41	43	-	59	57	38	59
HSN - Home Shopping Net.	21	68	24	21	8	68	12	19	46
Inspiration	121	66	-	-	-	-	77		
Jewelry TV	61	-	-	61	-	-	-		
LIFE - Lifetime	18	20	4	18	18	20	35	24	20
LMN - Lifetime Movie Network	79	-	-	79	-	-	50		
MSNBC - Microsoft/NBC	40	61	60	40	-	61	68	17	61
MTV - Music Television	34	41	37	34	34	-	73	39	
NGEO - National Geographic	55	64	59	55	-	-	64	60	
NICK - Nickelodeon	26	28	15	26	26	28	54	41	28
Outdoor Channel	57	49	39	57	-	49	151	62	33
OXY - Oxygen	58	53	-	58	-	53	40	46	53
QVC	4	3	-	7	-	3	4	6	2
RFD	155	14	38	-	-	-	140	-	
Soap Network	82	54	56	49	-	54	36		54
SCIFI - Science Fiction	49	15	23	70	97	69	42	33	37
ShopNBC	53	63	-	53	-	-	17		
SPEED - Speedvision	54	32	49	54	-	32	-	54	
SPIKE - Spike TV	42	31	18	42	96	31	41	25	31
Style	60	-	-	60	-	-	-	61	
TBS - WTBS Atlanta	15	17	6	68	95	98	34	49	
TCM - Turner Classic Movies	45	21	44	45	-	21	49	37	21
Toon Disney	83	23	57	110	-	-	105		
TLC - The Learning Channel	20	29	34	20	20	29	59	55	16
TNT - Turner Network Tele.	27	26	14	27	27	26	46	23	26
TRAV - Travel Channel	59	55	54	59	99	55	63	51	55
Tru - Court TV	51	38	-	66	-	38	45	32	38
TVLD - TV Land	56	43	19	67	-	43	56	45	43
TV Guide Channel	89	2	-	9	9	-	-		
TWC - The Weather Channel	32	4	58	32	32	25	72	31	4
USA - USA Network	16	24	16	16	16	24	33	14	39
VH1 - Video Hits One	35	42	51	35	35	42	74	30	42
VS - Versus	46	48	-	46	-	-	-	47	
WE - Women's Ent.	156	60	-	52	-	-	51		
WGN - Chicago	6	27	8	13	13	27	6		32
FAM						18			18
WTBS						17			17

SATURDAY — MORNING / AFTERNOON — FEB. 26

	7 AM	7:30	8 AM	8:30	9 AM	9:30	10 AM	10:30	11 AM	11:30	12 PM	12:30	1 PM	1:30	2 PM	2:30	3 PM	3:30	4 PM	4:30	5 PM	5:30
9 WAOW 2 WBAY	Good Morning America (N)		9 Good Morning America (N) 2 Action 2 News: This Morning (N)		9 Wildlife 2 Morning	9 oh baby! (EI)	9 Hearts of 2 Wildlife	9 Free Ent. 2 oh baby!	9 Sports Stars 2 Hearts of	9 Paid Program 2 Free Ent.	9 Testament 2 Outback	2 Inside Edition Weekend (N)	To Be Announced		NHL Hockey New York Rangers at Pittsburgh Penguins. PPG Paints Arena. (N) (Live)						9 Paid 2 Whacked	ABC World News
5 WFRV 7 WSAW	5 Mission 7 CBS Sat		5 CBS Sat 7 Lucky Dog		7 Innovation Nation	7 Mission Unstoppable (N)	7 Hope in the Wild (N) (EI)	Pet Vet Dream Team	All In With Laila Ali "X-Alps"	College Basketball Oklahoma State at Oklahoma. Lloyd Noble Center. (N) (Live)			College Basketball Kentucky at Arkansas. Bud Walton Arena. (N) (Live)				College Basketball UCLA at Oregon State. Gill Coliseum. (N) (Live)			5 Relief 7 Bathroom?		CBS Weekend News
55 WZAW 11 WLUK	55 Xplor. Planet 11 News		55 Life 2.0 (EI)	55 Sci Q (EI)	55 Paid Program 11 Life 2.0	55 Paid Program 11 Sci Q (EI)	55 Paid Prog. 11 Grow Hair	55 Paid Program	55 H2O Steam 11 Paid Program	FOX College Hoops Tip-Off	College Basketball Butler at Marquette. Fiserv Forum. (N) (Live)				FOX College Hoops Extra (N)	College Basketball Seton Hall at Xavier. Cintas Center. (N) (Live)				Inside the Big East (N)	55 Sheldon 11 Big Deal	55 Sheldon 11 Wheel
26 WGBA 12 WJFW	26 Today 12 (6:00) Today		12 906 Outdoors	12 Today's Homeowner	News-Kids Edition	Earth Odyssey With Dylan	Wild Child "Farming Fun"	Roots Less Traveled	One Team-Sports	26 Paid Prog. 18 The Voyager	18 Paid Program 18 Saving Pets	Gymnastics Winter Cup. (Taped)			PGA Tour Golf Honda Classic, Third Round. From Palm Beach Gardens, Fla. (N) (Live)						Miracle Blade World Class	NBC Nightly News
20 WHRM 36 WLEF 38 WPNE	Hero Elementary (EI) (DVS)		Alma's Way (EI) (DVS)	Curious George (EI) (DVS)	Daniel Tiger's Neighborhood (DVS)	Suze Orman's Ultimate Retirement Guide Planning for retirement.			Aging Backwards 3: Fast Track With Miranda Esmonde-White		Eat Your Medicine: The Pegan Diet With Mark Hyman, MD How to use food as medicine.				Jerry Apps Farm Story			America's Test Kitchen 20th Anniversary Special A countdown of 20 popular recipes.			Lawrence Welk's Big Band Splash Big Band music from the 1920s-1950s.	
32 WACY	Hearts	Outback	Remo	Mak	Paid	Out	Paid	World's	Kickin It: Byron		SOS: Survive		★★ America's Sweethearts (2001)				Heartland		Mod	Mod	Mike	Mike
46 WTPX	NCIS: N.O.		Law & Order: SVU		Law & Order: SVU		Law & Order: SVU		Law & Order: SVU		Law & Order: SVU		Law & Order: SVU		Law & Order: SVU		Law & Order: SVU		Law & Order: SVU		Law & Order: SVU	
14 WCWF 34 WYOW	14 Outdoor 34 Into the Wild	14 Finan Retirement 34 Wild	Jack Hanna's Into the Wild	Jack Hanna's Into the Wild	14 Into the Wild 34 Open Rd	14 Wild 34 Ready-Pet	14 Open Rd 34 Rescue	14 Ready-Pet 34 Paid	14 Science 34 Hollywood	14 34	14 BISSELL 34 MyPillow	14 Cook Like 34 Popstar!	14 ★★ Wayne's World (1992) *Mike Myers, Dana Carvey.* 34 Alex of Venice (2014) *Mary Elizabeth Winstead, Chris Messina.*				14 Go Nitro 34 Ninja Warrior	14 Greatest Sports	14 Paid 34 Bloodline	14 Abundant Health	14 Last Man 34 Burgers	14 Last Man 34 Fam Guy
A&E	Zombie Flip		Zombie Flip		Zombie Flip		Zombie Flip		50/50 Flip (N)		Neigh	Neigh	Neigh	Black Water (2018) *Jean-Claude Van Damme.*					★★ Den of Thieves (2018)			
AMC	(5:15) ★★★ Detroit (2017)			★★★ The Color Purple (1985, Drama) *Whoopi Goldberg.*							★★ Unbroken (2014, Biography) *Jack O'Connell.*						★★★★ Jaws (1975) *Roy Scheider, Robert Shaw.*					
AP	The Zoo		Births	Births	The Zoo		The Zoo		The Zoo		The Zoo		The Zoo		The Zoo		The Zoo		The Zoo		Crikey... Irwins	
BIGTEN	B1G	B1G	B1G Basketball		B1G	B1G	Big Ten Elite		Purdue Basketball		Womens	Women's College Gymnastics				Women's College Gymnastics				B1G	Basketball	
BRAVO	Top Chef "Finito!"		Below Deck Sailing Yacht		★ Tammy (2014, Comedy)					★★ The Spy Who Dumped Me (2018)					★★★ Superbad (2007) *Jonah Hill.*					★ Mr. Deeds (2002)		
BSN	Ultimate	Out	Back	Musky	Water	MidWest	DW-TV	Angling	Fishing	Sports	Out	Out	Out	Larry	To Be Announced							Wrestle
CMT	CMT Music		Hot 20 Countdown (N)						★★ Young Guns (1988) *Emilio Estevez.*					★★ The Magnificent Seven (2016), *Chris Pratt*						★★★ Twister (1996)		
CNBC	Paid	Paid	Six Nations Championship Scotland vs France.					Six Nations Championship England vs Wales.					Paid	Paid	Gymnastics Winter Cup.				Track & Field			
CNN	New Day We		Smerconish (N)		CNN Newsroom		CNN Newsroom		CNN Newsroom		CNN Newsroom		CNN Newsroom		CNN Newsroom		CNN Newsroom		CNN Newsroom		CNN Newsroom	
COM	Office	Office	Office	★★★ Shrek 2 (2004, Children's)				★★★ Shrek (2001)				★★★ Despicable Me 2 (2013)				★★★ Despicable Me (2010)				★ Blended (2014)		
DISN	Big City	Big City	Big City	Ghost	Ladybug	Amphi	Ladybug	Ladybug	Big City	Big City	Ghost	Ghost	Raven	Raven	Raven	Bunk'd	Bunk'd	Amphi	Amphi	Ladybug	Ladybug	Proud
DISC	Animals	Chasin'	Underground		Underground		Lone Star Law		Lone Star Law		Lone Star Law		Lone Star Law		Lone Star Law		Lone Star Law		Lone Star Law		Lone Star Law	
E!	Harry Potter-Chamber			(:25) ★★★ Harry Potter and the Prisoner of Azkaban						★★★ Harry Potter and the Goblet of Fire (2005) *Daniel Radcliffe.*							(:05) ★★★ Harry Potter and the Order of the Phoenix					
ESPN	SportsCenter (N)		Outside the Lines		SportsCenter (N)		College GameDay		College Basketball				College Basketball Teams TBA. (N)				College Basketball Teams TBA. (N)				Basketball	
ESPN2	UFC	Top	SportsCenter (N)		30 for 30		SportsCenter (N)		College Basketball Florida at Georgia.				College Basketball Teams TBA. (N)				College Basketball Teams TBA. (N)				Basketball	
ESPNC	College Football				College Football				College Football				College Football				College Football				College Football	
EWTN	Daily Mass (N)		Holy	Catholic	Lucy	Hermie	At Home	Lord	Daily Mass		Reli	Domini	Our	Gospel	Chaplet	Rosary	Communion		Cate	First	Metan	Walsing-
FOOD	The Kitchen		Giada	Giada	Pioneer	Pioneer	The Kitchen (N)		Mary	Beat	Beat	Beat	Beat	Beat	Beat	Beat	Beat	Beat	Beat	Beat	Diners	Diners
FREE	(6:00) ★★ Second Act			★ That Awkward Moment (2014)				(:35) ★★ Mirror Mirror (2012)				(:40) ★★ 50 First Dates (2004)				(:45) ★★ Keeping Up With the Joneses (2016)					Sweet Home	
FS1	Cam	Nascar	NASCAR Beyond		NHRA	NHRA	Drag Racing		NASCAR Xfinity			Race	NASCAR Cup Series				RaceDay - NXS		NASCAR Xfinity			
FX	Mom	Family	Family	Family	Family	★★ Night School (2018) *Kevin Hart.*					★★★ Instant Family (2018) *Mark Wahlberg.*					★★ Horrible Bosses (2011)				★★ The Hangover Part II		
FXNWS	(5:00) FOX and Friends Saturday (N)				Cavuto Live (N) (Live)				Fox News Live (N) (Live)				Fox News Live (N)		Journal Editorial		Fox News Live (N)		Saturday Show		Fox Report	
GOLF	PGA Golf				PGA Champions				Golf Central		PGA Golf				PGA Champions						Golf Central (N)	
GSN	Paid	Paid	America	America	America	America	America	America	Ma.	Ma.	Ma.	Ma.	Chain	Chain	Chain	Chain	America	America	Fam	Fam	Fam	Fam
HALL	Golden	Golden	Golden	Golden	You're Bacon Me Crazy (2020)				The Wedding Veil Legacy (2022)				Fit for a Prince (2021) *Natalie Hall.*				Falling for You (2018) *Taylor Cole.*				Sweet Pecan	
HGTV	Rock the Block		Rock the Block		Rock the Block		Rock the Block		Rock the Block		100 Day Dream		100 Day Dream		100 Day Dream		100 Day Dream		100 Day Dream		100 Day Dream	
HIST	Beyond Oak Is.		Beyond Oak Is.		Beyond Oak Is.		Beyond Oak Is.		American Pickers		American Pickers		American Pickers		American Pickers		American Pickers		American Pickers		American Pickers	
LIFE	Paid	IRS	Paid	Paid	Paid	Paid	Abducted: The			Girl in the Box (2016)			The Girl in the Bathtub (2018)				Girl in the Bunker (2017)				Girl in the	
MSNBC	Velshi (N)		Velshi (N)		Cross Connection-Tiffany Cross				Alex Witt Reports		Alex Witt Reports		Alex Witt Reports		Reports		Reports		PoliticsNation (N)		American Voices	
MTV	Fresh Out Playlist		Ridicu	Ridicu	Ridicu	★★ Spider-Man 3 (2007) *Tobey Maguire.* Premiere.							★★★ Spider-Man (2002, Action) *Tobey Maguire.*						★★★ Spider-Man 2 (2004)			
NATG	Paid	Paid	Locked Up		Locked Up		Locked Up		Drugs, Inc. Fix		Drugs, Inc. Fix		Drugs, Inc. Fix		Drugs, Inc. Fix		Drugs, Inc. Fix		To Catch		To Catch	
NFL	Hall of Fame		NFL Football From Oct. 18, 2021.						NFL Football From Oct. 28, 2021.						NFL Football From Nov. 28, 2021.						NFL Football	
NICK	Sponge.	Sponge.	Sponge.	Sponge.	Sponge.	Sponge.	Sponge.	Sponge.	Sponge.	Sponge.	Sponge.	Sponge.	Sponge.	Sponge.	Sponge.	SpongeBob		Sponge.	Sponge.	Sponge.	Sponge.	Sponge.
NWSNTN	Paid	Paid	Heat of the Night		Heat of the Night		Heat of the Night		Heat of the Night		Last	Last	Last	Last	Last	Last	Last	Last	Last	Last	Last	Last
OUTCH	Fisher	Fishing	Conchs	BigWa	An	Seahun	Un	Spear	Major League Fishing (N)				Major League Fishing Cups (N)				Fishing	Gowdy	Viral	War	Snow	Wild
OXY	Dateline		NY Homicide		NY Homicide		NY Homicide		Real Murders		Real Murders		Snapped				Snapped		Snapped		Snapped	
PARMT	NCIS		NCIS		NCIS "Secrets"		NCIS "Psych Out"		NCIS		NCIS "The Tell"		★★★ 42 (2013) *Chadwick Boseman.*					★★★★ Forrest Gump (1994) *Tom Hanks.*				
SCIE	Mysteries of		Mysteries of		Mysteries of		Mysteries of		Mysteries of		Mysteries of		Mysteries of		Mysteries of		Mysteries of		Mysteries of		What on Earth?	
SYFY	★★ The Chronicles of Riddick (2004)					Anacondas: Trail of Blood (2009)				★★ Elektra (2005) *Jennifer Garner.*				★ Geostorm (2017) *Gerard Butler.*					Journey to the Center of the Earth			
TCM	Goofy	Border Treasure		Rogers	(:08) ★ Feudin' Fools			Give Us	★★★★ Stagecoach (1939)			(:45) ★★★★ Giant (1956) *Elizabeth Taylor, Rock Hudson.*							(:15) ★★★ Home From the Hill			
TLC	Extreme	Extreme	Who Do You		Who Do You		Who Do You		Unexpected		Unexpected		Unexpected		Unexpected		Unexpected		1000-Lb.		1000-Lb.	
TNT	NCIS: N.O.		NCIS: N.O.		★★ The A-Team (2010) *Liam Neeson.*					★★★ Rush Hour (1998) *Jackie Chan.*				★★ Rush Hour 2 (2001) *Jackie Chan.*				★ Rush Hour 3 (2007) (DVS)				NHL
TOON	Teen	Teen	Bears	Bears	Total	Total	Total	Bears	Teen	Teen	Teen	Bears	Craig	Craig	Craig	Bears	The	The	The	Gumball	Madagascar	
TRAV	When Vacations		When Vacations		When Vacations		When Vacations		Eli Roth Pr.		Eli Roth Pr.		Eli Roth Pr.		Eli Roth Pr.		Eli Roth Pr.		The Dead Files		The Dead Files	
TRUTV	Carbon	Carbon	Carbon	Carbon	Jokers	Jokers	Jokers	Jokers	Jokes	Jokes	Jokes	Jokes	Jokes	Jokers	Jokers	Jokers	Foodies	Foodies	Jokers	Jokers	Jokers	Jokers
TVLD	Rose.	Rose.	Rose.	Rose.	(:12) Roseanne		Rose.	Rose.	Rose.	Rose.	Mike	Mike	Mike	Mike	Mike	Mike	Mike	Mike	Mike	Mike	Mike	Mike
USA	Premier League Soccer			Premier	Premier League Soccer				Premier	College Basketball				College Basketball				College Basketball				Bad
VH1	Cheater	Cheater	Cheater	Cheater	Cheater	Cheater	Cheater	Cheater	Cheater	Cheater	Cheater	Cheater	★ Acrimony (2018) *Taraji P. Henson.*						★★★ Love & Basketball (2000)			
WE	Paid	Paid	Paid	Paid	Criminal Minds		Criminal Minds		Criminal Minds		Criminal Minds		Criminal Minds		NCIS "Requiem"		NCIS		NCIS		NCIS	
WTBS	Amer.	Amer.	Amer.	Amer.	Amer.	Amer.	Friends	Friends	Friends	Friends	★★ Batman v Superman: Dawn of Justice (2016, Action)						★★ Aquaman (2018) *Jason Momoa.* (DVS)					

SATURDAY EVENING FEB. 26

	6 PM	6:30	7 PM	7:30	8 PM	8:30	9 PM	9:30	10 PM	10:30	11 PM
9 WAOW 2 WBAY	9 News 9 WAOW 9 Action 2 News	9 Financially Sp 2 Paid	NBA Countdown (N) CC	NBA Basketball Brooklyn Nets at Milwaukee Bucks. Fiserv Forum. (N) (Live) CC					9 News 9 WAOW 9 Action 2 News	9 Forensic Factor 9 Investigate TV	2 (:05) The Song "Styx" (N) CC
5 WFRV 7 WSAW	5 News 7 NewsChannel 7	5 Discover WI 7 Invest.	The Equalizer "Separated" A woman is separated from her son. CC	S.W.A.T. "Local Heroes" A media-savvy crew of bank robbers. CC		48 Hours NYPD Detective Katrina Cooke Brownlee. (N) CC			5 News 7 NewsChannel 7	5 Paid Program 9 John McGive	5 Bull 7 (:05) The Song (N)
55 WZAW 11 WLUK	55 Big Bang 11 Jeopardy	MLS Soccer New England Revolution at Portland Timbers. Providence Park. (N) (Live) CC					55 Big Bang Theory 11 News	55 Big Bang 11 Seinfeld	I Can See Your Voice Loni Love; Jodie Sweetin; Macy Gray. CC (DVS)		55 S.W.A.T. 11 Seinfeld
26 WGBA 12 WJFW	26 NBC26 News 12 Paid Prog.	26 Paid Prog. 12 Wheel Fortune	Dateline NBC CC	Dateline NBC CC			Saturday Night Live (N) CC		26 News 12 Newswatch 12 Saturday	(:29) Saturday Night Live John Mulaney; LCD Soundsystem performs. (N) CC	
20 WHRM 36 WLEF 38 WPNE	(5:00) Lawrence Welk's Big Band Splash Big Band music from the 1920s-1950s. CC		This Land Is Your Land (My Music) Evolution of modern American folk music. CC			Roy Orbison Forever The life and career of Roy Orbison. CC			Concert for George Eric Clapton; Paul McCartney; Ringo Starr; Jeff Lynne.		
32 WACY	FamFeud	Two Men	NBA G League Basketball: Knicks at Herd				Broke Girl	Broke Girl	Simpsons	Fam. Guy	Fam. Guy
46 WTPX	Law & Order: SVU		Law & Order: SVU		Law & Order: SVU		Law & Order: SVU		Law & Order: SVU		Law-SVU
14 WCWF 34 WYOW	14 Big Bang 34 MacGyver	14 The Big Bang Theory CC	Great Chocolate Showdown The bakers work in teams create bonbons. (N)		World's Funniest Animals (N) CC	World's Funniest Animals CC	14 ROH Wrestling 34 Goldbergs	34 ★★ America's Sweethearts	14 Boundless Athletes compete in Scotland.		14 TMZ (N) CC
A&E	(4:00) Den of Thieves		★★★ Hacksaw Ridge (2016, War) *Andrew Garfield.* CC						Secrets of Playboy		Hacksaw
AMC	★★★ Gran Torino (2008, Drama) *Clint Eastwood.* CC					★★★ The Fugitive (1993, Suspense) *Harrison Ford.* CC					
AP	Crikey... Irwins		Crikey... Irwins		Ground Truth		Myst. Creature		The Zoo		The Ir
BIGTEN	College Basketball		College Hockey Wisconsin at Minnesota. (N) CC					B1G	On the	B1G	B1G
BRAVO	Mr Deeds	★ Grown Ups (2010, Comedy) *Adam Sandler.* CC					★ Mr. Deeds (2002) *Adam Sandler.* CC				Grwn Ups
BSN	High-School Wrestle					Pregame	NHL Hockey Minnesota Wild at Calgary Flames. (N)				
CMT	(4:30) ★★★ Twister		Movie CC				★★★ Twister (1996) *Helen Hunt, Bill Paxton.* CC				
CNBC	Jay Leno's Garage		AMA Supercross Monster Energy Series, Round 8. (N) CC						Undercover Boss		Boss
CNN	CNN Newsroom		CNN Newsroom		Stanley Tucci		Stanley Tucci		Stanley Tucci		Stanley
COM	(4:30) ★ Blended		53rd Annual NAACP Image Awards (N)				★ Blended (2014) *Adam Sandler, Joel McHale.* CC				
DISN	The Proud Fam.		Big City	Big City	Big City	Big City	Big City	Ghost	Ghost	Ghost	Ladybug
DISC	Lone Star Law CC		Lone Star Law (N)		(:01) Lone Star Law		(:01) Lone Star Law		(:01) Lone Star Law		Lone Star
E!	(:10) ★★★ Harry Potter and the Half-Blood Prince (2009) *Daniel Radcliffe.*							Harry Potter and Deathly Hallows			
ESPN	College Basketball		College Basketball Kansas at Baylor. (N)				College Basketball Teams TBA. (N) (Live)				SportCtr
ESPN2	College Basketball		College Basketball Teams TBA. (N) (Live)				College Basketball Teams TBA. (N) (Live)				UFC 272
ESPNC	College Football		College Football CC				College Football CC				Football
EWTN	Daily Mass		Lourdes "Part 2" (Part 2 of 3)			Made for	Living Right		Faith	Bookmark	Mass
FOOD	Diners	Diners	Diners	Diners	Diners	Diners	Diners	Diners	Diners	Diners	Diners
FREE	(5:15) ★★ Sweet Home Alabama (2002)				(7:50) ★★ The Proposal (2009) *Sandra Bullock.*					★★★ Hustlers	
FS1	NASCAR	Drag Racing		College Basketball Creighton at Providence.				College Basketball			
FX	The Hangover Part II		★★★ Wedding Crashers (2005) *Owen Wilson.*					Fast & Furious Presents: Hobbs & Shaw			
FXNWS	Gutfeld! CC		One Nation		Dan Bongino		Lawrence Jones		One Nation		Unfiltered
GOLF	PGA Tour Golf Honda Classic, Third Round. From Palm Beach Gardens, Fla. CC										PGA
GSN	America	America	America	America	America	America	FamFeud	FamFeud	FamFeud	FamFeud	FamFeud
HALL	Sweet Pecan		Welcome to Mama's (2022) Premiere. CC				(:01) Love, Fall & Order (2019) *Erin Cahill.*				Gold Girls
HGTV	Holmes Family		Holmes Family		Holmes Family		Love It or List It		Love It or List It		Holmes
HIST	American Pickers		American Pickers		American Pickers (N) CC (DVS)				American Pickers		Pickers
LIFE	Girl in the Basement		Girl in the Shed: Kidnapping of Abby				(:12) Cleveland Abduction (2015) CC				Girl Shed
MSNBC	American Voices		Ayman (N) CC		Ayman (N) CC		Wall Street		Meltdown in Dixie		Ayman
MTV	(4:00) Spider-Man 2		53rd Annual NAACP Image Awards (N)				Ridicu	Ridicu	Ridicu	Ridicu	Ridicu
NATG	To Catch		To Catch		To Catch a Smuggler		To Catch		To Catch		Smuggler
NFL	(5:00) NFL Football From Dec. 19, 2021.				NFL Games of the Year From Dec. 16, 2021. CC						NFL
NICK	SpongeBob SquarePants			Sponge.	Sponge.	Sponge.	Friends	Friends	Friends	Friends	Friends
NWSNTN	NewsNation Prime		NewsNation Prime		Dan Abrams Live		Banfield CC		On Balance		NewsNtn.
OUTCH	Farming	WildFed	MeatEa	Meat	★★★ Geronimo: An American Legend (1993)					Geronimo-Leg.	
OXY	Snapped CC		Cold Justice CC		New York Homicide		New York Homicide		Dateline		Dateline
PARMT	(3:30) Forrest Gump		53rd Annual NAACP Image Awards (N)				★★★ 42 (2013) *Chadwick Boseman.* CC				
SCIE	What on Earth?		What on Earth? Uncovering a brutal 19th-century prison. (N) CC						What on Earth?		Earth
SYFY	★★ London Has Fallen (2016) CC (DVS)				★★ The Maze Runner (2014) *Dylan O'Brien.* CC					★★ Elektra (2005)	
TCM	Home From the Hill		★★★ Blood Simple (1984)			(:45) ★★★ Fargo (1996) *Frances McDormand.* CC					Cast-Dark
TLC	1000-Lb.		Addiction	Addiction	Addiction	Addiction	Stuck		Stuck		Addiction
TNT	NHL	NHL Hockey Tampa Bay Lightning at Nashville Predators. (N) (Live)						Postgame	★★ Rush Hour 2 (2001, Action)		
TOON	(5:00) Madagascar		King/Hill	King/Hill	Futurama	Futurama	Rick	Rick	American	American	Shenmue
TRAV	The Dead Files		The Dead Files		The Dead Files		The Dead Files (N)		The Dead Files		Dead
TRUTV	Jokers	Jokers	Jokers	Jokers	Jokes	Jokes	Jokes	Jokes	Foodies	Jokes	Jokes
TVLD	Mike	Mike	53rd Annual NAACP Image Awards (N)				Two Men	Two Men	Two Men	Two Men	Two Men
USA	(5:30) ★★ Bad Boys (1995) CC (DVS)				★★ Bad Boys II (2003) *Martin Lawrence, Will Smith.* CC (DVS)						Chicago
VH1	Love & Basketball		53rd Annual NAACP Image Awards (N)				Love & Hip Hop		Love & Hip Hop		Love
WE	NCIS "Tribes" CC		NCIS "Stakeout"		NCIS "Dog Tags"		NCIS CC		NCIS "In the Zone"		NCIS
WTBS	★★ Justice League (2017) *Ben Affleck.* CC (DVS)					★★★ Wonder Woman (2017, Action) *Gal Gadot.* CC (DVS)					

Movies

SATURDAY
FEBRUARY 26, 2022

6:00 AM (FREE) ★★ **"Second Act"** (2018, Romance-Comedy) Jennifer Lopez. A woman uses her street smarts to wow Madison Avenue.

6:45 AM (HBO2) ★★★ **"Cloverfield"** (2008, Science Fiction) Michael Stahl-David. A monstrous creature wreaks havoc in New York.

6:50 AM (HBO) ★★½ **"Days of Thunder"** (1990, Action) Tom Cruise. Upstart stock-car driver goes to the edge.

6:57 AM (MMAX) ★★½ **"The Hundred-Foot Journey"** (2014, Comedy-Drama) Helen Mirren. An Indian eatery opens near an acclaimed French restaurant.

7:00 AM (SYFY) ★★ **"The Chronicles of Riddick"** (2004, Science Fiction) Vin Diesel. A fugitive fights an invading ruler and his army.

7:28 AM (TCM) ★★ **"Border Treasure"** (1950, Western) Tim Holt. Outlaws steal treasure that was collected for charity.

7:40 AM (HBOS) ★★½ **"Broken English"** (2007, Comedy-Drama) Parker Posey. A single woman meets a possible soul mate in a visiting Frenchman.

7:56 AM (MAX) ★★★½ **"Broadcast News"** (1987, Romance-Comedy) William Hurt. James Brooks' acclaimed portrait of a TV news group.

8:30 AM (AMC) ★★★½ **"The Color Purple"** (1985, Drama) Whoopi Goldberg. Based on Alice Walker's portrait of a rural black woman.

(COM) ★★★ **"Shrek 2"** (2004, Children's) Voices of Mike Myers. Animated. A green ogre must meet his wife's parents.

8:40 AM (HBO) ★★ **"Percy Jackson: Sea of Monsters"** (2013, Children's) Logan Lerman. Percy and friends go in search of the Golden Fleece.

9:00 AM (TNT) ★★½ **"The A-Team"** (2010, Action) Liam Neeson. Former Special Forces soldiers form a rogue unit.

(MMAX) ★★½ **"Snitch"** (2013, Crime Drama) Dwayne Johnson. A man infiltrates a drug cartel to save his son from prison.

9:20 AM (HBOS) ★★ **"After the Sunset"** (2004, Comedy-Drama) Pierce Brosnan. An FBI agent tracks a master thief and his girlfriend.

9:30 AM (MTV) ★★½ **"Spider-Man 3"** (2007, Action) Tobey Maguire. Premiere. Peter Parker falls under the influence of his dark side.

(FX) ★★ **"Night School"** (2018, Comedy) Kevin Hart. A student puts up with a feisty teacher at night school.

10:10 AM (MAX) ★★★½ **"The Cider House Rules"** (1999, Drama) Tobey Maguire. Trained in medicine, an orphaned man seeks another path.

10:15 AM (HBO2) ★★½ **"Godzilla vs. Kong"** (2021, Science Fiction) Alexander Skarsgard. Godzilla and Kong square off in an epic battle.

10:30 AM (COM) ★★★½ **"Shrek"** (2001, Children's) Voices of Mike Myers. Animated. A monster and a donkey make a deal with a mean lord.

(HBO) ★★★ **"Independence Day"** (1996, Science Fiction) Will Smith. Earthlings vs. evil aliens in 15-mile-wide ships.

10:35 AM (FREE) ★★½ **"Mirror Mirror"** (2012, Children's) Julia Roberts. Seven dwarves help an exiled princess win back her kingdom.

10:53 AM (MMAX) ★★ **"Jay and Silent Bob Strike Back"** (2001, Comedy) Ben Affleck. Two slackers try to sabotage the production of a movie.

11:00 AM (TCM) ★★★★ **"Stagecoach"** (1939, Western) John Wayne. Travelers embark on a perilous trip across the Southwest.

(CMT) ★★½ **"Young Guns"** (1988, Western) Emilio Estevez. Six deputized regulators become the objects of a manhunt.

11:30 AM (TNT) ★★★ **"Rush Hour"** (1998, Action) Jackie Chan. Mismatched police partners seek a kidnapped girl.

(BRAVO) ★★½ **"The Spy Who Dumped Me"** (2018, Action) Mila Kunis. Best friends dodge assassins while trying to save the world.

(SYFY) ★★ **"Elektra"** (2005, Action) Jennifer Garner. An assassin tries to protect a man and his daughter.

12:00 PM (AMC) ★★½ **"Unbroken"** (2014, Biography) Jack O'Connell. The story of Olympian and World War II hero Louie Zamperini.

(FX) ★★★ **"Instant Family"** (2018, Comedy-Drama) Mark Wahlberg. A couple face challenges after adopting three siblings.

(WTBS) ★★ **"Batman v Superman: Dawn of Justice"** (2016, Action) Ben Affleck. Batman embarks on a personal vendetta against Superman.

(HBOS) ★★★★ **"12 Years a Slave"** (2013, Historical Drama) Chiwetel Ejiofor. A free black New Yorker is kidnapped and sold into slavery.

12:15 PM (SHOW) ★★★ **"Lee Daniels' The Butler"** (2013, Historical Drama) Forest Whitaker. A White House butler serves many presidents over the years.

12:30 PM (COM) ★★★ **"Despicable Me 2"** (2013, Children's) Voices of Steve Carell. Animated. Gru and his new partner hunt the perpetrator of a spectacular heist.

12:38 PM (MMAX) ★★½ **"Admission"** (2013, Comedy-Drama) Tina Fey. A college admissions officer thinks an applicant is her son.

12:40 PM (FREE) ★★ **"50 First Dates"** (2004, Romance-Comedy) Adam Sandler. A man falls for a woman who has short-term memory loss.

12:45 PM (TCM) ★★★★ **"Giant"** (1956, Drama) Elizabeth Taylor. George Stevens' Oscar-winning portrait of feuding Texans.

12:55 PM (HBO) ★★½ **"The Hobbit: An Unexpected Journey"** (2012, Fantasy) Ian McKellen. Bilbo Baggins joins the quest to reclaim a lost kingdom.

1:00 PM (WACY) ★★ **"America's Sweethearts"** (2001, Romance-Comedy) Julia Roberts. A publicist tries to cover up a feud between movie stars.

(WCWF) ★★½ **"Wayne's World"** (1992, Comedy) Mike Myers. A producer tries to restructure a cable access show.

(MTV) ★★★ **"Spider-Man"** (2002, Action) Tobey Maguire. A bite from a mutant spider gives a teen unusual powers.

(PARMT) ★★★ **"42"** (2013, Biography) Chadwick Boseman. Jackie Robinson breaks baseball's color barrier.

1:30 PM (TNT) ★★ **"Rush Hour 2"** (2001, Action) Jackie Chan. Detectives battle a Hong Kong gangster and his henchmen.

(CMT) ★★½ **"The Magnificent Seven"** (2016, Western) Denzel Washington. Mercenaries battle a ruthless industrialist in the Old West.

1:50 PM (MAX) ★★½ **"Riddick"** (2013, Science Fiction) Vin Diesel. Wanted criminal Riddick confronts two teams of mercenaries.

2:00 PM (BRAVO) ★★★ **"Superbad"** (2007, Comedy) Jonah Hill. Co-dependent teens hope to score booze and babes at a party.

2:15 PM (HBOS) ★★½ **"Phone Booth"** (2002, Suspense) Colin Farrell. A sniper traps an arrogant publicist in a phone booth.

2:25 PM (MMAX) ★★★ **"The World's End"** (2013, Comedy) Simon Pegg. An epic pub-crawl becomes a fight for mankind's survival.

2:30 PM (COM) ★★★ **"Despicable Me"** (2010, Children's) Voices of Steve Carell. Animated. Three orphans challenge one of Earth's greatest villains.

(FX) ★★½ **"Horrible Bosses"** (2011, Comedy) Jason Bateman. Three oppressed workers plot against their employers.

(SHOW) ★★½ **"Shutter Island"** (2010, Suspense) Leonardo DiCaprio. A 1950s lawman hunts an escaped murderess.

2:45 PM (FREE) ★★ **"Keeping Up With the Joneses"** (2016, Comedy) Zach Galifianakis. A couple learn that their neighbors are covert operatives.

3:00 PM (AMC) ★★★★ **"Jaws"** (1975, Suspense) Roy Scheider. A man-eating shark terrorizes a New England resort town.

(WTBS) ★★½ **"Aquaman"** (2018, Action) Jason Momoa. Aquaman must save Atlantis from his power-hungry brother.

3:15 PM (HBO2) ★★★ **"The Suicide Squad"** (2021, Action) Margot Robbie. Armed supervillains embark on a dangerous island mission.

3:30 PM (PARMT) ★★★★ **"Forrest Gump"** (1994, Comedy-Drama) Tom Hanks. A slow-witted Southerner experiences 30 years of history.

4:00 PM (A&E) ★★½ **"Den of Thieves"** (2018, Crime Drama) Gerard Butler. Elite lawmen try to bring down a gang of tactical thieves.

(MTV) ★★★ **"Spider-Man 2"** (2004, Action) Tobey Maguire. Peter Parker fights a man who has mechanical tentacles.

(VH1) ★★★ **"Love & Basketball"** (2000, Romance) Sanaa Lathan. A passion for the game leads to love for two best friends.

(SYFY) ★★½ **"Journey to the Center of the Earth"** (2008, Children's) Brendan

SUNDAY — MORNING / AFTERNOON — FEB. 27

	7 AM	7:30	8 AM	8:30	9 AM	9:30	10 AM	10:30	11 AM	11:30	12 PM	12:30	1 PM	1:30	2 PM	2:30	3 PM	3:30	4 PM	4:30	5 PM	5:30
9 WAOW 2 WBAY	Good Morning America (N)		9 This Week W/ George Stephanopoulos 2 Action 2 News		9 Capitol 2 This Week	9 Up-Front	9 Finan-cial 2 UpFront	9 Paid 2 Greta Van	9 Coldwell 2 Home-owner	NBA Count-down (N)	NBA Basketball Philadelphia 76ers at New York Knicks. Madison Square Garden. (N) (Live)					NBA Basketball Utah Jazz at Phoenix Suns. Footprint Center. (N) (Live)					ABC World News	9 News 9 2 News
5 WFRV 7 WSAW	5 News Sunday 7 Sunrise	5 News-maker Sunday (N)	CBS News Sunday Morning (N)			Face the Nation (N)		5 Mass 7 Retire-ment	College Basketball Connecticut at George-town. Capital One Arena. (N) (Live)				College Basketball Illinois at Michigan. Crisler Center. (N) (Live)				College Basketball Ohio State at Maryland. Xfinity Center. (N) (Live)				CBS Weekend News	5 Paid Prog. 7 News-Chan
55 WZAW 11 WLUK	55 Out-door 11 News	55 Mountain Faith	55 FOX News Sun-day (N)	11 Sharyl Attkis-son	55 Greta Van 11 Fox News	55 Paid Program	55 Paid Program 11 Main Streets	55 Paid Prog. 11 Orthotics	55 Paid Prg. 11 Best-Legends	55 Paid Program	PBA Bowling Tournament of Champions Finals. (N) (Live)			NASCAR RaceDay (N)	NASCAR Cup Series NASCAR Cup Series Race at Auto Club Speedway. From Auto Club Speedway in Fontana, Calif. (N) (Live)						
26 WGBA 12 WJFW	Sunday Today With Willie Geist (N)		26 M't Press 12 Athlete	12 Home Remod-eler	26 Know 12 Meet Press	26 MidWest Outdoors	26 Paid Prg. 12 Remod-eler	26 Wis-consin 12 Prostate	IndyCar Series Pre-Race (N)	IndyCar Racing Firestone Grand Prix of St. Petersburg. From Streets of St. Petersburg in St Petersburg, Fla. (N) (Live)				PGA Tour Special (N)	PGA Tour Golf Honda Classic, Final Round. From Palm Beach Gardens, Fla. (N) (Live)						26 News 12 Paid Program	NBC Nightly News
20 WHRM 36 WLEF 38 WPNE	Hero El-ementary (El)	Alma's Way (El)	Curious George (El)	Daniel Tiger's Neigh-borhood (DVS)	Alone in the Wilderness Living in nature. (DVS)		Easy Yoga: The Secret to Strength and Bal-ance With Peggy Cap-py Increasing strength and mobility.		Dr. Fuhrman's End Dieting Forever! Treating medical conditions naturally.					Magic Moments -- The Best of '50s Pop (My Music Presents) Musicians perform.					Henry Louis Gates, Jr. -- Un-covering America Life and work of Henry Louis Gates Jr.			Rick Steves Fascism in Europe
32 WACY	Pets.TV	Wonder	Paid	Jeffress	Rock-	Rock-	Inven	Ocean	Grill'n	Broad	Minute	Minute	Kickin It: Byron		Wipeout	Wipeout			Mod	Mod	Fam	Fam
46 WTPX	NCIS: N.O.		NCIS		NCIS		NCIS		NCIS		NCIS		NCIS		NCIS "She"	NCIS			NCIS		NCIS	
14 WCWF 34 WYOW	14 Worship 34 Tomor-row	14 Daily 34 In Touch	14 Catholic Mass	14 Tomor-row Wld 34 David	14 Out-door 34 Mass	14 Retire-ment 34 P. Stone	14 NEW Easiest & Fast-est Way to do Makeup 34 HBCU Bands		14 Polka Polka 34 Sitting for Justice: Montgomery Bus Boycott		Paid Pro-gram	14 Paid Prog. 34 Big Bang	14 Paid 34 Horse-man	14 Paid Program	14 Funny You Ask	14 The Carbona-ro Effect	14 Blast Grime Away 34 Ninja	14 Paid Program	14 Relief from Inflam-mation 34 Highway Thru Hell		14 Shel-don 34 Burgers	14 Sheldon 34 Fam. Guy
A&E	Hoarders		Hoarders		Hoarders		Hoarders		Breath	King	King	King	King	King	King	King	King	King	The First 48		The First 48	
AMC	(6:58) ★★★★ Jaws (1975) *Roy Scheider.*						(9:57) ★★★ Avatar (2009) *Sam Worthington.*							(:27) ★★★ Gran Torino (2008) *Clint Eastwood.*							(3:57) ★★★ The Fugitive (1993)	
AP	North Woods Law		North Woods Law		North Woods Law		North Woods Law		North Woods Law		North Woods Law		Lone Star Law		North Woods Law		Lone Star Law		Lone Star Law		Lone Star Law	
BIGTEN	B1G	B1G	Illinois Basketball		B1G	B1G	B1G Basketball		College Bowling Big Red Invitational.				To Be Announced								B1G Basketball	
BRAVO	Below Deck		Below Deck		Below Deck		Below Deck		Below Deck		Below Deck		Below Deck		Below Deck		Below Deck		Below Deck		Below Deck	
BSN	MidWest	Larry	Depth	Lindy	Out	Out	Fish	Musky	Fishing	To Be Announced				Athletes Unlimited Basketball				Women's College Basketball				Golf Life
CMT	CMT Music		Hot 20 Countdown						★★ Look Who's Talking (1989)				★★ National Lampoon's Vacation (1983)					National-European				Vegas
CNBC	Paid	Paid	Paid	Silver	Six Nations Championship				AMA Supercross Monster Energy Series, Round 8.						Jay Leno's		Jay Leno's		Track & Field			
CNN	Inside Politics		State of Union		Fareed Zakaria		Reliable Source		State of Union		Fareed Zakaria		CNN Newsroom		CNN Newsroom		CNN Newsroom		CNN Newsroom		CNN Newsroom	
COM	Seinfeld	Seinfeld	Office	Office	Office	(:45) The Office	Office		Office	Office	Office	Office	(:15) The Office		Office	Office	Office	Office	Office	Office	Seinfeld	Seinfeld
DISN	Big City	Big City	Big City	Ghost	Ladybug	Amphi	Ghost	Ghost	Ladybug	Ladybug	Amphi	Amphi	Amphi	Big City	Big City	Big City	Raven	Raven	Bunk'd		Night-Museum	
DISC	Saltwa	Sports	Naked and Afraid		Naked and Afraid		Naked and Afraid		Naked and Afraid (N)				Naked and Afraid (N)				Naked and Afraid		Naked and Afraid (N)			
E!	(:10) ★★★ Harry Potter and the Half-Blood Prince (2009)							(:40) ★★★ Harry Potter and the Deathly Hallows: Part 1 (2010)							★★★ Harry Potter and the Deathly Hallows: Part 2						Red Carpet	
ESPN	SportsCenter (N)		SportsCenter (N)		SportsCenter (N)		SportsCenter (N)		SportCtr	College Basketball SMU at Houston.				College Basketball				MLS Soccer				
ESPN2	World Chase Tag - UK Nationals				Cheer	Cheerleading		Cheer	Women's College Basketball				Women's College Basketball				Women's College Basketball				Basketball	
ESPNC	College Football				College Football				College Football				College Football				College Football				College Football	
EWTN	Sunday Mass (N)			Holy	Bkmrk	Pro-Life	News In-Depth		Sunday Mass			In Concert -- Penderecki			Chaplet	Rosary	Vaticano	Savoring	The	Saints	Vespers	Sunday
FOOD	Valerie's	Valerie's	Pioneer	Pioneer	Pioneer	Pioneer	Girl-	Girl-	Deli	Deli	Tournament of Champions			Tournament		Tournament		Tournament		Tournament of Champions		
FREE	That Awkward		★★ Mirror Mirror (2012)				(:05) ★★ 50 First Dates (2004)				(:10) ★★★ Hustlers (2019) *Constance Wu.*					(:45) ★★ Sweet Home Alabama (2002), *Josh Lucas*						Pro
FS1	NASCAR Xfinity				Motorcycle Race		Motorcycle Race		Women's College Basketball				NASCAR RaceDay		MLS Soccer				College Basketball			
FX	(6:30) ★★★ Instant Family (2018)				★★ Horrible Bosses (2011)				★★ The Hangover Part II (2011)					★★★ Wedding Crashers (2005) *Owen Wilson.*					Fast & Furious: Hobbs & Shaw			
FXNWS	(5:00) FOX and Friends Sunday (N)				Maria Bartiromo		MediaBuzz (N)		Fox News Live (N)		Fox News Live (N)		Fox News Sun.		Maria Bartiromo		Fox News Live (N)		Sunday Show		Fox Report	
GOLF	PGA Golf		PGA Champions						Golf Central		PGA Golf				PGA Champions						Golf Central (N)	
GSN	Paid	Paid	America	America	America	America	America	America	Ma.	Ma.	Ma.	Ma.	Chain	Chain	Chain	Chain	America	America	Fam	Fam	Fam	Fam
HALL	Golden	Golden	Golden	Golden	The Last Bridesmaid (2019)				Chasing Waterfalls (2021) (DVS)				A Valentine's Match (2020) (DVS)				The Wedding Veil Unveiled (2022)				Welcome-Mam	
HGTV	Unsellable		Unsellable		Unsellable		Unsellable		Inspector Joe		Fixer to Fabulous		Fixer to Fabulous		Fixer to Fabulous		Fixer to Fabulous		Home Town		Home Town	
HIST	Cnt.	Cnt.	Cnt.	Cnt.	Counting Cars		Counting Cars		Built America		Built America		Built America		Built America		Built America		Built America		Built America	
LIFE	Amazing	Jere	Osteen	Paid	Gone Mom: Disappearance				Secrets of a Gold Digger Killer (2021)				Swim Instructor Nightmare (2022)				Deadly Infidelity (2022) *Kate Watson.*				Girl in the Shed	
MSNBC	Velshi (N)		Velshi (N)		The Sunday Show With Jonathan				Alex Witt Reports		Alex Witt Reports		Alex Witt Reports		Reports		Reports		PoliticsNation (N)		American Voices	
MTV	Ridicu	Ridicu	Ridicu	Ridicu	To Be Announced												Ridicu	Ridicu	Ridicu	Ridicu	Ridicu	Ridicu
NATG	Paid	Paid	Wicked Tuna		Wicked Tuna		Wicked Tuna		Wicked Tuna		Wicked Tuna		Wicked Tuna		Wicked Tuna		Wicked Tuna		Wicked Tuna		Wicked Tuna	
NFL	Games of Year		NFL Games of the Year						NFL 360	NFL	A Football Life		A Football Life		A Football Life		Top 10		Breaking Ground		NFL 360	
NICK	The SpongeBob SquarePants Movie				★★★ The Peanuts Movie (2015)				★★ Bee Movie (2007)				★★★ Madagascar: Escape 2 Africa				Madagascar 3: Wanted				The Croods (2013)	
NWSNTN	Mass	P. Stone	Last	Last	Last	Last	Last	Last	Last	Last	Last	Last	Last	Last	Last	Last	Last	Last	Last	Last	Last	Last
OUTCH	Fishing		Zona's	Angling	Outdr.	Outdoor	Fishing	Lake	Choice	Ad	Archer	Buck.	Whitetail	Out	Whitetail	Hunt	Major League Fishing Cups				Fishing	Jim
OXY	Killer Relationship		Killer Relationship		Real Murders		Real Murders		Snapped		Snapped		Snapped		Snapped		Snapped		Snapped		Snapped (N)	
PARMT	NCIS		NCIS		NCIS "Rekindled"		NCIS		NCIS		NCIS		NCIS		★★★ Friday (1995) *Ice Cube.*				★★ Next Friday (2000) *Ice Cube.*			
SCIE	How/	How/	How/	How/	How/	How/	How/	How/	How/	How/	How/	How/	How/	How/	How/	How/	How/	How/	Unexplained Files		Unexplained Files	
SYFY	★★ Drive Angry (2011, Action)				★★★ Predator (1987), *Carl Weathers*					★ Anaconda (1997) *Jennifer Lopez.*				Journey to the Center of the Earth				★★ London Has Fallen (2016)				Maze
TCM	(6:45) ★★★★ Lust for Life (1956)				★★★ Cast a Dark Shadow (1955)				★★★ Quality Street (1937)			★★★★ You Can't Take It With You				(:45) ★★★★ Some Like It Hot (1959)					★★★ Dear Heart	
TLC	90 Days	90 Days	90 Days	90 Days	90 Days	90 Days	90 Days	90 Days	My 600-Lb. Life		My 600-Lb. Life		My 600-Lb. Life		90 Day Fiancé		90 Day Fiancé		90 Day Fiancé		90 Day Fiancé	
TNT	(6:00) Back to the Future			★★★ Back to the Future Part II (1989)					★★★ Back to the Future Part III (1990)					★★★ Back to the Future (1985) (DVS)					★★★ Avengers: Infinity War (2018)			
TOON	Teen	Teen	Bears	Bears	Total	Total	Gumball	Gumball	Gumball	Gumball	Craig	Craig	Craig	Craig	Teen Titans Go!		Gumball	Gumball	Gumball	Gumball	She's the Man	
TRAV	Places- Pig Out		Places- Pig Out		Places- Pig Out		Places- Pig Out		Paranormal Ca.		Paranormal Ca.		Paranormal Ca.		Paranormal Ca.		Paranormal Ca.		Paranormal Ca.		Paranormal Ca.	
TRUTV	World Dumbest		World Dumbest		Jokers	Jokers	Jokers	Jokers	Foodies	Foodies	Foodies	Foodies	Foodies	Foodies	Jokers	Jokers	Jokers	Jokers	Jokers	Jokers	Foodies	Foodies
TVLD	Golden	Golden	Golden	Golden	The Golden Girls		Golden	Golden	Golden	Golden	Mike	Mike	Mike	Mike	Mike	Mike	Mike	Mike	Mike	Mike	Mike	Mike
USA	Premier League		Premier League Soccer				Premier	Law & Order: SVU		Law & Order: SVU		Law & Order: SVU		College Basketball				Law & Order: SVU		Law & Order: SVU		Law-
VH1	Cheater	Cheater	Cheater	Cheater	Cheater	Cheater	Cheater	Cheater	Cheater	★★★★ Forrest Gump (1994) *Tom Hanks, Robin Wright.*							★★★ 42 (2013, Biography) *Chadwick Boseman.*					
WE	Paid	Paid	Paid	Paid	Law & Order		Law & Order		Law & Order		Law & Order		Law & Order		NCIS		NCIS		NCIS		NCIS	
WTBS	Amer.	Amer.	Amer.	Amer.	Amer.	Friends	Friends	Friends	Friends	★★ Just Like Heaven (2005)				★★ The Intern (2015) *Robert De Niro.*					Theory	Theory	Theory	Theory

SUNDAY EVENING FEB. 27

	6 PM	6:30	7 PM	7:30	8 PM	8:30	9 PM	9:30	10 PM	10:30	11 PM
9 WAOW 2 WBAY	**America's Funniest Home Videos** (N) CC (DVS)		**American Idol** "501 (Auditions)" (Season Premiere) Hopefuls perform for the judges. (N) CC				**The Rookie** "Long Shot" (N) CC (DVS)		9 News 9 WAOW 9 Action 2 News	9 (:35) **Entertainment Tonight** (N) CC 2 (:45) **Opry** (N)	
5 WFRV 7 WSAW	**60 Minutes** (N) CC		**The Equalizer** "Legacy" McCall joins forces with Jessie Cook. (N) CC		**NCIS: Los Angeles** An ambassador's daughter goes missing. (N)		**S.W.A.T.** "Old School Cool" A hacker accesses the LAPD's computers. (N) CC		5 News 7 NewsChannel 7	5 Sports 7 Greta Van Susteren	5 Osteen 7 Game Time
55 WZAW 11 WLUK	**The Simpsons** CC (DVS)	**Call Me Kat** CC (DVS)	**The Simpsons** (N) CC (DVS)	(:31) **The Great North** (N)	**Bob's Burgers** (N) CC (DVS)	**Family Guy** (N) CC (DVS)	55 **Seinfeld** 11 **Fox 11 News at 9**	55 **Seinfeld** "The Muffin Tops"	55 Last-Standing 11 Fox 11 News	55 Last-Standing 11 Sharyl Attkisson	55 Mom 11 Small Town Big Deal (N)
26 WGBA 12 WJFW	**America's Got Talent: Extreme** "Auditions Premiere" Outrageous acts vie for $500,000. CC				**The Endgame** "Pilot" A criminal mastermind wreaks havoc. CC (DVS)		**Law & Order** "The Right Thing" A notorious entertainer is murdered. CC		26 News 12 Newswatch 12 at 10pm	26 The Race 12 Outdoorsman	26 Bensinger 12 Paid Prog.
20 WHRM 36 WLEF 38 WPNE	(5:30) **Rick Steves Fascism in Europe** The rise and fall of fascism in Europe. CC		**Around the World In 80 Days: Unpacking the Adventure** Highlights from the PBS series. CC		(7:59) **All Creatures Great and Small on Masterpiece** "The Perfect Christmas" It's Christmas in Darrowby. CC			(:32) **Aging Backwards 3: Fast Track With Miranda Esmonde-White** Daily movement for the mind and body.		**Alone in the Wilderness** Living in nature. CC (DVS)	
32 WACY	**FamFeud**	**Two Men**	★★ **America's Sweethearts** (2001)				**Mom**	**Mom**	**Simpsons**	**Burgers**	**Burgers**
46 WTPX	**NCIS** CC (DVS)		**NCIS** "Mona Lisa"		**NCIS** "Perennial"		**NCIS** CC (DVS)		**NCIS** "Judge, Jury..."		**NCIS**
14 WCWF 34 WYOW	14 **Big Bang** 34 **MacGyver**	14 **The Big Bang Theory** CC	**All American: Homecoming** "Start Over" Simone is excited to move into her dorm.		**March** "Stormy Weather" The last home game. (N) CC		14 **Ninja Warrior** 34 **Goldbergs**	34 ★★★ **Third Star** (2010) CC	14 **Truth of God**		14 **Extra** (N) CC
A&E	**The First 48** CC		**The First 48** CC		**The First 48** CC		(:01) **The First 48**		(:04) **The First 48**		**First 48**
AMC	(3:57) **The Fugitive**		**The Walking Dead**		**The Walking Dead**		(:07) **Talking Dead**		**The Walking Dead**		**Walk**
AP	**Lone Star Law**		**Lone Star Law**		**Lone Star Law** (N)		(:01) **Lone Star Law**		(:01) **Lone Star Law**		**Lone Star**
BIGTEN	**College Basketball** Nebraska at Penn State.				**Basketball**		**Basketball**		**Basketball**		**Basket**
BRAVO	**Housewives SLC**		**Housewives SLC**		**Housewives SLC**		**Watch**	**Housewives SLC**		**Housewives of NJ**	
BSN	**Breaking**	**AVP Pro Beach**		**Pro**	**Ninja Warrior**		**Ninja Warrior**		**Due North**	**Wild Ride**	**Poker**
CMT	(5:45) ★ **Vegas Vacation**			(:45) ★★ **National Lampoon's Vacation** (1983) CC					**National-European**		
CNBC	**Shark Tank** CC		**Shark Tank**		**Shark Tank**		**Shark Tank**		**Shark Tank**		**Shark**
CNN	**CNN Newsroom**		**CNN Newsroom**		**CNN Special Report**		**Anthony Bourd.**		**Anthony Bourd.**		**Anthony**
COM	**Seinfeld**	**Seinfeld**	**Seinfeld**	**Seinfeld**	**Seinfeld**	**Seinfeld**	★★ **Talladega Nights: The Ballad of Ricky Bobby**				
DISN	**Night at the Museum**		**Night at the Museum**			**Secrets**	**Secrets**	**Big City**	**Big City**	**Big City**	**Big City**
DISC	**Naked and Afraid** (N)		**Naked and Afraid** (Season Premiere) (N)				**Naked and Afraid**		**Naked and Afraid**		**Afraid**
E!	**Red Carpet**		★★★ **Harry Potter and the Sorcerer's Stone** (2001) *Daniel Radcliffe.*							**Harry Potter**	
ESPN	**NBA**	**NBA Basketball:** Mavericks at Warriors					**NBA Basketball:** Pelicans at Lakers				
ESPN2	**College Basketball**		**UFC 272 Countdown**		**World of X Games**		**World of X Games**		**SportsCenter** (N) (Live) CC		
ESPNC	**College Football**		**College Football**				**College Football**				**Football**
EWTN	**Sunday Mass** CC			**Catholics**	**Life on the Rock** (N)		**Discovering Tolkien**		**Catholic**	**Catholic**	**Sunday**
FOOD	**Tournament**		**Tournament of Champions** CC				**Alex vs America** (N)		**Guy's Games**		**Tournmnt.**
FREE	(5:20) ★★ **The Proposal** (2009) CC				★★ **What to Expect When You're Expecting** (2012)					(:35) ★★ **Gifted**	
FS1	**NHRA Drag Racing** NHRA Arizona Nationals. (N) (Live) CC						★★★ **Seabiscuit** (2003, Drama) *Tobey Maguire.* CC				
FX	**Hobbs & Shaw**		★★ **Bad Boys for Life** (2020) *Will Smith.* CC					★★ **Bad Boys for Life** (2020) *Will Smith.*			
FXNWS	**Sunday Night**		**Life, Liberty & Levin**		**The Next Revolution**		**Sunday Night**		**Life, Liberty & Levin**		**Revolu**
GOLF	**PGA Tour Golf** Honda Classic, Final Round. From Palm Beach Gardens, Fla. CC										**Central**
GSN	**America**	**America**	**America**	**America**	**America**	**America**	**FamFeud**	**FamFeud**	**FamFeud**	**FamFeud**	**FamFeud**
HALL	**Welcome to Mama's**		(:03) **The Sweetest Heart** (2018) CC (DVS)				**Gold Girls**	**Gold Girls**	**Gold Girls**	**Gold Girls**	**Gold Girls**
HGTV	**Home Town**		**Home Town** (N)		**Home Town** (N)		**Home Town** CC		**Home Town**		**Home**
HIST	**Built America**		**Built America**		**Built America**		**Adam**	**Adam**	**Adam**	**Adam**	**America**
LIFE	**Girl in the Shed**		**Stalked by a Prince** (2022) *Natalie Hall.* CC				(:03) **Chris Watts: Confessions of a Killer**				**Stalked**
MSNBC	**American Voices**		**Mehdi Hasan**		**Ayman** (N) CC		**American Voices**		**Mehdi Hasan**		**Ayman**
MTV	**Ridicu**	**Ridicu**	**Ridicu**	**Ridicu**	**Ridicu**	**Ridicu**	**Ridicu**	**Ridicu**	**Ridicu**	**Ridicu**	**Ridicu**
NATG	**Wicked Tuna** CC		**Wicked Tuna** (N)		**Wicked Tuna** CC			**Something Bit Me!**		**Wicked Tuna** CC	
NFL	**NFL 360**	**Orangeb.**	**NFL 360** CC		**Crescent City Corps**		**NFL Inspire**		**Super Bowl**		**Timeline**
NICK	(5:00) **The Croods**		**To Be Announced**				**Friends**	**Friends**	**Friends**	**Friends**	**Friends**
NWSNTN	**NewsNation Prime**		**NewsNation Prime**		**Dan Abrams Live**		**Banfield** CC		**On Balance**		**NewsNtn.**
OUTCH	**McMillan**	**Hunt**	**Crush**	**Hunt**	**Outdoors**	**Bone**	**Buck.**	**Hunting**	**Driven**	**Addicted**	**Nugent**
OXY	**Killer Relationship**		**Real Murders**		**Snapped** CC		**Snapped** CC		**Killer Relationship**		**Murders**
PARMT	★ **Friday After Next** (2002) *Ice Cube.*				★★★ **Friday** (1995) *Ice Cube.* CC				★★ **Next Friday** (2000) CC		
SCIE	**Underground**		**For All Humankind** (N) CC				**Underground**		**Unexplained Files**		**Railroad**
SYFY	(5:30) ★★ **The Maze Runner** (2014)				★★★ **Serenity** (2005) *Nathan Fillion, Alan Tudyk.* CC					**The Sixth Sense**	
TCM	(5:00) **Dear Heart**		★★★ **Malcolm X** (1992) *Denzel Washington, Angela Bassett.* CC							**Black**	**Scar-**
TLC	**90 Day Fiancé**		**90 Day Fiancé: Before the 90 Days** (N)				**Unexpected**		**90 Day Fiancé**		**90 Day**
TNT	**Avengers: War**		**28th Annual Screen Actors Guild Awards**				**Snowpiercer**		**28th Annual Screen Actors**		
TOON	(5:00) **She's the Man**		**Burgers**	**Burgers**	**Futurama**	**Futurama**	**American**	**American**	**Rick**	**Rick**	**Chicken**
TRAV	**Paranormal Ca.**		**Paranormal Ca.**		**Paranormal Ca.**		**Mountain Monsters**		**Mountain Monsters**		**Paranorm.**
TRUTV	**Jokers**	**Jokers**	**Jokers**	**Jokers**	**Jokers**	**Jokers**	**Jokers**	**Jokers**	**Jokes**	**Jokes**	**Jokes**
TVLD	**Two Men**	**Two Men**	**Two Men**	**Two and a Half Men**		**Two Men**	**Two Men**	**Two Men**	**Two Men**	**Two Men**	**Two Men**
USA	**Law-SVU**	**Law & Order: SVU**	**Law & Order: SVU**		**Law & Order: SVU**		**Law & Order: SVU**		**The Endgame** "Pilot"		
VH1	★★★★ **Forrest Gump** (1994) *Tom Hanks, Robin Wright.* CC							★★★ **42** (2013) *Chadwick Boseman.*			
WE	**NCIS** "Agent Afloat"		**NCIS** CC		**NCIS** "Heartland"		**NCIS** "Nine Lives"		**NCIS** "Murder 2.0"		**NCIS**
WTBS	**Big Bang**	**Big Bang**	**28th Annual Screen Actors Guild Awards**				**Snowpiercer**		★ **Joe Dirt** (2001) *David Spade.*		

Movies

Fraser. A professor and his nephew go below the Earth's surface.

4:15 PM (TCM) ★★★ **"Home From the Hill"** (1960, Drama) Robert Mitchum. Infidelity and illegitimacy plague a Texas family's ties.

(MMAX) ★★★½ **"My Cousin Vinny"** (1992, Comedy) Joe Pesci. An inept lawyer tries to free his cousin from a Dixie jail.

4:30 PM (FX) ★★ **"The Hangover Part II"** (2011, Comedy) Bradley Cooper. Phil, Stu, Alan and Doug head to Thailand for Stu's wedding.

(CMT) ★★★ **"Twister"** (1996, Action) Helen Hunt. Storm chasers race to test a new tornado-monitoring device.

4:35 PM (HBOS) ★★★ **"Iris"** (2001, Drama) Judi Dench. British author Iris Murdoch battles Alzheimer's disease.

4:43 PM (HBO) ★★½ **"Fast & Furious 6"** (2013, Action) Vin Diesel. Hobbs offers Dom and crew a full pardon for their help.

5:00 PM (TOON) ★★★ **"Madagascar"** (2005, Children's) Voices of Ben Stiller. Animated. Zoo animals must learn to survive in the wild.

5:15 PM (FREE) ★★ **"Sweet Home Alabama"** (2002, Romance-Comedy) Reese Witherspoon. A New York fashion designer has a secret in the South.

5:23 PM (MAX) ★★½ **"The Clearing"** (2004, Suspense) Robert Redford. A man marches his kidnapping victim through a forest.

SUNDAY FEBRUARY 27, 2022

6:00 AM (TNT) ★★★½ **"Back to the Future"** (1985, Comedy) Michael J. Fox. A boy travels through time to his parents' teenage years.

(SHOW2) ★★★ **"Road to Perdition"** (2002, Crime Drama) Tom Hanks. A Depression-era mob enforcer and his son flee after a fatal betrayal.

6:10 AM (HBO) ★★ **"The New Mutants"** (2020, Fantasy) Maisie Williams. Teenage mutants embrace their powers at a secret facility.

6:30 AM (FX) ★★★ **"Instant Family"** (2018, Comedy-Drama) Mark Wahlberg. A couple face challenges after adopting three siblings.

6:45 AM (TCM) ★★★★ **"Lust for Life"** (1956, Biography) Kirk Douglas. Van Gogh meets Gauguin.

(HBOS) ★★½ **"Australia"** (2008, Adventure) Nicole Kidman. An Englishwoman and a cattleman struggle to save her ranch.

6:57 AM (MMAX) ★★ **"Tristan & Isolde"** (2006, Romance) James Franco. A forbidden love reaches tragic proportions.

6:58 AM (AMC) ★★★★ **"Jaws"** (1975, Suspense) Roy Scheider. A man-eating shark terrorizes a New England resort town.

7:00 AM (SYFY) ★★ **"Drive Angry"** (2011, Action) Nicolas Cage. A brutal felon escapes from hell to save his grandchild.

7:15 AM (NICK) ★★★ **"The SpongeBob SquarePants Movie"** (2004, Children's) Voices of Tom Kenny. Animated. SpongeBob must find King Neptune's stolen crown.

7:55 AM (MAX) ★★★½ **"Cinderella Man"** (2005, Biography) Russell Crowe. Down-and-out boxer Jim Braddock makes a dramatic comeback.

8:00 AM (FREE) ★★½ **"Mirror Mirror"** (2012, Children's) Julia Roberts. Seven dwarves help an exiled princess win back her kingdom.

8:30 AM (TNT) ★★★ **"Back to the Future Part II"** (1989, Comedy) Michael J. Fox. Marty's time traveling is threatened by a dangerous rival.

9:00 AM (NICK) ★★★ **"The Peanuts Movie"** (2015, Children's) Voices of Noah Schnapp. Animated. Best friends Charlie Brown and Snoopy embark on epic quests.

(FX) ★★½ **"Horrible Bosses"** (2011, Comedy) Jason Bateman. Three oppressed workers plot against their employers.

(TCM) ★★★ **"Cast a Dark Shadow"** (1955, Suspense) Dirk Bogarde. A greedy wife-killer meets his match in his second bride.

(SYFY) ★★★½ **"Predator"** (1987, Action) Arnold Schwarzenegger. A team is stalked by an intergalactic trophy hunter.

9:22 AM (MMAX) ★★ **"Man on a Ledge"** (2012, Suspense) Sam Worthington. A disgraced ex-cop steps onto the ledge of a high-rise.

9:35 AM (HBOS) ★★½ **"Lottery Ticket"** (2010, Comedy) Bow Wow. A young man wins a multimillion-dollar prize.

9:50 AM (HBO2) ★★½ **"The Eyes of Tammy Faye"** (2021, Biography) Jessica Chastain. Jim and Tammy Faye Bakker create a televangelical empire.

9:57 AM (AMC) ★★★½ **"Avatar"** (2009, Science Fiction) Sam Worthington. A former Marine falls in love with a native of a lush alien world.

10:05 AM (FREE) ★★ **"50 First Dates"** (2004, Romance-Comedy) Adam Sandler. A man falls for a woman who has short-term memory loss.

10:20 AM (MAX) ★★½ **"Kicking & Screaming"** (2005, Comedy) Will Ferrell. A father and son go head-to-head as soccer coaches.

11:00 AM (NICK) ★★½ **"Bee Movie"** (2007, Children's) Voices of Jerry Seinfeld. Animated. A bee decides to sue the human race for the theft of honey.

(TNT) ★★★ **"Back to the Future Part III"** (1990, Comedy) Michael J. Fox. Marty McFly visits the Old West to save the imperiled Doc.

(FX) ★★ **"The Hangover Part II"** (2011, Comedy) Bradley Cooper. Phil, Stu, Alan and Doug head to Thailand for Stu's wedding.

(TCM) ★★★ **"Quality Street"** (1937, Comedy-Drama) Katharine Hepburn. British spinster poses as niece to woo Napoleonic ex-suitor.

(CMT) ★★½ **"Look Who's Talking"** (1989, Comedy) John Travolta. An unwed mother's baby offers a running commentary on life.

11:15 AM (HBOS) ★★ **"The Conjuring: The Devil Made Me Do It"** (2021, Horror) Patrick Wilson. Ed and Lorraine Warren examine a case of demonic possession.

11:30 AM (VH1) ★★★★ **"Forrest Gump"** (1994, Comedy-Drama) Tom Hanks. A slow-witted Southerner experiences 30 years of history.

(WTBS) ★★½ **"Just Like Heaven"** (2005, Romance-Comedy) Reese Witherspoon. An architect falls for the spirit of a comatose woman.

(SHOW) ★★★½ **"Gladiator"** (2000, Historical Drama) Russell Crowe. A fugitive general becomes a gladiator in ancient Rome.

12:10 PM (FREE) ★★★½ **"Hustlers"** (2019, Comedy-Drama) Constance Wu. Four strippers turn the tables on their Wall Street clients.

12:30 PM (TCM) ★★★★ **"You Can't Take It With You"** (1938, Comedy) Jean Arthur. Oscar-winning classic about a blissfully eccentric family.

12:45 PM (HBO) ★★ **"Reminiscence"** (2021, Science Fiction) Hugh Jackman. A private investigator of the mind uncovers a conspiracy.

12:57 PM (MMAX) ★★ **"Irresistible"** (2020, Comedy) Steve Carell. A political consultant helps a retired Marine run for mayor.

1:00 PM (NICK) ★★★ **"Madagascar: Escape 2 Africa"** (2008, Children's) Voices of Ben Stiller. Animated. Zoo animals of New York crash-land on the African continent.

(CMT) ★★½ **"National Lampoon's Vacation"** (1983, Comedy) Chevy Chase. A vacationing family detours into screwball side trips.

1:10 PM (HBOS) ★★★½ **"Promising Young Woman"** (2020, Comedy) Carey Mulligan. A woman has a chance to right the wrongs from the past.

1:16 PM (MAX) ★★★ **"The Birdcage"** (1996, Comedy) Robin Williams. A son's engagement throws a kink into a gay couple's life.

1:27 PM (AMC) ★★★ **"Gran Torino"** (2008, Drama) Clint Eastwood. A veteran faces his longtime prejudices.

1:30 PM (TNT) ★★★½ **"Back to the Future"** (1985, Comedy) Michael J. Fox. A boy travels through time to his parents' teenage years.

(FX) ★★★ **"Wedding Crashers"** (2005, Comedy) Owen Wilson. Partygoers spend a wild weekend with a politician's family.

(WTBS) ★★½ **"The Intern"** (2015, Comedy-Drama) Robert De Niro. A 70-year-old intern develops a special bond with his young boss.

(SYFY) ★★½ **"Journey to the Center of the Earth"** (2008, Children's) Brendan Fraser. A professor and his nephew go below the Earth's surface.

2:00 PM (PARMT) ★★★ **"Friday"** (1995, Comedy) Ice Cube. Buddies in South Central L.A. ponder repaying a dealer.

2:39 PM (MMAX) ★★★ **"High Fidelity"** (2000, Romance-Comedy) John Cusack. A record-store owner recalls past relationships that failed.

2:45 PM (FREE) ★★ **"Sweet Home Alabama"** (2002, Romance-Comedy) Reese

WEEKDAYS — MORNING / AFTERNOON — FEB. 28

	7 AM	7:30	8 AM	8:30	9 AM	9:30	10 AM	10:30	11 AM	11:30	12 PM	12:30	1 PM	1:30	2 PM	2:30	3 PM	3:30	4 PM	4:30	5 PM	5:30
9 WAOW 2 WBAY	Good Morning America				9 Live 2 News	2 25 Words or Less	The View		9 News 9 2 Inside	8 Paid Program 8 Pawn Stars	9 GMA3: What 2 News	2 Paid Program	General Hospital		9 Drew Barrymore 2 GMA3-Need to Know		9 Tamron Hall 2 Dr. Phil		9 Dr Phil 2 Action 2 News	2 Action 2 News at 4:30	9 News 9 2 News	ABC World News
5 WFRV 7 WSAW	CBS Mornings				5 Local 5 7 25 Words	7 Paid Program	The Price Is Right		The Young and the Restless		5 News 7 NewsChannel 7	Bold and the Beautiful	The Talk		Let's Make a Deal		5 Friends 7 Clarkson	5 Friends	5 Local 5 News 7 Jdg Judy	7 Judge Judy	5 News 7 NewsChannel 7	CBS Evening News
55 WZAW 11 WLUK	55 Business First 11 News	55 Ag-Day	55 Dateline		55 Rachael Ray 11 Live with Kelly and Ryan		55 The Good Dish 11 Fox 11 Living With Amy		55 Relative 11 Rachael	55 Relative Justice	55 Blast 11 Varied	55 Daily Blast 11 Jdg Judy	55 Judge Mathis 11 The Good Dish		55 Hot Bench 11 Barrymore	55 Hot Bench	55 Judge 11 Ellen Show	55 Judge Judy	55 News 11 Jdg Judy	55 Last Man 11 Judge	55 Sheldon 11 News	55 Young Sheldon
26 WGBA 12 WJFW	Today				Today 3rd Hour		Today With Hoda & Jenna		26 ThisMinute 18 Paid Program	26 List 12 Funny You Ask	Days of our Lives		26 Dateline 12 Jeopardy	12 You Bet Your Life	26 Tamron Hall 12 The People's Court		26 FamFeud 18 Ellen Show	26 Family Feud	26 12	12 Jeopardy!	26 News 12 News	NBC Nightly News
20 WHRM 36 WLEF 38 WPNE	Hero Elementary	Alma's Way	Curious George	Daniel Tiger's Neighborhood	Donkey Hodie	Elinor Wonders Why	Sesame Street	Pinkalicious & Peterrific	Dinosaur Train	Clifford the Big Red Dog	Sesame Street	Donkey Hodie	Ask This Old House	America's Test Kitchen From Cook	Poldark on Masterpiece		The Durrells in Corfu on Masterpiece		Odd Squad	Molly of Denali	Nature Cat	BBC World News America
32 WACY	Judge	Divorce	Relative	Minute	Wom	Grill'n	The First 48		Dateline		Chicago Fire		Wendy Williams		Nick Cannon		TMZ Live		Mod	Mod	Mike	Mike
46 WTPX	NCIS	Varied	NCIS	Varied	NCIS: N.O.		Varied Programs															
14 WCWF 34 WYOW	14 National 34 Divor.	34 Judge Jerry	14 Varied 34 M'ry	14 America's Court	14 Court 34 S. Wilkos	14 Couples Court	14 Hot Bench 34 Maury	14 Hot Bench	14 Paternity 34 N. Cannon	14 Paternity Court	14 Law & Order 34 Paid Prog.	34 Paid Program	14 Jerry 34 Paid Program	14 Judge Jerry 34 Mom	14 Mathis 34 Jerry	34 Judge Jerry	14 People Court 34 Divor.	34 Divorce Court	14 Jeopardy 34 Steve Wilkos	14 Funny You Ask	14 You Bet 34 N. Cannon	14 Young Sheldon
A&E	Parking	Parking	Parking	Parking	Varied Programs														First 48	Varied Programs		
AMC	Paid	Paid	Movie	Varied Programs									Movie	Varied Programs								
AP	Crikey... Irwins		Life Zoo	Varied	The Zoo		Treehouse Mstr		Tanked		Pit Bulls-Parole		Pit Bulls-Parole		Lone Star Law		Varied Programs					
BIGTEN	Varied Programs																					
BRAVO	Varied Programs																					
BSN	MLB Baseball		Post	Varied	NBA Basketball				Baseball	Varied Programs												
CMT	CMT Music		Rose.	Rose.	Rose.	Rose.	Rose.	Rose.	Mike	Mike	Mike	Mike	King	King	King	King	King	King	Last	Last	Last	Last
CNBC	(5:00) Squawk Box		Squawk on the Street				TechCheck		Fast Money		The Exchange		Power Lunch		Closing Bell				Fast	Varied	Mad Money	
CNN	New Day With		CNN Newsroom		CNN Newsroom		At This Hour-Kate		Ins. Politics		CNN Newsroom		CNN Newsroom		CNN Newsroom		Jake Tapper		Jake Tapper		Situation Room	
COM	Cleve	Cleve	South	South	South	South	South	South	South	South	South	South	South	South	Seinfeld	Seinfeld	Seinfeld	Seinfeld	Office	Office	Office	Office
DISN	Bluey	Mickey	Spidey	Bluey	Bluey	Alice's	Bluey	Bluey	Ladybug	Ladybug	Big City	Ghost	Amphi	Big City	Varied Programs		Big City	Big City	Raven	Raven	Ladybug	Ladybug
DISC	The Repair Shop		The Repair Shop		Varied Programs																	
E!	Varied Programs						Daily Pop		Varied Programs												Mod	Mod
ESPN	Get Up				First Take				SportsCenter		SportsCenter		Varied Programs				NFL Live		Around	Pardon	SportsCenter	
ESPN2	SportsCenter		SportsCenter		Get Up				First Take		Varied Programs		This Just In		NBA Today		Jalen	This	Varied Programs		Daily Wager	
ESPNC	College Football				College Football				College Football				College Football				College Football				College Football	
EWTN	Daily Mass		Holy	Varied Programs					Mass	Varied	Women	At Home	Varied Programs		Chaplet	Rosary	Varied Programs				News	Varied
FOOD	Varied Programs																					
FREE	black-	black-	The 700 Club		700	Middle	Middle	Middle	Middle	Varied Programs											Office	Office
FS1	Sports	Speak for Your.		Skip and Shannon: Undisputed					The Herd with Colin Cowherd						Speak for Yourself			Varied	Skip	Varied Programs		
FX	Mom	Varied Programs									Movie		Varied Programs		Movie			Varied	Movie	Varied Programs		
FXNWS	FOX and Friends		America's Newsroom-Hemmer				The Faulkner		Outnumbered		America Reports With John Roberts				The Story		Neil Cavuto		The Five		Special Report	
GOLF	Varied Programs								Golf Today		Varied Programs		College	Women's College Golf						Central	Varied Programs	
GSN	Catch	Catch	Ma.	Ma.	Puzzler	Puzzler	America	America	Deal or No Deal		Match	Match	Catch	Catch	The Chase		Com	Tug	Chain	Chain	Puzzler	Puzzler
HALL	Reba	Reba	Golden	Golden	Golden	Golden	Golden	Golden	Movie				Movie				Movie				Movie	
HGTV	Varied Programs																					
HIST	Varied Programs																					
LIFE	Grey's Anatomy		Grey's Anatomy		Grey's Anatomy		The Closer		The Closer		The Closer		Castle		Castle		Castle		Castle		Castle	
MSNBC	(5:00) Morning Joe		MSNBC Reports		José Díaz-Balart		Reports		Andrea Mitchell		MTP Daily		Katy Tur Reports		Hallie Jackson		Deadline: White House				The Beat With	
MTV	Ridicu	Ridicu	Ridicu	Ridicu	Ridicu	Ridicu	Ridicu	Ridicu	Ridicu	Ridicu	Ridicu	Varied Programs										
NATG	Paid	Paid	Varied Programs																			
NFL	(6:00) Good Morning Football				Good Morning Football						NFL Now		NFL Now		NFL Now		Varied Programs					
NICK	PAW	PAW	Blaze	Blaze	Bubble	Bubble	PAW	PAW	PAW	Blaze	PAW	PAW	Patrick	Koral	Sponge.	Sponge.	Sponge.	Sponge.	Loud	Loud	Loud	Loud
NWSNTN	Morning in		Morning in		Heat of the Night		Heat of the Night		Heat of the Night		Blue Bloods		Blue Bloods		Blue Bloods		Blue Bloods		Rush Hour		Donlon Report	
OUTCH	Varied Programs																					
OXY	Varied Programs																					
PARMT	Bar Rescue		Bar Rescue		Bar Rescue		Bar Rescue		Bar Rescue		Bar Rescue		Mom	Mom	Mom	Mom	Two	Two	Two	Two	Two	Two
SCIE	Unearthed		Unearthed		Strange Evidence		What on Earth?		What on Earth?		Mysteries of		Mysteries of		Varied Programs							
SYFY	Movie	Varied	Movie		Varied Programs				Movie		Varied Programs											
TCM	(6:45) Movie				Movie	Varied Programs			Movie	Varied Programs							Movie			Varied	Movie	
TLC	Varied Programs																					
TNT	Charmed		Charmed		Supernatural		Supernatural		Varied Programs													
TOON	Love M	Caillou	Thomas	Thomas	Mush	Care	Craig	Craig	Craig	Teen	Teen	Teen	Gumball	Gumball	Gumball	Gumball	Bears	Craig	Craig	Craig	Teen	Teen
TRAV	Varied Programs																					
TRUTV	Ad. Ru	Ad. Ru	Jokers	Jokers	Carbon	Carbon	Carbon	Carbon	World Dumbest		World Dumbest		World Dumbest		World Dumbest		Jokes	Jokes	Jokes	Jokes	Jokes	Jokes
TVLD	Paid	Paid	MASH	MASH	MASH	MASH	Bonanza		Gunsmoke		Gunsmoke		Gunsmoke		Gunsmoke		Andy G.	Andy G.	Andy G.	Andy G.	Andy G.	Andy G.
USA	Varied Programs														Law & Order: SVU		Law & Order: SVU		Law & Order: SVU		Law & Order: SVU	
VH1	Wayans	Wayans	Wayans	Wayans	Prince	Prince	Prince	Prince	Prince	Prince	Varied Programs											
WE	Paid	Paid	Paid	Paid	Law & Order		Law & Order		Law & Order		Law & Order		Law & Order		Criminal Minds		Criminal Minds		Criminal Minds		Criminal Minds	
WTBS	George	George	Broke	Broke	Broke	Broke	Friends	Friends	Friends	Friends	Friends	Friends	Friends	Friends	Friends	Friends	Friends	Friends	Sheldon	Sheldon	Theory	Theory

MONDAY EVENING FEB. 28

	6 PM	6:30	7 PM	7:30	8 PM	8:30	9 PM	9:30	10 PM	10:30	11 PM
9 WAOW 2 WBAY	9 News 9 WAOW 2 Action 2 News	Entertainment Tonight (N) CC	The Bachelor (N) CC (DVS)				(:01) The Good Doctor (N) CC (DVS)		9 News 9 WAOW 2 Action 2 News	(:35) Jimmy Kimmel Live! CC	
5 WFRV 7 WSAW	5 News 7 NewsChannel 7	5 Local 5 News 7 Inside Ed.	The Neighborhood (N)	Bob Hearts Abishola (N) CC	NCIS "The Helpers" NCIS team calls on Dr. Carol Wilson. (N) CC (DVS)		NCIS: Hawai'i "Broken" Jane is questioned. (N) CC (DVS)		5 News 7 NewsChannel 7	(:35) The Late Show With Stephen Colbert CC	
55 WZAW 11 WLUK	55 Big Bang 11 Jeopardy	55 Big Bang 11 Wheel Fortune	9-1-1: Lone Star T.K.'s mother has an emergency. (N) CC (DVS)		(:01) The Cleaning Lady Hayak finds out Arman is lying to him. (N) CC		55 News 11 News	55 Seinfeld CC	55 Seinfeld 11 Fox 11 News	55 Last-Standing 11 Seinfeld	55 Mod Fam 11 DailyMail
26 WGBA 12 WJFW	26 News 12 Newswatch 12/6	26 FamFeud 12 Wheel Fortune	America's Got Talent: Extreme "Auditions 2" Outrageous acts vie for $500,000. (N) CC				The Endgame "Fairytale Wedding" A kidnapping puts Val to the test. (N)		26 News 12 Newswatch 12	26 Tonight Show-J. Fallon 12 Tonight Show-J. Fallon	
20 WHRM 36 WLEF 38 WPNE	PBS NewsHour (N) CC		Wisconsin From the Air Landscapes of the state. CC			Shipwrecks!			Ed Slott's Retirement Freedom! Planning for retirement. CC		
32 WACY	FamFeud	Two Men	Dateline CC		Monk CC		My News	Tonight	Two Men	Mom	Mom
46 WTPX	NCIS: Los Angeles		NCIS: Los Angeles		NCIS: Los Angeles		NCIS: Los Angeles		NCIS: Los Angeles		NCIS: LA
14 WCWF 34 WYOW	14 Big Bang 34 Fam Guy	14 Big Bang 34 Fam Guy	All American "Got Your Money" Spencer tries to have fun. (N) CC		All American: Homecoming "Under Pressure" Simone starts to crack. (N) CC		14 Last-Standing 34 Goldbergs	14 Seinfeld 34 Goldbergs	14 National 34 Burgers	14 National 34 Burgers	14 King of Queens 34 black-ish
A&E	Secrets of Playboy		Secrets of Playboy		Secrets of Playboy		Secrets of Playboy		Secrets of Playboy		Playboy
AMC	(5:30) ★★ Con Air (1997) *Nicolas Cage.*				Killing Eve (N) CC		(:02) Ragdoll CC		Hobbit: Battle of Five Armies		
AP	Last Frontier		Alaska- Last Frontier		Alaska- Last Frontier		Last Frontier		Last Frontier		Alaska
BIGTEN	Basket	B1G Live	College Basketball Northwestern at Iowa.				B1G Live	B1G	Wrestling	B1G	B1G
BRAVO	Below Deck		Below Deck		Summer House (N)		Watch	Below Deck		Summer House	
BSN	Sharp	Pregame	NBA Basketball Charlotte Hornets at Milwaukee Bucks.					Postgame	Due North	Wild Ride	Sharp
CMT	Last Man	Last Man	Last Man	Last Man	Mike	Mike	Mike	Mike	Mike	Mike	Gold Girls
CNBC	Shepard Smith		Shark Tank CC		Shark Tank		Shark Tank		Shark Tank CC		S. Smith
CNN	Erin Burnett OutFront		Anderson Cooper		CNN Tonight (N)		Don Lemon Tonight		Don Lemon Tonight		AC 360
COM	Office	Office	Office	Office	Office	Office	Office	Office	Daily	Seinfeld	Seinfeld
DISN	Big City	Big City	Amphibia	Amphibia	Jessie	Jessie	Big City	Big City	Ladybug	Ladybug	Ladybug
DISC	Street Outlaws: Full		Street Outlaws "Chase the Race" (N) CC						Street Outlaws		Outlaws
E!	Mod Fam	Mod Fam	Mod Fam	Mod Fam	Mod Fam	Mod Fam	Mod Fam	Mod Fam	Mod Fam	Nightly	Sex-City
ESPN	College Basketball				College Basketball Baylor at Texas Tech.				SportsCenter		SportCtr
ESPN2	Women's College Basketball				College Basketball				College Basketball		
ESPNC	College Football		College Football				College Football				Football
EWTN	Daily Mass		The Journey Home		News	Rosary	World Over Live		Battle	Women	Mass
FOOD	Beat Flay	Beat Flay	Spring Baking Championship CC				Spring Baking		Chopped CC		Baking
FREE	Office	Office	Office	Office	Office	Office	Office	Office	The 700 Club CC		Simpsons
FS1	★★★ Seabiscuit (2003, Drama) *Tobey Maguire.* CC					NASCAR Cup Series					
FX	Charlies	Charlie's Angels (2019) *Kristen Stewart.* Premiere.					Better	Better	Better	Better	Better
FXNWS	Jesse Watters		Tucker Carlson		Hannity (N) CC		The Ingraham Angle		Gutfeld! (N) CC		Fox News
GOLF	Golf	Golf	PGA Tour Golf Honda Classic, Final Round. From Palm Beach Gardens, Fla. CC								Coll. Golf
GSN	America	America	America	America	America	FamFeud	FamFeud	FamFeud	FamFeud	FamFeud	FamFeud
HALL	My Summer Prince		Royal Matchmaker (2018) CC (DVS)				Gold Girls	Gold Girls	Gold Girls	Gold Girls	Gold Girls
HGTV	100 Day Dream		100 Day Dream		Rock the Block CC			Unsellable Houses		Unsella	Rock
HIST	History's-Mysteries		History's-Mysteries		History's-Mysteries		I Was	I Was	History's-Mysteries		Mysteries
LIFE	Castle CC		Castle CC		Castle "Get a Clue"		(:03) Castle CC		(:03) Castle CC		Castle
MSNBC	The ReidOut (N)		All In With		Rachel Maddow		The Last Word		The 11th Hour (N)		Maddow
MTV	★★★ The Blind Side (2009, Drama) *Sandra Bullock.* CC						Ridicu	Ridicu	Ridicu	Ridicu	Ridicu
NATG	Life Below Zero		Life Below Zero		Life Below Zero		Port Protection		Port Protection		Drugs,
NFL	NFL Total Access		NFL Football CC						NFL Total Access		Football
NICK	Loud	Loud	Sponge.	Sponge.	Sponge.	Sponge.	Friends	Friends	Friends	Friends	Friends
NWSNTN	On Balance		Marni Hughes		Dan Abrams Live (N)		Banfield (N) CC		On Balance		Marni H.
OUTCH	Farming	WildFed	MeatEa	Meat	Wicked Tuna		Farming	WildFed	MeatEa	Meat	W. Tuna
OXY	Killer Relationship		Real Murders		New York Homicide		New York Homicide		Twisted Killers		Twisted
PARMT	★★ The Magnificent Seven (2016, Western) *Denzel Washington.* CC							★★★ Django Unchained (2012)			
SCIE	MythBusters CC		MythBusters CC		MythBusters CC		MythBusters CC		MythBusters CC		Myth
SYFY	(5:15) ★★★ Serenity (2005)			(:45) ★★★ The Sixth Sense (1999) *Bruce Willis.* CC					(:15) ★★ Unbreakable (2000)		
TCM	(5:00) Brigadoon CC		★★★ The Awful Truth (1937) CC				★★ Blume in Love (1973, Comedy) CC				Divorce
TLC	Darcey & Stacey		Darcey & Stacey (N)		90 Days	90 Days	1000-Lb.		Darcey & Stacey (N)		Darcey
TNT	(4:05) ★★★ Avengers: Endgame (2019)				Snowpiercer (N)		Snowpiercer		★★ The Island (2005)		
TOON	Bears	Total	King/Hill	King/Hill	Burgers	Burgers	Futurama	Futurama	American	American	Rick
TRAV	Mysteries- Unk.		Mysteries of the Unknown (N) CC				Mysteries of the Unknown CC				Mysteries
TRUTV	Jokes	Jokes	Jokes	Jokes	Jokes	Jokes	★★ Rush Hour 2 (2001) *Jackie Chan.*				Rush Hr 3
TVLD	Andy G.	Andy G.	Raymond	Raymond	Raymond	Raymond	Raymond	Raymond	King	King	King
USA	Chicago P.D.		WWE Monday Night RAW (N) (Live) CC						Last Man	Last Man	Last Man
VH1	Black Ink Crew		Black Ink Crew (N)		Black Ink Crew		Black Ink Crew		Black Ink Crew		Black Ink
WE	Criminal Minds		Criminal Minds		Criminal Minds		Criminal Minds		Criminal Minds		Criminal
WTBS	Big Bang	Big Bang	Big Bang	Big Bang	Big Bang	Big Bang	American	Close	American	American	Apex

Movies

Witherspoon. A New York fashion designer has a secret in the South.
(TCM) ★★★★ **"Some Like It Hot"** (1959, Comedy) Tony Curtis. Two gangland murder witnesses disguise themselves as women.
3:00 PM (NICK) ★★½ **"Madagascar 3: Europe's Most Wanted"** (2012, Children's) Voices of Ben Stiller. Animated. Alex and friends join a traveling circus.
(VH1) ★★★ **"42"** (2013, Biography) Chadwick Boseman. Jackie Robinson breaks baseball's color barrier.
3:05 PM (HBOS) ★★★ **"Two Lovers"** (2008, Drama) Joaquin Phoenix. A man juggles relationships with two vastly different women.
3:17 PM (MAX) ★★★ **"The 40-Year-Old Virgin"** (2005, Romance-Comedy) Steve Carell. Three co-workers unite to help their buddy get a sex life.
3:30 PM (CMT) ★★ **"National Lampoon's European Vacation"** (1985, Comedy) Chevy Chase. The Griswold family wins a free trip to Europe.
(SYFY) ★★ **"London Has Fallen"** (2016, Action) Gerard Butler. A Secret Service agent must save the captive U.S. president.
3:57 PM (AMC) ★★★½ **"The Fugitive"** (1993, Suspense) Harrison Ford. An innocent man must evade the law as he pursues a killer.
4:00 PM (TNT) ★★★ **"Avengers: Infinity War"** (2018, Action) Robert Downey Jr. Iron Man, Thor and the rest of the Avengers battle Thanos.
(FX) ★★½ **"Fast & Furious Presents: Hobbs & Shaw"** (2019, Action) Dwayne Johnson. A lawman and an operative battle a superhuman soldier.
(PARMT) ★★ **"Next Friday"** (2000, Comedy) Ice Cube. A young man lives with kin who won the lottery.
4:33 PM (MMAX) ★★ **"How to Be Single"** (2016, Romance-Comedy) Dakota Johnson. A wild woman shows her newly single friend how to have fun.
4:50 PM (HBO2) ★★½ **"Oblivion"** (2013, Science Fiction) Tom Cruise. A stranger's arrival triggers one man's battle to save mankind.
5:00 PM (DISN) ★★½ **"Night at the Museum"** (2006, Children's) Ben Stiller. Premiere. Museum exhibits spring to life when the sun goes down.
(NICK) ★★★ **"The Croods"** (2013, Children's) Voices of Nicolas Cage. Animated. Mother Nature experiments with life in the Croodacious era.
(TCM) ★★★ **"Dear Heart"** (1965, Comedy) Glenn Ford. An engaged salesman is pursued by a spinster postmistress.
(TOON) ★★ **"She's the Man"** (2006, Romance-Comedy) Amanda Bynes. A student poses as her twin brother.
5:15 PM (MAX) ★★ **"Fatale"** (2020, Suspense) Hilary Swank. A one-night stand turns into a nightmare for a married man.
5:20 PM (FREE) ★★½ **"The Proposal"** (2009, Romance-Comedy) Sandra Bullock. A woman pretends to be engaged to evade deportation.

MONDAY
FEBRUARY 28, 2022

6:30 AM (HBO2) ★★★ **"Pitch Perfect"** (2012, Musical Comedy) Anna Kendrick. College students enter an a cappella competition.
6:35 AM (SHOW) ★★★★ **"Alien"** (1979, Science Fiction) Tom Skerritt. A merciless horror stalks the crew of a deep-space freighter.
(SHOW2) ★★★ **"Southside With You"** (2016, Romance) Tika Sumpter. Barack Obama and Michelle Robinson go on their first date.
6:45 AM (TCM) ★★★ **"Designing Woman"** (1957, Comedy) Gregory Peck. A fashion designer and a sportswriter marry.
7:26 AM (MMAX) ★★½ **"Hart's War"** (2002, War) Bruce Willis. A law student defends a murder suspect in a Nazi POW camp.
7:40 AM (HBOS) ★★★ **"Enough Said"** (2013, Romance-Comedy) Julia Louis-Dreyfus. A divorcee is attracted to her new friend's ex-husband.
8:00 AM (AMC) ★★ **"Black Dog"** (1998, Action) Patrick Swayze. Joined in Progress. A trucker drives a suspicious shipment.
(SYFY) ★★½ **"Exodus: Gods and Kings"** (2014, Action) Christian Bale. Moses vows to free the Israelites from slavery in Egypt.
(SHOW2) ★★★½ **"Moonlight"** (2016, Drama) Mahershala Ali. Three defining chapters in the life of a young black man.
8:15 AM (HBO) ★★ **"The League of Extraordinary Gentlemen"** (2003, Fantasy) Sean Connery. Literary figures unite to stop a mad bomber.
8:25 AM (HBO2) ★★½ **"Wonder Woman 1984"** (2020, Action) Gal Gadot. Wonder Woman squares off against the superhuman Cheetah.
8:30 AM (FX) ★★ **"Little"** (2019, Comedy) Regina Hall. A mogul transforms into a 13-year-old version of herself.
8:35 AM (SHOW) ★★★★ **"Aliens"** (1986, Science Fiction) Sigourney Weaver. Space Marines battle an army of deadly monsters.
9:00 AM (TCM) ★★★★ **"Gigi"** (1958, Musical) Leslie Caron. A Gay '90s Parisian finds he wants to marry his would-be mistress.
9:12 AM (MAX) ★★★ **"The Witches of Eastwick"** (1987, Comedy) Jack Nicholson. Three divorcees try to conjure up their dream man.
9:15 AM (HBOS) ★★★½ **"News of the World"** (2020, Western) Tom Hanks. A Civil War veteran escorts a girl across the Texas plains.
9:30 AM (AMC) ★★★½ **"Lethal Weapon 2"** (1989, Action) Mel Gibson. Detectives nail a South African diplomat who is a drug-runner.
9:31 AM (MMAX) ★★ **"Dracula Untold"** (2014, Fantasy) Luke Evans. Vlad III of Wallachia trades his humanity for a dark power.
10:10 AM (HBO) ★★½ **"The Lost World: Jurassic Park"** (1997, Adventure) Jeff Goldblum. An expedition returns to monitor dinosaurs' progress.
11:00 AM (FX) ★★★½ **"Widows"** (2018, Suspense) Viola Davis. Four indebted widows join forces to pull off a heist.
(TCM) ★★★★ **"Father of the Bride"** (1950, Comedy) Spencer Tracy. A family agonizes over a bride-to-be's immense wedding.
(SYFY) ★★★ **"Zathura"** (2005, Children's) Josh Hutcherson. A mysterious game propels two young brothers into outer space.
(HBO2) ★★ **"Next"** (2007, Science Fiction) Nicolas Cage. A clairvoyant sees two minutes into the future.
(SHOW) ★★★½ **"Chicago"** (2002, Musical) Catherine Zeta-Jones. Rival entertainers vie for the spotlight from behind bars.
11:04 AM (MMAX) ★★★ **"Bringing Out the Dead"** (1999, Drama) Nicolas Cage. An EMS paramedic begins an emotional descent.
11:11 AM (MAX) ★★★½ **"Life of Pi"** (2012, Adventure) Suraj Sharma. A teenager and a tiger become marooned at sea aboard a small lifeboat.
11:25 AM (SHOW2) ★★★ **"Ferris Bueller's Day Off"** (1986, Comedy) Matthew Broderick. A brash teen and his friends have an adventure in Chicago.
12:00 PM (FREE) ★★½ **"Gifted"** (2017, Drama) Chris Evans. A man battles his mother for custody of his brilliant niece.
(AMC) ★★★ **"Lethal Weapon 3"** (1992, Action) Mel Gibson. L.A. detectives and a wild woman crush a guns-to-gangs deal.
12:20 PM (HBO) ★★½ **"I, Robot"** (2004, Science Fiction) Will Smith. A homicide detective tracks a dangerous robot in 2035.
12:30 PM (MTV) ★★★ **"The Blind Side"** (2009, Drama) Sandra Bullock. A well-to-do white couple adopts a homeless black teen.
12:40 PM (HBO2) ★★★ **"Cloverfield"** (2008, Science Fiction) Michael Stahl-David. A monstrous creature wreaks havoc in New York.
12:45 PM (TCM) ★★★½ **"The Bad and the Beautiful"** (1952, Drama) Lana Turner. People recall a hated Hollywood producer.
12:55 PM (HBOS) ★★★ **"The Suicide Squad"** (2021, Action) Margot Robbie. Armed supervillains embark on a dangerous island mission.
1:00 PM (SYFY) ★★ **"Eragon"** (2006, Children's) Ed Speleers. A dragon's egg leads a farm boy to his destiny.
(SHOW) ★★★ **"Good Time"** (2017, Suspense) Robert Pattinson. A bank robber tries to free his brother from prison.
1:02 PM (TNT) ★★★ **"Avengers: Infinity War"** (2018, Action) Robert Downey Jr. Iron Man, Thor and the rest of the Avengers battle Thanos.
1:05 PM (MMAX) ★★★ **"Matchstick Men"** (2003, Comedy) Nicolas Cage. A con man bonds with his daughter and plans a swindle.
1:10 PM (SHOW2) ★★ **"Jobs"** (2013, Biography) Ashton Kutcher. The story of Apple Inc. co-founder Steve Jobs.
1:20 PM (MAX) ★★ **"Gun Shy"** (2000, Comedy) Liam Neeson. A nervous

TUESDAY EVENING MAR. 1

	6 PM	6:30	7 PM	7:30	8 PM	8:30	9 PM	9:30	10 PM	10:30	11 PM
9 WAOW 2 WBAY	9 News 9 WAOW 2 Action 2 News	Entertainment Tonight (N)	Judge Steve Harvey "Ok Mr. Hightower!" A man sues about a destroyed camper.		The State of the Union and the Republican Response Joe Biden addresses the nation. (N) (Live)				9 News 9 WAOW 2 Action 2 News	(:35) Jimmy Kimmel Live!	
5 WFRV 7 WSAW	5 News 7 NewsChannel 7	5 Local 5 News 7 Inside Ed.	FBI "Allegiance" A shooter targets detectives.		CBS News: State of the Union 2022 The president addresses the nation. (N) (Live)				5 News 7 NewsChannel 7	(:35) The Late Show With Stephen Colbert	
55 WZAW 11 WLUK	55 Big Bang 11 Jeopardy	55 Big Bang 11 Wheel Fortune	The Resident "Her Heart" A case turns personal for Conrad. (DVS)		The State of the Union Joe Biden addresses the nation. (N) (Live) (DVS)			55 News 11 News	55 Seinfeld "The Butter Shave"	55 Last-Standing 11 Seinfeld	55 Mod Fam 11 DailyMail
26 WGBA 12 WJFW	26 News 12 Newswatch 12/6	26 FamFeud 12 Wheel Fortune	American Auto "Charity Dinner"	Grand Crew (N) (DVS)	State of the Union Joe Biden addresses the nation. (N) (Live)				26 News 12 Newswatch 12	(:34) The Tonight Show Starring Jimmy Fallon	
20 WHRM 36 WLEF 38 WPNE	PBS NewsHour (N)		Rick Steves: Why We Travel The value of exploring the world.		PBS NewsHour Special Report President Biden addresses the nation. (N) (Live)				Magic Moments -- The Best of '50s Pop (My Music Presents) Musicians perform.		
32 WACY	NBA G League Basketball: Herd at Gold				FamFeud	Two Men	My News	Tonight	Two Men	Mom	Mom
46 WTPX	Chicago Fire		Chicago Fire		Chicago Fire		Chicago Fire		Chicago Fire		Chi. Fire
14 WCWF 34 WYOW	14 Big Bang 34 Fam Guy	14 Big Bang 34 Fam Guy	Superman & Lois "Tried and True" Jordan notices something suspicious. (N)		Naomi "Homecoming" Zumbado has a run-in. (N)		14 Last-Standing 34 Goldbergs	14 Seinfeld 34 Goldbergs	14 National 34 Burgers	14 National 34 Burgers	14 King of Queens 34 black-ish
A&E	Storage	Storage	Storage	Storage	Storage	Storage	Storage	Storage	Storage	Storage	Storage
AMC	Witch Hunter		★★ The A-Team (2010, Action) *Liam Neeson.*					(:45) ★ Gone in 60 Seconds (2000)			
AP	Insane Pools		Insane Pools (N)		Pig Royalty "Michelle Puts on a Show" (N)				Tanked		Tanked
BIGTEN	B1G Today		Big Ten	B1G	B1G Football in 60		Big Ten	B1G Football in 60		B1G	Big Ten
BRAVO	Housewives of NJ		Housewives of NJ		Housewives		Watch	Housewives of NJ		Housewives	
BSN	Brewers	Brewers	MLB Baseball						Postgame	To Be Announced	
CMT	Last Man	Last Man	Last Man	Last Man	Mom	Mom	Mom	Mom	Mom	Mom	Gold Girls
CNBC	Shepard Smith		CNBC Special		CNBC Special Report: The State				(:05) Shark Tank		S. Smith
CNN	Erin Burnett OutFront		The State of the Union and Republican Response (N) (Live)						Don Lemon Tonight		DonLe
COM	Office	Office	Office	Office	Office	Office	Office	Office	Daily	Seinfeld	Seinfeld
DISN	Big City	Big City	Big City	Big City	Bunk'd	Bunk'd	Big City	Big City	Ladybug	Ladybug	Ladybug
DISC	Outlaws: Fast		Street Outlaws: Fastest in America Memphis faces Team Cali. (N)						(:11) Street Outlaws		Outlaws
E!	Botched		Botched		Botched		Botched		Botched	Nightly	Holly
ESPN	College Basketball Teams TBA. (N) (Live)				College Basketball Teams TBA. (N) (Live)				SportsCenter		SportCtr
ESPN2	College Basketball Teams TBA. (N) (Live)				College Basketball Teams TBA. (N) (Live)				College Basketball Teams TBA.		
ESPNC	College Football		College Football				College Football				Football
EWTN	Daily Mass		Mother Angelica Live		News	Rosary	Scripture		Long	Women	Mass
FOOD	Chopped		Chopped		Chopped (N)		Chopped		Chopped		Chopped
FREE	Office	Office	Office	Office	Office	Office	Office	Office	The 700 Club		Simpsons
FS1	College Basketball			College Basketball				Hoops	College Basketball		
FX	Charlie's Angels		★★★ Deadpool (2016) *Ryan Reynolds.*					★★★ Bumblebee (2018) *Hailee Steinfeld.*			
FXNWS	Jesse Watters		Tucker Carlson		2022 State of the Union Address (N)				Gutfeld! (N)		Fox News
GOLF	PGA	PGA	Golf's Greatest Rounds			Women's College Golf					
GSN	America	America	America	America	America	FamFeud	FamFeud	FamFeud	FamFeud	FamFeud	FamFeud
HALL	The Perfect Catch		Pearl in Paradise (2018) *Jill Wagner.*				Gold Girls	Gold Girls	Gold Girls	Gold Girls	Gold Girls
HGTV	Fixer to Fabulous		Fixer to Fabulous		Fixer to Fabulous (N)		Hunters	Hunt Intl	Hunters	Hunt Intl	Fixer to
HIST	Curse-Island		Digging Deeper		Curse-Island		Beyond Oak Island		Curse-Island		Digging
LIFE	Castle "Under Fire"		Castle "Deep Cover"		Castle "Limelight"		(:03) Castle		(:03) Castle		Castle
MSNBC	The ReidOut (N)		State of the		State of the Union Address (N) (Live)				State of the		State of
MTV	Teen Mom OG		Teen Mom (N)		Teen Mom		Teen Mom OG		Ridicu	Ridicu	Ridicu
NATG	Port Protection		Life Below Zero: Next Generation (N)				Port Protection		Something Bit Me!		Next Gen
NFL	NFL Total Access		NFL Football						NFL Total Access		Football
NICK	Loud	Loud	Sponge.	Sponge.	Sponge.	Sponge.	Friends	Friends	Friends	Friends	Friends
NWSNTN	On Balance		Marni Hughes		Dan Abrams Live (N)		Banfield (N)		On Balance		Marni H.
OUTCH	Hunting	Lindsey	Hunt	Nugent	McMillan	Driven	Fowl Life	GunDogT	Viral	Jim	Choice
OXY	Dateline: Secrets		Dateline: Unforgettable "The Perfect Guy"				Dateline: Unforgettable "Into the Night"				Killer
PARMT	★★★ Django Unchained (2012, Western) *Jamie Foxx, Christoph Waltz.*								★★ The Magnificent Seven		
SCIE	Strange Evidence		Strange Evidence (N)				Spycraft (N)		Spycraft		Evidence
SYFY	★★ Crank (2006) *Jason Statham.*				★★★ Zombieland (2009, Comedy)				xXx: Return of Xander Cage		
TCM	(5:00) Key Largo		★★★★ The Lost Weekend (1945)				★★★★ Gentleman's Agreement (1947)				Laura
TLC	Doubling Down		90 Days	90 Days	Doubling Down		Doubling Down		7 Little Johnstons		90 Days
TNT	Game	NBA Basketball Atlanta Hawks at Boston Celtics. (Live)					NBA Basketball: Mavericks at Lakers				
TOON	Bears	Total	King/Hill	King/Hill	Burgers	Burgers	Futurama	Futurama	American	American	Rick
TRAV	Osbournes- Bel.		The Osbournes Want to Believe (N)				Osbournes- Bel.		Osbournes- Bel.		Os
TRUTV	Jokes	Jokes	Jokes	Jokes	Jokes	Jokes	★★ You Don't Mess With the Zohan (2008)				
TVLD	Andy G.	Andy G.	Raymond	Raymond	Raymond	Raymond	Raymond	Raymond	King	King	King
USA	Law & Order: SVU		WWE NXT (N) (Live)				Last Man	Last Man	Last Man	Last Man	Last Man
VH1	Wild/Out	Wild/Out	Wild/Out	Wild/Out	Wild/Out	Wild/Out	Wild/Out	Wild/Out	Wild/Out	Wild/Out	Wayans
WE	Law & Order		Law & Order		Law & Order		Law & Order		Law & Order		Law
WTBS	Big Bang	Big Bang	Big Bang	Big Bang	Wipeout (N)		Wipeout		Sheldon	Sheldon	Sheldon

Movies

federal agent goes under cover to bust mobsters.

2:00 PM (FX) ★★★ **"Charlie's Angels"** (2000, Action) Cameron Diaz. Three nubile crimefighters must solve a kidnapping.

2:05 PM (HBO2) ★★★ **"Nobody"** (2021, Action) Bob Odenkirk. A man must save his wife and son from a dangerous adversary.

2:15 PM (HBO) ★★½ **"The Immortal Life of Henrietta Lacks"** (2017, Docudrama) Oprah Winfrey. A woman's cancerous cells lead to medical breakthroughs.

2:30 PM (FREE) ★★ **"What to Expect When You're Expecting"** (2012, Comedy-Drama) Cameron Diaz. Impending parenthood turns five couples' lives upside down.

(AMC) ★★ **"Lethal Weapon 4"** (1998, Action) Mel Gibson. Detectives Riggs and Murtaugh battle Chinese mercenaries.

2:45 PM (SHOW) ★★½ **"Shaft"** (2000, Action) Samuel L. Jackson. A former cop vows to bring a murderous racist to justice.

2:54 PM (MAX) ★★★ **"Ted"** (2012, Comedy) Mark Wahlberg. A grown man has a live teddy bear as a constant companion.

3:00 PM (TCM) ★★★★ **"An American in Paris"** (1951, Musical) Gene Kelly. A GI stays in Paris to paint and falls in love with a young woman.

(SYFY) ★★ **"Daredevil"** (2003, Action) Ben Affleck. A blind attorney fights crime at night.

3:02 PM (MMAX) ★★ **"Gone"** (2012, Suspense) Amanda Seyfried. A young woman goes in search of her kidnapped sister.

3:10 PM (HBOS) ★★ **"The King's Man"** (2021, Action) Ralph Fiennes. Premiere. A man must stop an evil plot to wipe out millions of people.

3:20 PM (SHOW2) ★★ **"Kiss the Girls"** (1997, Mystery) Morgan Freeman. An escaped victim and a forensic expert trail a killer.

3:30 PM (MTV) ★★ **"Four Brothers"** (2005, Crime Drama) Mark Wahlberg. Siblings seek revenge for their adoptive mother's murder.

4:00 PM (FX) ★★ **"Charlie's Angels: Full Throttle"** (2003, Action) Cameron Diaz. Private detectives try to retrieve cryptic information.

(TOON) ★★½ **"Rise of the Guardians"** (2012, Children's) Voices of Chris Pine. Animated. An evil spirit schemes against the immortal Guardians.

4:05 PM (TNT) ★★★½ **"Avengers: Endgame"** (2019, Action) Robert Downey Jr. The Avengers prepare for an epic showdown with Thanos.

4:25 PM (HBO2) ★★½ **"Mortal Kombat"** (2021, Action) Lewis Tan. Earth's greatest warriors battle enemies from Outworld.

4:37 PM (MMAX) ★★½ **"Warm Bodies"** (2013, Romance-Comedy) Nicholas Hoult. An unusual romance unfolds after a zombie saves a young woman's life.

4:41 PM (MAX) ★★★ **"The King of Staten Island"** (2020, Comedy-Drama) Pete Davidson. An aimless slacker lives with his single mother.

5:00 PM (TCM) ★★★½ **"Brigadoon"** (1954, Musical) Gene Kelly. A Scottish village comes alive one day every 100 years.

5:15 PM (SYFY) ★★★ **"Serenity"** (2005, Science Fiction) Nathan Fillion. A spaceship crew gets caught in a deadly conflict.

5:20 PM (SHOW2) ★★★½ **"Gladiator"** (2000, Historical Drama) Russell Crowe. A fugitive general becomes a gladiator in ancient Rome.

5:25 PM (HBOS) ★★½ **"Land"** (2021, Drama) Robin Wright. A grieving woman retreats to the wilds of the Rockies.

TUESDAY
MARCH 1, 2022

6:30 AM (FX) ★★ **"Little"** (2019, Comedy) Regina Hall. A mogul transforms into a 13-year-old version of herself.

(HBOS) ★★★ **"Tenet"** (2020, Action) John David Washington. A secret agent embarks on a dangerous, time-bending mission.

6:35 AM (HBO) ★★½ **"Joyful Noise"** (2012, Comedy-Drama) Queen Latifah. Two strong-willed women must work together to win a choir competition.

6:50 AM (SHOW2) ★★½ **"Serendipity"** (2001, Romance-Comedy) John Cusack. Premiere. Two destined lovers tempt fate and lose each other.

7:00 AM (TCM) ★★★ **"The Harvey Girls"** (1946, Musical Comedy) Judy Garland. Young waitresses help civilize a rowdy 1870s Western town.

7:48 AM (MAX) ★★ **"Tristan & Isolde"** (2006, Romance) James Franco. A forbidden love reaches tragic proportions.

8:00 AM (SHOW) ★★ **"Queenpins"** (2021, Comedy) Kristen Bell. Two women scam money by starting an illegal coupon club.

8:05 AM (MMAX) ★★½ **"10 Years"** (2011, Comedy) Channing Tatum. Friends reunite for their tenth high-school reunion.

8:30 AM (HIST) ★★★ **"Pale Rider"** (1985, Western) Clint Eastwood. Gold prospectors are harassed by a corrupt power baron.

8:35 AM (HBO) ★★½ **"Ender's Game"** (2013, Science Fiction) Harrison Ford. A gifted lad will lead the battle to save Earth's people.

8:50 AM (HBO2) ★★ **"After the Sunset"** (2004, Comedy-Drama) Pierce Brosnan. Premiere. An FBI agent tracks a master thief and his girlfriend.

8:59 AM (SYFY) ★★ **"Leprechaun"** (1993, Horror) Warwick Davis. Tenants at an old farmhouse are stalked by an evil gnome.

9:00 AM (FX) ★★★½ **"Widows"** (2018, Suspense) Viola Davis. Four indebted widows join forces to pull off a heist.

(TCM) ★★★ **"The Picture of Dorian Gray"** (1945, Horror) George Sanders. Oscar Wilde's Londoner stays young, but his portrait ages.

9:47 AM (MMAX) ★★★½ **"War Horse"** (2011, Historical Drama) Emily Watson. A horse sees joy and sorrow during World War I.

9:55 AM (MAX) ★★★ **"Rocky II"** (1979, Drama) Sylvester Stallone. Underdog Philly fighter gets another shot at heavyweight champ.

10:00 AM (SHOW) ★★★½ **"Eighth Grade"** (2018, Comedy-Drama) Elsie Fisher. A teen endures her last week of middle school.

10:15 AM (AMC) ★★½ **"Van Helsing"** (2004, Fantasy) Hugh Jackman. A monster-hunter battles creatures in Transylvania.

10:30 AM (HBO) ★★½ **"Real Steel"** (2011, Action) Hugh Jackman. A boxing promoter and his son build a robot fighter.

(HBO2) ★★½ **"Australia"** (2008, Adventure) Nicole Kidman. An Englishwoman and a cattleman struggle to save her ranch.

11:00 AM (HIST) ★★½ **"Wyatt Earp"** (1994, Biography) Kevin Costner. Portrait traces him from boy to lawman.

(TCM) ★★★ **"Mighty Joe Young"** (1949, Fantasy) Terry Moore. Promoter brings jungle girl and her big ape to Hollywood.

11:02 AM (TNT) ★★★ **"Avengers: Infinity War"** (2018, Action) Robert Downey Jr. Iron Man, Thor and the rest of the Avengers battle Thanos.

11:35 AM (SHOW) ★★★ **"Mid90s"** (2018, Comedy-Drama) Sunny Suljic. A 13-year-old spends his summer skating with new friends.

12:00 PM (FX) ★★★ **"Charlie's Angels"** (2000, Action) Cameron Diaz. Three nubile crimefighters must solve a kidnapping.

12:14 PM (MMAX) ★★ **"Deadfall"** (2012, Suspense) Eric Bana. Brother-sister thieves try to reach Canada with stolen loot.

12:20 PM (SHOW2) ★★★½ **"Room"** (2015, Drama) Brie Larson. A 5-year-old discovers the outside world for the first time.

12:40 PM (HBO) ★★½ **"Wonder Woman 1984"** (2020, Action) Gal Gadot. Wonder Woman squares off against the superhuman Cheetah.

1:00 PM (TCM) ★★★★ **"The Yearling"** (1946, Children's) Gregory Peck. A lonely boy becomes attached to an orphaned fawn.

1:06 PM (SYFY) ★★ **"Immortals"** (2011, Adventure) Henry Cavill. A stonemason revolts against a bloodthirsty king.

1:15 PM (AMC) ★★½ **"The Hobbit: The Battle of the Five Armies"** (2014, Fantasy) Ian McKellen. Men, Dwarves and Elves must unite or be destroyed.

(SHOW) ★★½ **"What's Eating Gilbert Grape"** (1993, Comedy-Drama) Johnny Depp. Premiere. A grocery store worker sacrifices all for his family.

1:20 PM (HBO2) ★★★ **"The Bourne Supremacy"** (2004, Action) Matt Damon. Jason Bourne fights back when the CIA tries to kill him.

1:30 PM (FREE) ★★★½ **"Gone Girl"** (2014, Mystery) Ben Affleck. Premiere. A woman disappears on her fifth wedding anniversary.

WEDNESDAY EVENING MAR. 2

	6 PM	6:30	7 PM	7:30	8 PM	8:30	9 PM	9:30	10 PM	10:30	11 PM
9 WAOW 2 WBAY	9 News 9 WAOW 2 Action 2 News	Entertainment Tonight (N)	The Goldbergs "The Wedding"	The Wonder Years "Black Teacher"	The Conners "Triggered"	(:31) Home Economics (N)	A Million Little Things "Surprise" (N) (DVS)		9 News 9 WAOW 2 Action 2 News	(:35) Jimmy Kimmel Live!	
5 WFRV 7 WSAW	5 News 7 NewsChannel 7	5 Local 5 News 7 Inside Ed.	The Amazing Race (Season Finale) (N)				Good Sam "Chronic Insult" (N)		5 News 7 NewsChannel 7	(:35) The Late Show With Stephen Colbert	
55 WZAW 11 WLUK	55 Big Bang 11 Jeopardy	55 Big Bang 11 Wheel Fortune	I Can See Your Voice Yvette Nicole Brown; Curtis Stone. (N) (DVS)		Next Level Chef "The Final Level" One chef is crowned the winner.		55 News 11 News	55 Seinfeld "The Stakeout"	55 Seinfeld 11 Fox 11 News	55 Last-Standing 11 Seinfeld	55 Mod Fam 11 DailyMail
26 WGBA 12 WJFW	26 News 12 Newswatch 12/6	26 FamFeud 12 Wheel Fortune	Chicago Med Maggie helps Halstead treat a patient. (N) (DVS)		Chicago Fire "An Officer With Grit" Chief Hawkins helps Brett and Violet. (N)		Chicago P.D. "Blood Relation" Burgess and Ruzek fight for Makayla. (N)		26 News 12 Newswatch 12	(:34) The Tonight Show Starring Jimmy Fallon	
20 WHRM 36 WLEF 38 WPNE	PBS NewsHour (N)		Decoding the Driftless North America's Driftless Area.			This Land Is Your Land (My Music) Evolution of modern American folk music.			Earth Emergency Warming loops affect climate change.		
32 WACY	FamFeud	Two Men	Dateline		Monk		My News	Tonight	Two Men	Mom	Mom
46 WTPX	Blue Bloods		Blue Bloods		Blue Bloods		Blue Bloods		Blue Bloods		Blue
14 WCWF 34 WYOW	14 Big Bang 34 Fam Guy	14 Big Bang 34 Fam Guy	DC's Legends of Tomorrow Sara keeps an important secret from Ava.		Batwoman "Are We Having Fun Yet?" Ryan's life is put on the line.		14 Last-Standing 34 Goldbergs	14 Seinfeld 34 Goldbergs	14 National 34 Burgers	14 National 34 Burgers	14 King of Queens 34 black-ish
A&E	Court	Court	Court	Court	Court	Court	Neighbor.	Neighbor.	Court	Court	Court
AMC	(4:15) The A-Team		★★★ The Rock (1996, Action) *Sean Connery, Nicolas Cage.*						★★ Cold Pursuit (2019)		
AP	River Monsters		River Monsters: Deadliest Man-Eaters (N)				River Monsters		River Monsters		Monsters
BIGTEN	B1G Football in 60		Ohio State		Penn State		Penn State		Nebraska		Nebraska
BRAVO	Housewives/OC		Housewives/OC		Housewives/OC		Watch	Housewives/OC		Housewives of NJ	
BSN	World Poker		Rod.				Sharp	Inside	World Poker		TBA
CMT	Last Man	Last Man	Last Man	Last Man	Mom	Mom	Mom	Mom	Mom	Mom	Gold Girls
CNBC	Shepard Smith		Shark Tank		Shark Tank		Shark Tank		Shark Tank		S. Smith
CNN	Erin Burnett OutFront		Anderson Cooper		CNN Tonight (N)		Don Lemon Tonight		Don Lemon Tonight		AC 360
COM	South Park		South Pk	South Pk	South Pk	South Pk	South Pk	Fairview	Daily	South Pk	Fairview
DISN	Big City	Big City	Big City	Big City	Raven	Raven	Big City	Big City	Ladybug	Ladybug	Ladybug
DISC	Moonshiners		Moonshiners "Broken Spanish" (N)				Master Distiller		Master Distiller		Moon
E!	Mod Fam	Mod Fam	Mod Fam	Mod Fam	Ranch Rules		Paris in Love (N)		Nightly	Holly	Sex-City
ESPN	NBA	NBA Basketball: Knicks at 76ers					NBA Basketball Portland Trail Blazers at Phoenix Suns.				
ESPN2	College Basketball Teams TBA. (N) (Live)				College Basketball Teams TBA. (N) (Live)				SportsCenter (N)		SportCtr
ESPNC	College Football		College Football				College Football				Football
EWTN	Mass	Mater	EWTN Live (N)		News	Rosary	Fr. Spitzer		Crossing	Women	Mass
FOOD	Guy's Games		Guy's Games		Guy's Games		Guy's Games		Guy's Games		Grocery
FREE	Office	Office	Office	Office	Office	Office	Office	Office	The 700 Club		Simpsons
FS1	College Basketball			College Basketball				College Basketball Wyoming at UNLV. (N)			
FX	★★★ Furious 7 (2015, Action) *Vin Diesel, Paul Walker.*						Snowfall "Lions" (N)		Snowfall "Lions"		Snowfall
FXNWS	Jesse Watters		Tucker Carlson		Hannity (N)		The Ingraham Angle		Gutfeld! (N)		Fox News
GOLF	Women's College Golf					LPGA Golf					
GSN	America	America	America	America	America	FamFeud	FamFeud	FamFeud	FamFeud	FamFeud	FamFeud
HALL	Once Upon a Prince		A Winter Princess (2019) *Natalie Hall.*				Gold Girls	Gold Girls	Gold Girls	Gold Girls	Gold Girls
HGTV	Love It or List It		Home Inspector Joe		Home Inspector Joe		Hunters	Hunters	The Ho.	The Ho.	Inspector
HIST	Modern Marvels		Modern Marvels		Modern Marvels (N)		(:03) Modern Marvels		(:05) Modern Marvels		Marvels
LIFE	(5:00) The Proposal		Married at First Sight (N)				My Killer Body		Married at First Sight		Married
MSNBC	The ReidOut (N)		All In With		Rachel Maddow		The Last Word		11th Hour		Maddow
MTV	Catfish: The TV		Catfish: The TV		Catfish UK (N)		Catfish: The TV		Catfish: The TV		Catfish
NATG	To Catch a Smuggler		To Catch a Smuggler		To Catch a Smuggler		Locked Up Abroad		To Catch a Smuggler		Smuggler
NFL	NFL Total Access		NFL Football					Senior	NFL Total Access		Football
NICK	Loud	Loud	Sponge.	Sponge.	Sponge.	Sponge.	Friends	Friends	Friends	Friends	Friends
NWSNTN	On Balance		Marni Hughes		Dan Abrams Live (N)		Banfield (N)		On Balance		Marni H.
OUTCH	Shoot	Stories	Guns	Rifleman	Shooting USA		Shoot	Stories	Guns	Rifleman	Shooting
OXY	Dateline: Secrets		Dateline: Secrets		Dateline: Secrets Uncovered				Dateline: Secrets		Murders
PARMT	★★ Shooter (2007) *Mark Wahlberg, Michael Peña.*						★★★ Gladiator (2000) *Russell Crowe.*				
SCIE	The Unexplained Fi		Catastrophes		Catastrophes		What on Earth?		Catastrophes		Catas
SYFY	★★★ Zombieland (2009, Comedy)				Resident Alien (N)		Astrid & Lilly		★★★ Se7en (1995)		
TCM	(5:00) La Strada		★★★★ Gigi (1958, Musical) *Leslie Caron.*				(:15) ★★★ The King and I (1956) *Deborah Kerr.*				
TLC	Unexpected		Dr. Pimple Popper		Dr. Pimple Popper		Stuck		Stuck		Dr. Pim
TNT	Bri	NHL Hockey St. Louis Blues at New York Rangers. (N)					NHL Hockey Nashville Predators at Seattle Kraken. (N)				
TOON	Bears	Total	King/Hill	King/Hill	Burgers	Burgers	Futurama	Futurama	American	American	Rick
TRAV	Ghost Adventures		Ghost Adventures		Ghost Adventures (N)				Ghost Adventures		Ghost
TRUTV	Jokes	Jokes	Jokes	Jokes	Jokes	Jokes	Jokes	Jokes	Jokers	Jokers	Jokers
TVLD	Andy G.	Andy G.	Raymond	Raymond	Raymond	Raymond	Raymond	Raymond	King	King	King
USA	9-1-1 "Haunted" (N)		9-1-1 (N)		9-1-1 "Hen Begins"		9-1-1 (N)		Law & Order: SVU		Law-SVU
VH1	Wild/Out	Wild/Out	Wild/Out	Wild/Out	Wild/Out	Wild/Out	Wild/Out	Wild/Out	Wild/Out	Wild/Out	Wayans
WE	NCIS "Caged"		NCIS "Broken Bird"		NCIS "Love & War"		NCIS "Deliverance"		NCIS "Bounce"		NCIS
WTBS	Big Bang	Big Bang	All Elite Wrestling: Dynamite (N)				Go-Big Show		Sheldon	Sheldon	Sheldon

Movies

1:40 PM (MAX) ★★½ **"Spartan"** (2004, Suspense) Val Kilmer. Special-operations agents investigate slave traders.

1:49 PM (MMAX) ★★★★ **"Chinatown"** (1974, Crime Drama) Jack Nicholson. A 1930s private eye uncovers corruption and murder.

2:00 PM (FX) ★★ **"Charlie's Angels: Full Throttle"** (2003, Action) Cameron Diaz. Private detectives try to retrieve cryptic information.

2:05 PM (TNT) ★★★½ **"Avengers: Endgame"** (2019, Action) Robert Downey Jr. The Avengers prepare for an epic showdown with Thanos.

2:25 PM (HBOS) ★★★½ **"Atonement"** (2007, Drama) James McAvoy. A girl of 13 accuses her older sister's lover of a crime.

3:15 PM (TCM) ★★★½ **"The Naked City"** (1948, Crime Drama) Barry Fitzgerald. Two police detectives investigate the murder of a playgirl.

(SHOW) ★★ **"The Man in the Iron Mask"** (1998, Adventure) Leonardo DiCaprio. Premiere. Ex-musketeers attempt a bloodless coup against their king.

3:29 PM (MAX) ★★½ **"Oblivion"** (2013, Science Fiction) Tom Cruise. A stranger's arrival triggers one man's battle to save mankind.

3:35 PM (SYFY) ★★ **"Transporter 3"** (2008, Action) Jason Statham. Frank Martin becomes involved with a Ukrainian woman.

4:00 PM (MMAX) ★★ **"Anger Management"** (2003, Comedy) Adam Sandler. Premiere. A meek businessman clashes with an aggressive therapist.

4:10 PM (HBO2) ★★★ **"The Dark Knight Rises"** (2012, Action) Christian Bale. Batman faces a masked villain named Bane.

4:15 PM (SHOW2) ★★½ **"Come Play"** (2020, Horror) Azhy Robertson. A mysterious creature comes to life through a boy's devices.

4:30 PM (AMC) ★★ **"The Last Witch Hunter"** (2015, Fantasy) Vin Diesel. An immortal warrior battles the resurrected Witch Queen.

5:00 PM (TCM) ★★★½ **"Key Largo"** (1948, Crime Drama) Humphrey Bogart. Gangster holds GI and hostages in Florida Keys hotel.

WEDNESDAY
MARCH 2, 2022

6:00 AM (SYFY) ★★ **"Leprechaun"** (1993, Horror) Warwick Davis. Tenants at an old farmhouse are stalked by an evil gnome.

6:45 AM (HBOS) ★★½ **"The Wolverine"** (2013, Action) Hugh Jackman. Wolverine confronts the prospect of real mortality.

6:50 AM (HBO) ★★½ **"27 Dresses"** (2008, Romance-Comedy) Katherine Heigl. A perpetual bridesmaid balks at being in her sister's upcoming wedding.

7:00 AM (TCM) ★★★½ **"Room at the Top"** (1959, Drama) Laurence Harvey. A man romances the daughter of a wealthy industrialist.

7:05 AM (SHOW2) ★★★½ **"First Reformed"** (2017, Suspense) Ethan Hawke. A pastor is radicalized after counseling an unstable man.

7:15 AM (HBO2) ★★ **"Little Man"** (2006, Comedy) Shawn Wayans. A tiny thief poses as a toddler to retrieve a stolen gem.

7:55 AM (MAX) ★★★ **"High Fidelity"** (2000, Romance-Comedy) John Cusack. A record-store owner recalls past relationships that failed.

8:00 AM (FX) ★★½ **"Bad Times at the El Royale"** (2018, Suspense) Jeff Bridges. Strangers get one last shot at redemption at a seedy hotel.

8:30 AM (AMC) ★★★½ **"The Usual Suspects"** (1995, Suspense) Stephen Baldwin. Five small-time criminals begin an ill-fated association.

8:55 AM (HBO2) ★★½ **"Extract"** (2009, Comedy) Jason Bateman. A freak workplace accident throws a factory owner's life into chaos.

(HBOS) ★★ **"Cry Wolf"** (2005, Suspense) Lindy Booth. A lying game has deadly consequences for young students.

9:00 AM (TCM) ★★★ **"Picnic"** (1955, Drama) William Holden. A drifter provokes dreams for a beauty and others in a Kansas town.

9:15 AM (SHOW) ★★½ **"The Pallbearer"** (1996, Comedy-Drama) David Schwimmer. Premiere. A man's life is complicated by a forgotten friend's death.

9:35 AM (MMAX) ★★★ **"Haywire"** (2011, Action) Gina Carano. After a betrayal, an agent in covert operations fights back.

9:40 AM (HBO) ★★★ **"Free Guy"** (2021, Action) Ryan Reynolds. A bank teller discovers he's a character in a video game.

9:50 AM (MAX) ★★★ **"The World's End"** (2013, Comedy) Simon Pegg. An epic pub-crawl becomes a fight for mankind's survival.

10:25 AM (HBOS) ★★★ **"Iris"** (2001, Drama) Judi Dench. British author Iris Murdoch battles Alzheimer's disease.

10:30 AM (HBO2) ★★★ **"Tully"** (2018, Comedy-Drama) Charlize Theron. A mother of three forms a special bond with her new nanny.

11:00 AM (AMC) ★★★ **"Under Siege"** (1992, Action) Steven Seagal. A Navy cook thwarts a plot to hijack a battleship.

(FX) ★★½ **"The Expendables 2"** (2012, Action) Sylvester Stallone. A mercenary and his team seek vengeance for a murdered comrade.

(TCM) ★★½ **"Written on the Wind"** (1956, Drama) Rock Hudson. A newlywed gets entangled in her husband's family life.

(SHOW) ★★★ **"The Bling Ring"** (2013, Crime Drama) Israel Broussard. Teens track the whereabouts of celebrities, then rob them.

11:09 AM (MMAX) ★★★½ **"The River Wild"** (1994, Action) Meryl Streep. Thieves hold a former river guide and her family hostage.

11:40 AM (MAX) ★★½ **"Disturbia"** (2007, Suspense) Shia LaBeouf. A troubled youth suspects his neighbor is a serial killer.

12:00 PM (VH1) ★★★ **"Scary Movie"** (2000, Comedy) Shawn Wayans. A masked killer terrorizes and murders teens.

(SYFY) ★★½ **"Pitch Black"** (2000, Science Fiction) Radha Mitchell. Vicious creatures stalk the survivors of a spaceship crash.

12:10 PM (HBO2) ★★½ **"The Book Thief"** (2013, Historical Drama) Geoffrey Rush. Death narrates the tale of a girl in Nazi-era Germany.

12:30 PM (FREE) ★★★ **"21 Jump Street"** (2012, Comedy) Jonah Hill. Young cops go under cover as high-school students.

12:35 PM (HBO) ★★★ **"The Bourne Identity"** (2002, Action) Matt Damon. An amnesiac agent is marked for death after a botched hit.

12:45 PM (TCM) ★★★ **"The Barefoot Contessa"** (1954, Drama) Humphrey Bogart. Funereal flashbacks recall a Hollywood star's rise to fame.

(SHOW) ★★½ **"Proof"** (2005, Drama) Gwyneth Paltrow. A woman copes with the death of her mentally ill father.

1:00 PM (FX) ★★★ **"Bumblebee"** (2018, Action) Hailee Steinfeld. A teen revives Bumblebee the Autobot in a beach town.

1:01 PM (MMAX) ★★★½ **"Kajillionaire"** (2020, Comedy-Drama) Evan Rachel Wood. Premiere. A stranger disrupts the lives of a family of con artists.

1:27 PM (MAX) ★★½ **"Escape Plan"** (2013, Action) Sylvester Stallone. A security expert must break out of a formidable prison.

2:00 PM (TNT) ★★★ **"Knocked Up"** (2007, Romance-Comedy) Seth Rogen. A one-night stand has an unforeseen consequence.

(SYFY) ★★½ **"Crank"** (2006, Action) Jason Statham. A poisoned man scurries to find an antidote within the hour.

2:25 PM (HBO2) ★★½ **"Land"** (2021, Drama) Robin Wright. A grieving woman retreats to the wilds of the Rockies.

2:30 PM (SHOW) ★★★★ **"American Beauty"** (1999, Comedy-Drama) Kevin Spacey. An unhappy husband rebels against his stifling existence.

2:35 PM (HBO) ★★★ **"Hellboy"** (2004, Fantasy) Ron Perlman. Premiere. The son of the devil fights paranormal creatures.

3:00 PM (TCM) ★★★½ **"The Bad and the Beautiful"** (1952, Drama) Lana Turner. People recall a hated Hollywood producer.

3:30 PM (FX) ★★★ **"Deadpool"** (2016, Action) Ryan Reynolds. Deadpool hunts down the man who nearly destroyed his life.

3:58 PM (SYFY) ★★ **"xXx: Return of Xander Cage"** (2017, Action) Vin Diesel. Operative Xander Cage must recover a sinister weapon.

4:00 PM (TNT) ★★★ **"Bridesmaids"** (2011, Comedy) Kristen Wiig. A maid of honor's life unravels as the big day approaches.

(HBO2) ★★½ **"The Campaign"** (2012, Comedy) Will Ferrell. Rival candidates sling mud galore as Election Day closes in.

4:15 PM (AMC) ★★½ **"The A-Team"** (2010, Action) Liam Neeson. Former Special Forces soldiers form a rogue unit.

THURSDAY EVENING MAR. 3

	6 PM	6:30	7 PM	7:30	8 PM	8:30	9 PM	9:30	10 PM	10:30	11 PM
9 WAOW 2 WBAY	9 News 9 WAOW 2 Action 2 News	Entertainment Tonight (N)	Station 19 "Searching for the Ghost" (N)		Grey's Anatomy "Living in a House Divided" (N) (DVS)		(:01) Big Sky "Happy Thoughts" Jag and Ren find themselves at odds. (N)		9 News 9 WAOW 2 Action 2 News	(:35) Jimmy Kimmel Live!	
5 WFRV 7 WSAW	5 News 7 NewsChannel 7	5 Local 5 News 7 Inside Ed.	Young Sheldon (N) (DVS)	(:31) B Positive (N)	(:01) Ghosts "Thorapy" (N)	United States of Al (N)	Bull "The Hard Right" (N)		5 News 7 NewsChannel 7	(:35) The Late Show With Stephen Colbert	
55 WZAW 11 WLUK	55 Big Bang 11 Jeopardy	55 Big Bang 11 Wheel Fortune	Joe Millionaire: For Richer or Poorer The Joes take the final ladies on dates. (N)		Call Me Kat (N) (DVS)	(:31) Pivoting "Fans Only" (N)	55 News 11 News	55 Seinfeld "The Robbery"	55 Seinfeld 11 Fox 11 News	55 Last-Standing 11 Seinfeld	55 Mod Fam 11 DailyMail
26 WGBA 12 WJFW	26 News 12 Newswatch 12/6	26 FamFeud 12 Wheel Fortune	Law & Order "Free Speech" A congressional candidate is murdered. (N)		Law & Order: Special Victims Unit Rollins goes undercover. (N) (DVS)		Law & Order: Organized Crime A rolling blackout cripples the city. (N)		26 News 12 Newswatch 12	(:34) The Tonight Show Starring Jimmy Fallon	
20 WHRM 36 WLEF 38 WPNE	PBS NewsHour (N)		Around the Farm Table Special "Friends in Prairie Farm"			Italy Made With Love The talent of Italy's artisans.			Leonard Cohen: Dance Me -- Ballets Jazz de Montreal A tribute to Leonard Cohen.		
32 WACY	FamFeud	Two Men	Dateline		Monk		My News	Tonight	Two Men	Mom	Mom
46 WTPX	Chicago P.D. "Lines"		Chicago P.D.		Chicago P.D.		Chicago P.D.		Chicago P.D.		Chicago
14 WCWF 34 WYOW	14 Big Bang 34 Fam Guy	14 Big Bang 34 Fam Guy	Walker "Nudge" Perez mistakes Cordell for a suspect. (N)		Legacies "Follow the Sound of My Voice" Jed reveals a secret. (N)		14 Last-Standing 34 Goldbergs	14 Seinfeld 34 Goldbergs	14 National 34 Burgers	14 National 34 Burgers	14 King of Queens 34 black-ish
A&E	The First 48		The First 48		The First 48		(:01) The First 48		(:04) The First 48		First 48
AMC	(4:00) The Rock		★★★ The Negotiator (1998, Suspense) *Samuel L. Jackson.*						(:15) ★ Law Abiding Citizen		
AP	North Woods Law		North Woods Law: Uncuffed (N)				North Woods Law		North Woods Law		North-
BIGTEN	Break	To Be Announced				B1G	B1G	B1G	B1G Football in 60		B1G
BRAVO	Top Chef		Top Chef		Top Chef Fam.		Watch	(:45) Top Chef			Dancing
BSN	MLB Baseball						Postgame	Postgame	Due North	Back	TBA
CMT	Last Man	Last Man	Last Man	Last Man	Mom	Mom	Mom	Mom	Mom	Mom	Gold Girls
CNBC	Shepard Smith		Shark Tank		Shark Tank		Shark Tank		Shark Tank		S. Smith
CNN	Erin Burnett OutFront		Anderson Cooper		CNN Tonight (N)		Don Lemon Tonight		Don Lemon Tonight		AC 360
COM	Office	Office	Office	Office	Office	Office	Office	Office	Daily	Fairview	South Pk
DISN	Big City	Big City	Big City	Big City	Jessie	Jessie	Big City	Big City	Ladybug	Ladybug	Ladybug
DISC	BattleBots (N)		BattleBots "Put Up or Shut Up" (N)				(:01) BattleBots		(:01) BattleBots		Battle
E!	Mod Fam	Mod Fam	Mod Fam	Mod Fam	Mod Fam	Mod Fam	Mod Fam	Mod Fam	Mod Fam	Nightly	Sex-City
ESPN	College Basketball Teams TBA. (N) (Live)				NHL Hockey Boston Bruins at Vegas Golden Knights.					SportsCenter	
ESPN2	College Basketball Teams TBA. (N) (Live)				College Basketball Teams TBA. (N) (Live)				Basket	NFL Live	
ESPNC	College Football		College Basketball				College Basketball				Football
EWTN	Daily Mass		The World Over (N)		News	Rosary	Pro-Life	Defend	Real	Women	Mass
FOOD	Beat Flay	Beat Flay	Restaurant: Im.		Beat Flay	Beat Flay	Beat Flay	Beat Flay	Beat Flay	Beat Flay	Beat Flay
FREE	Office	Office	Office	Office	Office	Office	grown-ish	Single	The 700 Club		Simpsons
FS1	College Basketball Penn State at Illinois.				College Basketball Iowa at Michigan. (N)				College Basketball		
FX	(4:00) Furious 7		★★ The Fate of the Furious (2017, Action) *Vin Diesel.*						★★ The Predator (2018)		
FXNWS	Jesse Watters		Tucker Carlson		Hannity (N)		The Ingraham Angle		Gutfeld! (N)		Fox News
GOLF	PGA Tour Golf Arnold Palmer Invitational, First Round.					LPGA Golf					
GSN	America	America	America	America	America	FamFeud	FamFeud	FamFeud	FamFeud	FamFeud	FamFeud
HALL	Surprised by Love		Welcome to Mama's (2022)				Gold Girls	Gold Girls	Gold Girls	Gold Girls	Gold Girls
HGTV	Flip	Flip	Flip	Flip	Married-Estate		Hunters	Hunt Intl	Hunters	Hunt Intl	Flip
HIST	Swamp People		Swamp People		Swamp People "Secret Sauce"			(:34) Swamp People			Swamp
LIFE	My Killer Body		My Killer Body		My Killer Body		My Killer Body		My Killer Body		Killer
MSNBC	The ReidOut (N)		All In With		Rachel Maddow		The Last Word		11th Hour		Maddow
MTV	Jersey Shore		Jersey Shore		Teen Mom OG		Jersey Shore		Ridicu	Ridicu	Ridicu
NATG	Life Below Zero		Life Below Zero		Life Below Zero		(:15) Port Protection Alaska (N)			Life Below Zero	
NFL	(3:00) 2022 NFL Scouting Combine "Quarterbacks, Wide Receivers & Tight Ends" (N)								NFL Total Access		2022 NFL
NICK	Danger	Warped!	Lay Lay	Sponge.	★★ Bee Movie (2007)				Friends	Friends	Friends
NWSNTN	On Balance		Marni Hughes		Dan Abrams Live (N)		Banfield (N)		On Balance		Marni H.
OUTCH	Drop	Outdoors	Whitetail	Hunter	Wild	Heartland	Africa	The One	Hunting	Whitetail	Hunt
OXY	The Backyard		The Backyard		Twisted Killers (N)		Dateline		Dateline		Dateline
PARMT	★★★ Star Trek (2009) *Chris Pine, Zachary Quinto.*						★★ Fantastic Four (2005) *Ioan Gruffudd.*				
SCIE	Mysteries of		Secrets in the Ice		Secrets in the Ice		Secrets in the Ice		Secrets in the Ice		Secrets
SYFY	★★ London Has Fallen (2016) (DVS)				★★★ Taken (2008, Action) *Liam Neeson.*				★★ Taken 3 (2014) Premiere.		
TCM	Sweet Bird of Youth		★★★★ The Apartment (1960)				(:15) ★★★★ The Graduate (1967)				Bullitt
TLC	Sister Wives		Dr. Pimple Popper		Dr. Pimple Popper		1000-Lb.		Hoard-Buried		Dr. Pim
TNT	Game	NBA Basketball Miami Heat at Brooklyn Nets.					NBA Basketball: Lakers at Clippers				
TOON	Bears	Total	King/Hill	King/Hill	Burgers	Burgers	Futurama	Futurama	American	American	Rick
TRAV	Paranormal Ca.		Paranormal Ca.		Paranormal Caught on Camera (N)				Paranormal Ca.		Paranorm.
TRUTV	Jokers	Jokers	Jokers	Jokers	Jokers	Jokers	Foodies	Jokers	Jokers	Jokers	Foodies
TVLD	Andy G.	Andy G.	Raymond	Raymond	Raymond	Raymond	Raymond	Raymond	King	King	King
USA	Law & Order: SVU		★★★ Doctor Strange (2016) *Benedict Cumberbatch.*					★★★ Doctor Strange (2016) (DVS)			
VH1	Next Frdy	★ Friday After Next (2002) *Ice Cube.*				★★ Ride Along (2014) *Ice Cube, Kevin Hart.*					Wayans
WE	Criminal Minds		Growing Up Hip Hop		Growing Up Hip Hop		Partners	Millenni	Social Society (N)		Hip Hop
WTBS	Big Bang	Big Bang	Big Bang	Big Bang	Go-Big Show (N)		Full	Go-Big Show		Full	Sheldon

Movies

4:35 PM (SHOW) ★★★ **"Seabiscuit"** (2003, Drama) Tobey Maguire. Premiere. Three men lead a racehorse to glory in the 1930s.

4:40 PM (HBO) ★★½ **"Admission"** (2013, Comedy-Drama) Tina Fey. A college admissions officer thinks an applicant is her son.

5:00 PM (LIFE) ★★½ **"The Proposal"** (2009, Romance-Comedy) Sandra Bullock. A woman pretends to be engaged to evade deportation.

(TCM) ★★★★ **"La Strada"** (1954, Drama) Anthony Quinn. A wandering strongman is goaded into killing an acrobat.

THURSDAY
MARCH 3, 2022

6:45 AM (HBO) ★★½ **"Godzilla vs. Kong"** (2021, Science Fiction) Alexander Skarsgard. Godzilla and Kong square off in an epic battle.

7:15 AM (TCM) ★★★★ **"Judgment at Nuremberg"** (1961, Drama) Spencer Tracy. A Yankee judge conducts the 1948 trial of Nazi war criminals.

(HBOS) ★★★ **"Hotel Rwanda"** (2004, Drama) Don Cheadle. A hotelier saves 1,200 Tutsi refugees from slaughter.

7:30 AM (FX) ★★½ **"The Expendables 2"** (2012, Action) Sylvester Stallone. A mercenary and his team seek vengeance for a murdered comrade.

7:44 AM (MMAX) ★★★ **"Doubt"** (2008, Drama) Meryl Streep. A nun and a priest clash over allegations of child abuse.

8:00 AM (SHOW) ★★½ **"Footloose"** (2011, Comedy-Drama) Kenny Wormald. A rebellious teen challenges a town's ban on loud music and dancing.

(SHOW2) ★★★½ **"My Left Foot"** (1989, Biography) Daniel Day-Lewis. Oscar-winning account of disabled artist Christy Brown.

8:15 AM (AMC) ★★★ **"Under Siege"** (1992, Action) Steven Seagal. A Navy cook thwarts a plot to hijack a battleship.

(SYFY) ★★★½ **"Se7en"** (1995, Suspense) Brad Pitt. A killer dispatches his victims via the Seven Deadly Sins.

8:20 AM (HBO2) ★★★½ **"In the Heights"** (2021, Musical) Anthony Ramos. A shop owner hopes, imagines and sings about a better life.

8:39 AM (HBO) ★★★ **"Tenet"** (2020, Action) John David Washington. A secret agent embarks on a dangerous, time-bending mission.

9:30 AM (FREE) ★★★ **"21 Jump Street"** (2012, Comedy) Jonah Hill. Young cops go under cover as high-school students.

(FX) ★★ **"The Expendables 3"** (2014, Action) Sylvester Stallone. Barney Ross brings in new blood to fight an old associate.

9:37 AM (MAX) ★★★½ **"My Cousin Vinny"** (1992, Comedy) Joe Pesci. An inept lawyer tries to free his cousin from a Dixie jail.

9:45 AM (SHOW2) ★★★½ **"Minari"** (2020, Drama) Steven Yeun. A Korean American family searches for the American dream.

10:30 AM (TCM) ★★★★ **"The Lion in Winter"** (1968, Historical Drama) Peter O'Toole. Henry II must determine which son is worthy of the crown.

10:45 AM (AMC) ★★★½ **"The Fighter"** (2010, Drama) Mark Wahlberg. Two brothers reunite to train for a historic boxing match.

(HBO2) ★★½ **"Broken City"** (2013, Crime Drama) Mark Wahlberg. An ex-cop goes to war against New York's corrupt mayor.

11:00 AM (HBOS) ★★★½ **"Everything Is Copy: Nora Ephron — Scripted & Unscripted"** (2015, Documentary) Mike Nichols. The life and legacy of filmmaker Nora Ephron.

11:03 AM (MMAX) ★★ **"Fatale"** (2020, Suspense) Hilary Swank. Premiere. A one-night stand turns into a nightmare for a married man.

11:05 AM (SYFY) ★★ **"Pompeii"** (2014, Adventure) Kit Harington. A gladiator tries to get home to save the woman he loves.

11:38 AM (MAX) ★★★ **"Confidence"** (2003, Crime Drama) Edward Burns. A con man must swindle a crooked banker to repay a gangster.

11:45 AM (SHOW) ★★½ **"Come Play"** (2020, Horror) Azhy Robertson. A mysterious creature comes to life through a boy's devices.

12:00 PM (FX) ★★½ **"Good Boys"** (2019, Comedy) Jacob Tremblay. Three 12-year-old boys skip school to retrieve a drone.

12:10 PM (HBO) ★★½ **"The Fast and the Furious"** (2001, Action) Vin Diesel. An undercover cop infiltrates the world of street racing.

12:30 PM (HBOS) ★★★ **"Like Crazy"** (2011, Drama) Anton Yelchin. Premiere. Young lovers struggle with a long-distance relationship.

12:35 PM (HBO2) ★★ **"Proof of Life"** (2000, Suspense) Meg Ryan. A negotiator tries to rescue a woman's kidnapped husband.

12:47 PM (MMAX) ★★★★ **"The Untouchables"** (1987, Crime Drama) Kevin Costner. Incorruptible government agents move against Al Capone.

1:00 PM (TCM) ★★½ **"Butterfield 8"** (1960, Drama) Elizabeth Taylor. A Manhattan call girl falls in love with a married man.

1:15 PM (AMC) ★★½ **"Cold Pursuit"** (2019, Action) Liam Neeson. A vigilante seeks justice against a drug lord and his crew.

1:17 PM (MAX) ★★½ **"Snitch"** (2013, Crime Drama) Dwayne Johnson. A man infiltrates a drug cartel to save his son from prison.

1:30 PM (SYFY) ★★½ **"Con Air"** (1997, Action) Nicolas Cage. Vicious convicts hijack their flight.

2:00 PM (FX) ★★★ **"Blockers"** (2018, Comedy) Leslie Mann. Three parents chase down their daughters on prom night.

2:05 PM (HBOS) ★★★½ **"The Hours"** (2002, Drama) Meryl Streep. Three women in different eras suffer emotional crises.

2:15 PM (HBO) ★★★ **"The Bourne Supremacy"** (2004, Action) Matt Damon. Jason Bourne fights back when the CIA tries to kill him.

2:30 PM (FREE) ★★★ **"Mrs. Doubtfire"** (1993, Children's) Robin Williams. An estranged dad poses as a nanny to be with his children.

(VH1) ★★★ **"Friday"** (1995, Comedy) Ice Cube. Buddies in South Central L.A. ponder repaying a dealer.

2:47 PM (MMAX) ★★★ **"Breakdown"** (1997, Suspense) Kurt Russell. A stranded motorist's wife vanishes while going for help.

2:50 PM (HBO2) ★★★ **"Monster's Ball"** (2001, Drama) Halle Berry. A prison guard strikes up a romance with an inmate's widow.

3:00 PM (TNT) ★★★½ **"Black Panther"** (2018, Action) Chadwick Boseman. Black Panther springs into action when an old enemy returns.

(TCM) ★★★ **"Never on Sunday"** (1960, Comedy) Melina Mercouri. Bookish American tries to reform happy Greek prostitute.

3:05 PM (SHOW) ★★★½ **"Let the Right One In"** (2008, Horror) Kare Hedebrant. A lonely misfit finds a soul mate in a vampire child. (Subtitled)

3:11 PM (MAX) ★★½ **"Notorious"** (2009, Biography) Angela Bassett. Based on the life of slain rapper Christopher Wallace.

4:00 PM (AMC) ★★★ **"The Rock"** (1996, Action) Sean Connery. Alcatraz Island terrorists threaten to gas San Francisco.

(FX) ★★★ **"Furious 7"** (2015, Action) Vin Diesel. A dead man's brother seeks revenge on the Toretto gang.

4:21 PM (MMAX) ★★★ **"Igby Goes Down"** (2002, Comedy) Kieran Culkin. A wealthy youth's upbringing leaves him scarred for life.

4:30 PM (VH1) ★★ **"Next Friday"** (2000, Comedy) Ice Cube. A young man lives with kin who won the lottery.

4:45 PM (TCM) ★★★ **"Sweet Bird of Youth"** (1962, Drama) Paul Newman. A scheming actor uses a faded star to land a contract.

(HBO2) ★★★½ **"Dreamgirls"** (2006, Musical) Jamie Foxx. Three singers learn that fame has a high price.

4:50 PM (HBO) ★★ **"The Little Things"** (2021, Suspense) Denzel Washington. A deputy sheriff and a sergeant search for a serial killer.

5:16 PM (MAX) ★★★ **"American Psycho"** (2000, Horror) Christian Bale. An insane '80s-era yuppie indulges in kinky sex and mayhem.

FRIDAY
MARCH 4, 2022

6:12 AM (MAX) ★★ **"The Uninvited"** (2009, Horror) Elizabeth Banks. A ghost warns a young woman about her father's fiancee.

6:15 AM (TCM) ★★ **"Cromwell"** (1970, Historical Drama) Richard Harris. Oliver Cromwell leads a revolt against England's Charles I.

7:07 AM (MMAX) ★★ **"The Core"** (2003, Action) Aaron Eckhart. Scientists travel to the center of the Earth.

7:10 AM (HBO) ★★½ **"The Conspirator"** (2010, Historical Drama) James

FRIDAY EVENING MAR. 4

	6 PM	6:30	7 PM	7:30	8 PM	8:30	9 PM	9:30	10 PM	10:30	11 PM
9 WAOW 2 WBAY	9 News 9 WAOW 2 Action 2 News	Entertainment Tonight (N)	Shark Tank (N) (DVS)		(:01) 20/20 (N)				9 News 9 WAOW 2 Action 2 News	(:35) Jimmy Kimmel Live!	
5 WFRV 7 WSAW	5 News 7 NewsChannel 7	5 Local 5 News 7 Inside Ed.	Undercover Boss "USCellular" The CEO of USCellular goes under cover. (N)		Magnum P.I. "Dead Man Walking" Magnum learns he has been poisoned. (N)		Blue Bloods "Where We Stand" (N) (DVS)		5 News 7 NewsChannel 7	(:35) The Late Show With Stephen Colbert	
55 WZAW 11 WLUK	55 Big Bang 11 Jeopardy	55 Big Bang 11 Wheel Fortune	WWE Friday Night SmackDown (N) (Live)				55 News 11 News	55 Seinfeld "The Stock Tip"	55 Seinfeld 11 Fox 11 News	55 Last-Standing 11 Seinfeld	55 Mod Fam 11 DailyMail
26 WGBA 12 WJFW	26 News 12 Newswatch 12/6	26 FamFeud 12 Wheel Fortune	The Blacklist "The Conglomerate" Red digs deeper into Liz's death. (N)		Dateline NBC (N)				26 News 12 Newswatch 12	(:34) The Tonight Show Starring Jimmy Fallon	
20 WHRM 36 WLEF 38 WPNE	PBS NewsHour (N)		Washington Week (N)	Here and Now (N)	Kenny Rogers Farewell Concert Celebration: All in for the Gambler Kenny Rogers' final farewell.			Roy Orbison Forever The life and career of Roy Orbison.			Wisconsin From the Air Landscapes of the state.
32 WACY	FamFeud	Two Men	NBA G League Basketball: Go-Go at Herd				My News	Tonight	Two Men	Mom	Mom
46 WTPX	Hawaii Five-0		Hawaii Five-0		Hawaii Five-0		Hawaii Five-0		Hawaii Five-0		Hawaii
14 WCWF 34 WYOW	14 Big Bang 34 Fam Guy	14 Big Bang 34 Fam Guy	Penn & Teller: Fool Us "Ghostbusters" Sean-Paul and Juliana Fay; Disguido.		Whose Line Is It Anyway?	Whose Line Is It Anyway?	14 Last-Standing 34 Goldbergs	14 Seinfeld 34 Goldbergs	14 National 34 Burgers	14 National 34 Burgers	14 King of Queens 34 black-ish
A&E	The First 48		The First 48		Cold Case Files (N)		Serial Killer		(:04) The First 48		First 48
AMC	(3:45) The Negotiator		★★ Man on Fire (2004) *Denzel Washington.*						★★★ Training Day (2001)		
AP	Treehouse Masters		Treehouse Masters: Ultimate Builds (N)				Treehouse Masters		Treehouse Masters		Tree
BIGTEN	To Be Announced						Big Ten	Campus	Drive	Drive	Drive
BRAVO	(5:30) ★★★ Dirty Dancing			★★★ Pretty Woman (1990) *Richard Gere.*					★★★ Pretty Woman (1990)		
BSN	MLB Baseball						Postgame	Back	Postgame	Postgame	
CMT	Last Man	Last Man	Last Man	Last Man	Movie						Gold Girls
CNBC	Shepard Smith		American Greed		American Greed		American Greed		American Greed		S. Smith
CNN	Erin Burnett OutFront		Anderson Cooper		CNN Special Report		Don Lemon Tonight		Don Lemon Tonight		AC 360
COM	Office	Office	Office	Office	Office	Office	Brooklyn	Brooklyn	Brooklyn	Brooklyn	South Pk
DISN	Big City	Big City	★★★ Coco (2017, Children's)				Big City	Big City	Ladybug	Ladybug	Ladybug
DISC	Gold Rush: Pay Dirt		Gold Rush (N)		(:08) Gold Rush: White Water			Blind Frog Ranch		Gold	Gold
E!	(5:30) Movie					(:45) Movie					
ESPN	NBA	NBA Basketball Milwaukee Bucks at Chicago Bulls. (N)					NBA Basketball New York Knicks at Phoenix Suns. (N)				
ESPN2	College Basketball				Women's College Gymnastics			UFC Live	SportsCenter (N)		SportCtr
ESPNC	College Football		College Football				College Football				Football
EWTN	Mass	No Love	News In-Depth		News	Rosary	Life on the Rock		Women of Grace		Mass
FOOD	Diners	Diners	Diners	Diners	Diners	Diners	Diners	Diners	Diners	Diners	Diners
FREE	Fam. Guy	Fam. Guy	Fam. Guy	Fam. Guy	Fam. Guy	Fam. Guy	Fam. Guy	Fam. Guy	The 700 Club		Simpsons
FS1	NASCAR Xfinity		NASCAR RaceDay		NASCAR Truck Series				College Basketball		
FX	Fate of Furious		★★★ Deadpool 2 (2018) *Ryan Reynolds.*					★★★ Deadpool 2 (2018) *Ryan Reynolds.*			
FXNWS	Jesse Watters		Tucker Carlson		Hannity (N)		The Ingraham Angle		Gutfeld! (N)		Fox News
GOLF	PGA Champions		Golf Central (N)		PGA Golf				LPGA Golf		
GSN	America	America	America	America	America	FamFeud	FamFeud	FamFeud	FamFeud	FamFeud	FamFeud
HALL	Hearts Down Under		The Nine Kittens of Christmas (2021)				Gold Girls	Gold Girls	Gold Girls	Gold Girls	Gold Girls
HGTV	Dream	Dream	Dream	Dream	Dream	Dream	Dream	Dream	Dream	Dream	Dream
HIST	Ancient Aliens		Ancient Aliens		Ancient Aliens (N)		Proof	Proof	(:03) Ancient Aliens		Aliens
LIFE	Castle		Castle "Bad Santa"		Castle "Castle, P.I."		(:03) Castle		(:03) Castle		Castle
MSNBC	The ReidOut (N)		All In With		Rachel Maddow		The Last Word		11th Hour		Maddow
MTV	Ridicu	Ridicu	Ridicu	Ridicu	Ridicu	Ridicu	Ridicu	Ridicu	Ridicu	Ridicu	Ridicu
NATG	Brain Games		Brain	Brain	Brain	Brain	Brain	Brain	Brain	Brain	Underw...
NFL	(3:00) 2022 NFL Scouting Combine (N) (Live)						NFL Total Access		2022 NFL Scouting Combine		
NICK	Patrick	Rugrats	Loud	Middlem	Sponge.	Sponge.	Friends	Friends	Friends	Friends	Friends
NWSNTN	On Balance		Marni Hughes		Dan Abrams Live (N)		Banfield (N)		On Balance		Marni H.
OUTCH	Longmire "One Good Memory"			Wardens	The Trail	The Trail	Longmire "One Good Memory"			Wardens	The Trail
OXY	An Unexpected Killer		An Unexpected Killer		Snapped		Snapped		Snapped		Dateline
PARMT	★★ Tommy Boy (1995, Comedy) *Chris Farley.*					Movie				★★ Tommy Boy	
SCIE	Ancient Unexplained		Unearthed (N)				Forbidden History (N)		Forbidden History		Unearthe
SYFY	★★ Underworld: Rise of the Lycans				★★ Underworld: Awakening (2012)				(9:58) Resident Alien		Astrid
TCM	(4:30) Cabaret (1972)		★★★★ Network (1976) *Faye Dunaway.*				(:15) ★★★★ The French Connection				Midnight
TLC	90 Day Fiancé		90 Day Fiancé: Before the 90 Days (N)				90 Day	90 Days	90 Days	90 Day	90 Day
TNT	(5:00) ★★ Get Hard		★★ Central Intelligence (2016, Action)				All Elite Wrestling		Rampage	★★★ Spider-Man	
TOON	Bears	Total	King/Hill	King/Hill	Futurama	Futurama	American	American	American	American	Smiling
TRAV	Eli Roth Presents: A		Eli Roth Presents: A		Eli Roth Presents: A		A Haunting (N)		A Haunting		Eli Roth
TRUTV	Jokes	Jokes	Foodies	Foodies	Foodies	Foodies	Jokers	Jokers	Jokers	Jokers	Jokers
TVLD	Andy G.	Andy G.	Raymond	Raymond	Raymond	Raymond	Raymond	Raymond	King	King	King
USA	Chicago Fire (N)		Chicago Fire (N)		Paralympics		Paralympics		Para	Para	Para
VH1	(4:30) Ride Along		RuPaul's Drag Race (N)				★★ The Wedding Ringer (2015) *Kevin Hart.*				
WE	Love After Lockup		Love After Lockup		Love After Lockup			(:31) Love After Lockup			Hip Hop
WTBS	American	American	★★★ Rush Hour (1998) *Jackie Chan.*				★★ Rush Hour 2 (2001) *Jackie Chan.*				Full

Movies

McAvoy. A woman is arrested for conspiring to kill Abraham Lincoln.

7:15 AM (SHOW) ★★½ **"The Vow"** (2012, Romance) Rachel McAdams. Premiere. A man tries to restore his wife's memory and their bond.

7:30 AM (FX) ★★ **"The Expendables 3"** (2014, Action) Sylvester Stallone. Barney Ross brings in new blood to fight an old associate.

7:40 AM (MAX) ★★½ **"Welcome to Collinwood"** (2002, Comedy) Luis Guzmán. A safecracker in a wheelchair helps bumblers plan a heist.

7:50 AM (HBO2) ★★ **"The League of Extraordinary Gentlemen"** (2003, Fantasy) Sean Connery. Literary figures unite to stop a mad bomber.

8:00 AM (AMC) ★★½ **"The Recruit"** (2003, Suspense) Al Pacino. A CIA rookie must ferret out a mole within the agency.

8:10 AM (HBOS) ★★½ **"Fast & Furious 6"** (2013, Action) Vin Diesel. Premiere. Hobbs offers Dom and crew a full pardon for their help.

8:55 AM (SHOW2) ★★★½ **"Reds"** (1981, Drama) Warren Beatty. Premiere. Oscar-winning account of the life of journalist John Reed.

9:00 AM (TCM) ★★½ **"Paul Robeson: Tribute to an Artist"** (1979, Documentary) Narrated by Sidney Poitier. Profiles the early 20th-century American singer.
(SYFY) ★★ **"London Has Fallen"** (2016, Action) Gerard Butler. A Secret Service agent must save the captive U.S. president.
(SHOW) ★★½ **"Indecent Proposal"** (1993, Drama) Robert Redford. Premiere. A man offers a couple $1 million for a night with the wife.

9:06 AM (MAX) ★★ **"Eulogy"** (2004, Comedy) Hank Azaria. A dysfunctional family gathers for a patriarch's funeral.

9:15 AM (HBO) ★★★ **"The Bourne Legacy"** (2012, Action) Jeremy Renner. Jason Bourne's actions have consequences for a new agent.

9:22 AM (MMAX) ★★½ **"Navy SEALS"** (1990, Action) Charlie Sheen. An elite fighting force tracks Middle Eastern terrorists.

9:30 AM (FREE) ★★★ **"Mrs. Doubtfire"** (1993, Children's) Robin Williams. An estranged dad poses as a nanny to be with his children.

9:45 AM (TCM) ★★★½ **"Harlan County, U.S.A."** (1976, Documentary) Kentucky coal miners face brutal opposition in 1973 strike.
(HBO2) ★★★ **"28 Days Later"** (2002, Horror) Cillian Murphy. Survivors evade virus-infected humans in London.

10:00 AM (FX) ★★½ **"Good Boys"** (2019, Comedy) Jacob Tremblay. Three 12-year-old boys skip school to retrieve a drone.

10:25 AM (HBOS) ★★★ **"Inside Man"** (2006, Suspense) Denzel Washington. A cop matches wits with a bank robber.

10:30 AM (AMC) ★★½ **"Triple 9"** (2016, Crime Drama) Casey Affleck. Criminals and dirty cops hatch a devious scheme for a heist.

10:33 AM (MAX) ★★ **"Bill & Ted's Bogus Journey"** (1991, Comedy) Keanu Reeves. Grim Reaper helps dopes stop their evil robot twins.

11:00 AM (SYFY) ★★ **"Taken 3"** (2014, Action) Liam Neeson. Bryan Mills is framed for the murder of his ex-wife.
(SHOW) ★★★ **"Road to Perdition"** (2002, Crime Drama) Tom Hanks. A Depression-era mob enforcer and his son flee after a fatal betrayal.

11:16 AM (MMAX) ★★ **"Deadfall"** (2012, Suspense) Eric Bana. Brother-sister thieves try to reach Canada with stolen loot.

11:30 AM (HBO) ★★½ **"The Fast and the Furious: Tokyo Drift"** (2006, Action) Lucas Black. An American street racer takes on a Japanese champion.

11:40 AM (HBO2) ★★★ **"3:10 to Yuma"** (2007, Western) Russell Crowe. Premiere. A rancher escorts a captive outlaw to catch a train to stand trial.

11:45 AM (TCM) ★★★½ **"Bound for Glory"** (1976, Biography) David Carradine. Oscar-winning portrait of singer-songwriter Woody Guthrie.

12:00 PM (FX) ★★★ **"Blockers"** (2018, Comedy) Leslie Mann. Three parents chase down their daughters on prom night.

12:08 PM (MAX) ★★ **"Universal Soldier"** (1992, Science Fiction) Jean-Claude Van Damme. A genetically enhanced soldier reclaims his humanity.

12:10 PM (SHOW2) ★★ **"Jennifer Eight"** (1992, Suspense) Andy Garcia. A maverick detective stalks a serial killer in California.

12:30 PM (VH1) ★★★ **"Friday"** (1995, Comedy) Ice Cube. Buddies in South Central L.A. ponder repaying a dealer.

12:35 PM (HBOS) ★★ **"Voyagers"** (2021, Science Fiction) Tye Sheridan. Space explorers become consumed by fear, lust and power.

12:51 PM (MMAX) ★★½ **"Highlander"** (1986, Fantasy) Christopher Lambert. A New Yorker beheads a swordsman, continuing a battle of immortals.

1:00 PM (TNT) ★★★ **"Game Night"** (2018, Comedy) Jason Bateman. A murder mystery party turns into a wild and chaotic night.
(BRAVO) ★★ **"Step Up"** (2006, Musical) Channing Tatum. A troubled guy's dancing attracts the attention of a ballerina.

1:15 PM (HBO) ★★★ **"Pacific Rim"** (2013, Science Fiction) Charlie Hunnam. Humans pilot giant robots to fight monstrous creatures.

1:30 PM (SYFY) ★★★ **"Taken"** (2008, Action) Liam Neeson. Slavers kidnap the daughter of a former spy.

1:53 PM (MAX) ★★ **"Loser"** (2000, Romance-Comedy) Jason Biggs. A nerdy college student pines for a pretty classmate.

2:00 PM (FX) ★★ **"The Predator"** (2018, Science Fiction) Boyd Holbrook. Ex-soldiers battle genetically enhanced alien hunters.

2:05 PM (HBO2) ★★★ **"Donnie Darko"** (2001, Science Fiction) Jake Gyllenhaal. A prophetic rabbit tells a teen that the world will end.

2:15 PM (SHOW2) ★★½ **"Miles Ahead"** (2016, Biography) Don Cheadle. Premiere. Trumpeter Miles Davis tries to recover his new session tape.

2:25 PM (HBOS) ★★½ **"Greenland"** (2020, Action) Gerard Butler. A family fights to survive as a comet hurtles toward Earth.

2:30 PM (VH1) ★★ **"Next Friday"** (2000, Comedy) Ice Cube. A young man lives with kin who won the lottery.
(TCM) ★★★ **"Alice Doesn't Live Here Anymore"** (1974, Drama) Ellen Burstyn. A widow and her son take steps toward self-sufficiency.

2:42 PM (MMAX) ★★ **"Repentance"** (2013, Suspense) Forest Whitaker. A disturbed client tortures a self-help author.

2:45 PM (SHOW) ★★★½ **"Serpico"** (1973, Crime Drama) Al Pacino. Undercover cop Frank Serpico exposes police corruption.

3:00 PM (TNT) ★★ **"Vacation"** (2015, Comedy) Ed Helms. Rusty Griswold and family take a road trip to Walley World.
(BRAVO) ★★ **"Burlesque"** (2010, Drama) Cher. A small-town gal finds her niche at a neoburlesque club.

3:30 PM (SYFY) ★★½ **"Underworld"** (2003, Fantasy) Kate Beckinsale. A vampire protects a medical student from werewolves.
(HBO) ★★★ **"Blades of Glory"** (2007, Comedy) Will Ferrell. Rival male skaters compete as a pair.
(MAX) ★★ **"Jay and Silent Bob Strike Back"** (2001, Comedy) Ben Affleck. Two slackers try to sabotage the production of a movie.

3:45 PM (AMC) ★★★ **"The Negotiator"** (1998, Suspense) Samuel L. Jackson. A top police negotiator is accused of committing murder.

4:00 PM (FX) ★★½ **"The Fate of the Furious"** (2017, Action) Vin Diesel. A mysterious woman forces Dom to betray the crew.

4:25 PM (HBOS) ★★★ **"The Bourne Identity"** (2002, Action) Matt Damon. An amnesiac agent is marked for death after a botched hit.

4:30 PM (VH1) ★★ **"Ride Along"** (2014, Comedy) Ice Cube. A cop invites his sister's boyfriend to join him on a shift.
(TCM) ★★★½ **"Cabaret"** (1972, Musical) Liza Minnelli. Singer Sally Bowles lives on the fringe in decadent 1931 Berlin.

5:00 PM (TNT) ★★ **"Get Hard"** (2015, Comedy) Will Ferrell. A prison-bound millionaire asks a black man for advice.
(SHOW) ★★½ **"Whiskey Tango Foxtrot"** (2016, Comedy-Drama) Tina Fey. Premiere. Journalist Kim Barker covers the war in Afghanistan.

5:05 PM (HBO2) ★★★ **"The Italian Job"** (2003, Crime Drama) Mark Wahlberg. A thief and his crew plan to steal back their gold.

5:16 PM (MAX) ★★★ **"Ghost Town"** (2008, Comedy) Ricky Gervais. A dentist sees spirits after having a near-death experience.

ANDY CAPP by Smythe

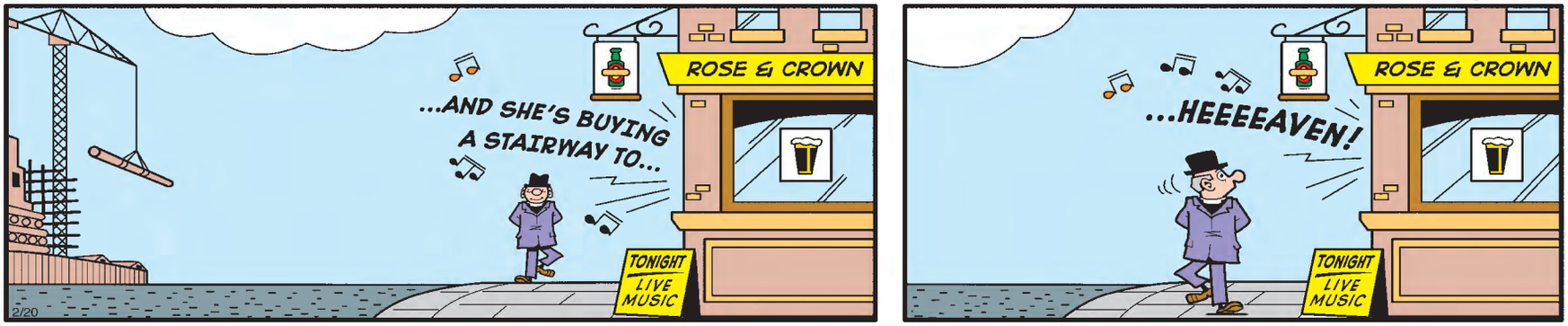

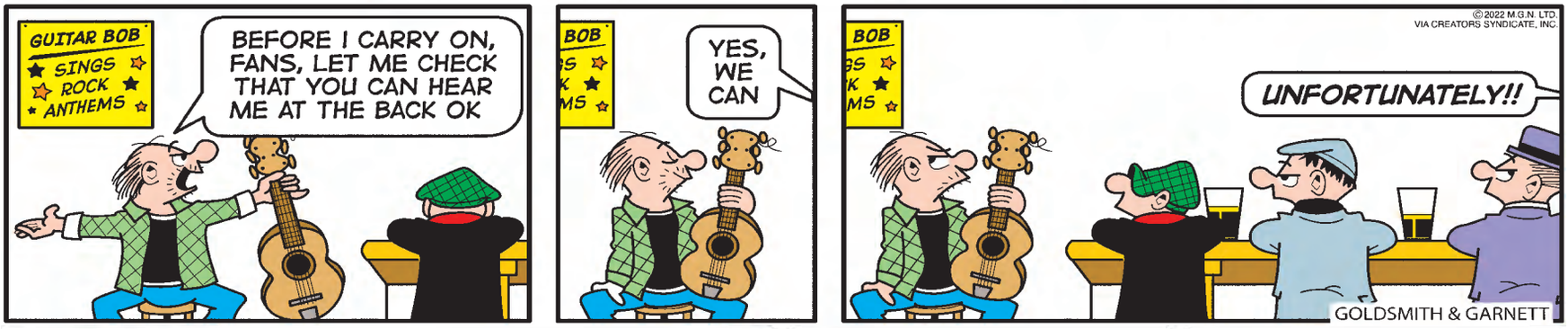

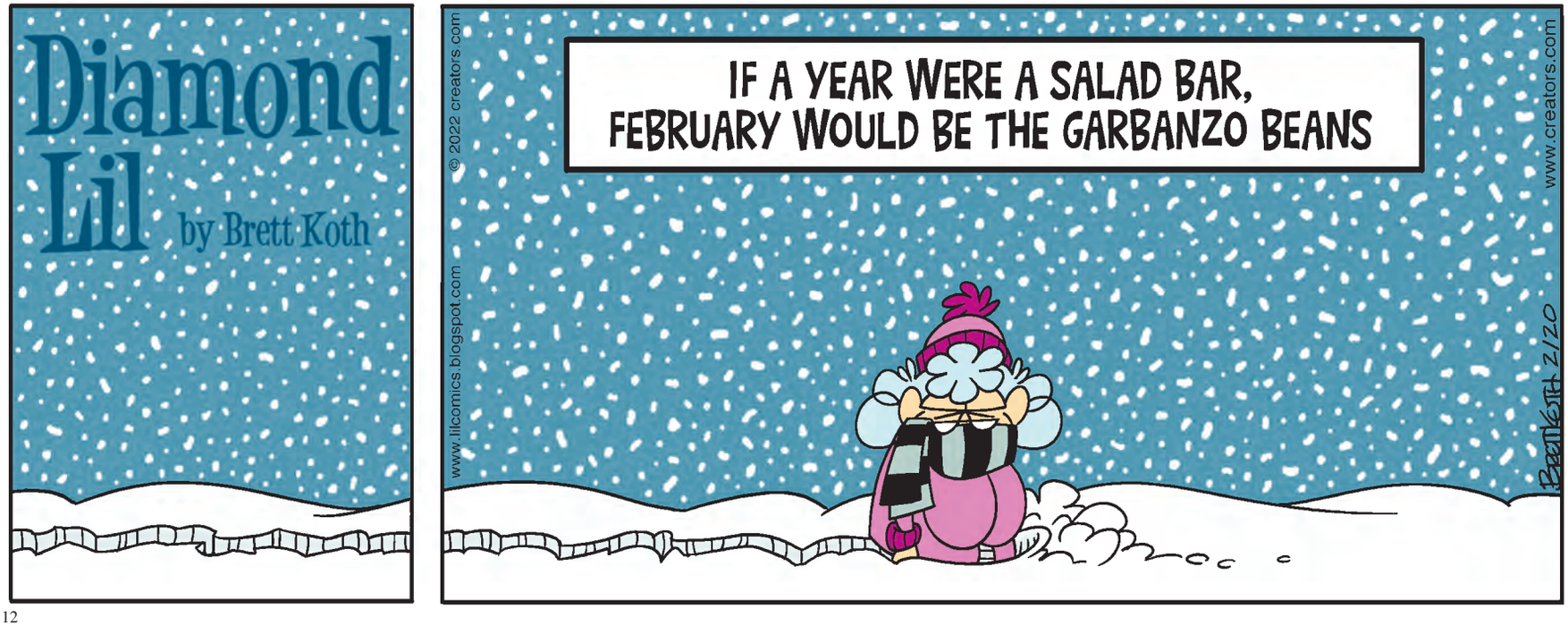

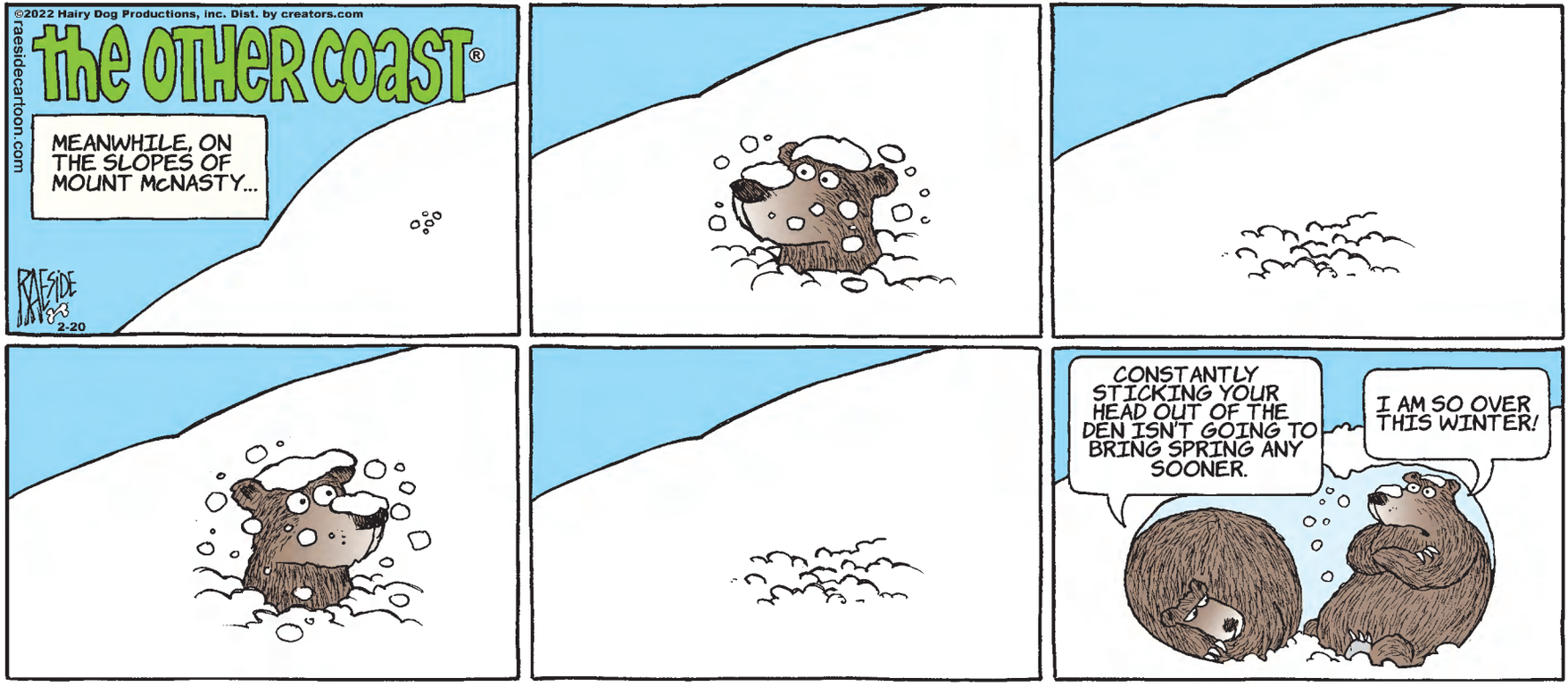

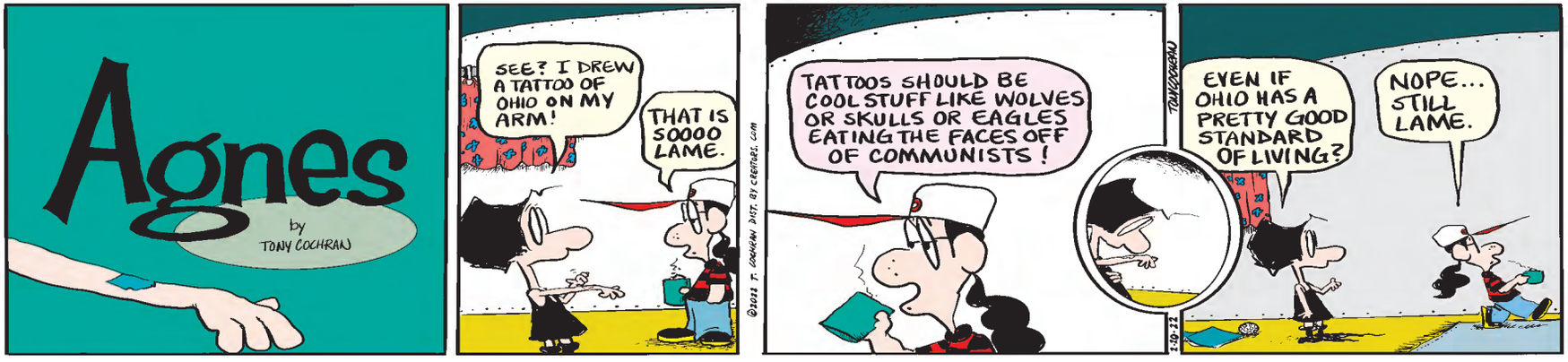

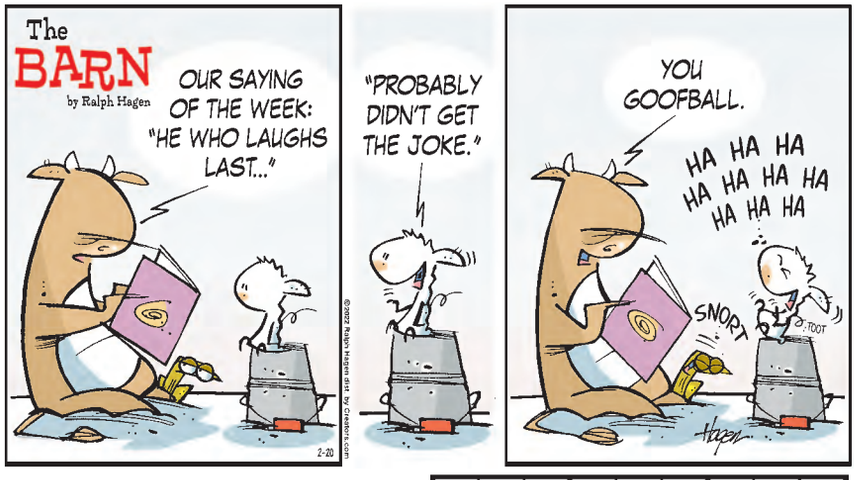

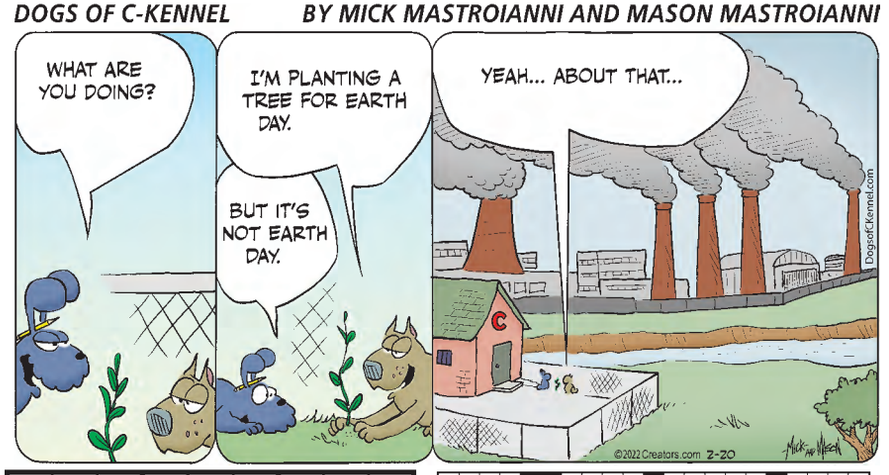

Puzzle Answers

2	3	9	5	1	7	8	6	4
7	4	5	8	3	6	9	2	1
1	6	8	4	2	9	7	3	5
5	9	2	1	6	3	4	7	8
8	1	3	2	7	4	6	5	9
6	7	4	9	8	5	3	1	2
3	5	1	7	4	8	2	9	6
9	8	6	3	5	2	1	4	7
4	2	7	6	9	1	5	8	3

8	1	5	6	7	9	3	2	4
4	9	2	8	3	1	5	6	7
7	6	3	2	4	5	8	9	1
5	8	6	3	1	7	9	4	2
2	4	7	5	9	8	1	3	6
1	3	9	4	6	2	7	8	5
6	7	8	9	5	4	2	1	3
9	5	4	1	2	3	6	7	8
3	2	1	7	8	6	4	5	9

I	T	R	Y			R	O	A	M		S	N	A	P	E			F	A	C	T
S	H	E	A	R			E	D	G	Y		P	A	P	U	A			A	W	A	Y
S	U	N	K	E	N	C	O	U	R	T	Y	A	R	D	S				C	A	R	P
A	D	E	S	T	E		R	A	T	I	O	N		D	E	C	E	I	V	E		
					R	I	G				L	E	N		A	L	L	O	T	T	E	D
S	A	L	M	O	N	R	I	V	E	R		C	R	E	S	T						
A	L	I	A			I	C	E			P	O	M	S		T	E	R	S	E		
P	A	R	I	M	U	T	U	E	L	B	E	T	S		R	O	G	E	T	S		
		A	N	O	N				O	E	R			G	E	N	O	M	E	S		
			S	T	R	A	I	N	E	D		N	C	A	A		S	I	N	E		
C	A	W		H	A	L	L	O	W	E	D	H	A	L	L	S		T	O	N		
A	C	H	E		T	O	L	D		V	I	L	L	A	I	N	S					
P	R	O	P	H	E	T			N	I	A			S	O	I	L					
R	E	R	E	A	D		S	M	A	L	L	T	H	U	M	B	N	A	I	L		
I	S	L	E	S		L	O	O	P			I	R	K			A	N	N	A		
				S	C	A	L	E		F	A	L	S	E	F	R	I	E	N	D		
M	I	S	P	L	A	C	E		E	L	F			S	L	O						
A	N	C	I	E	N	T		O	P	E	R	A	S		I	M	P	A	L	E		
N	D	A	K		V	O	L	K	S	W	A	G	E	N	P	A	S	S	A	T		
E	I	R	E			A	S	T	R	O		I	R	A	N		S	A	I	N	T	
D	A	Y	S			S	E	D	A	N		D	A	M	E			T	A	K	E	

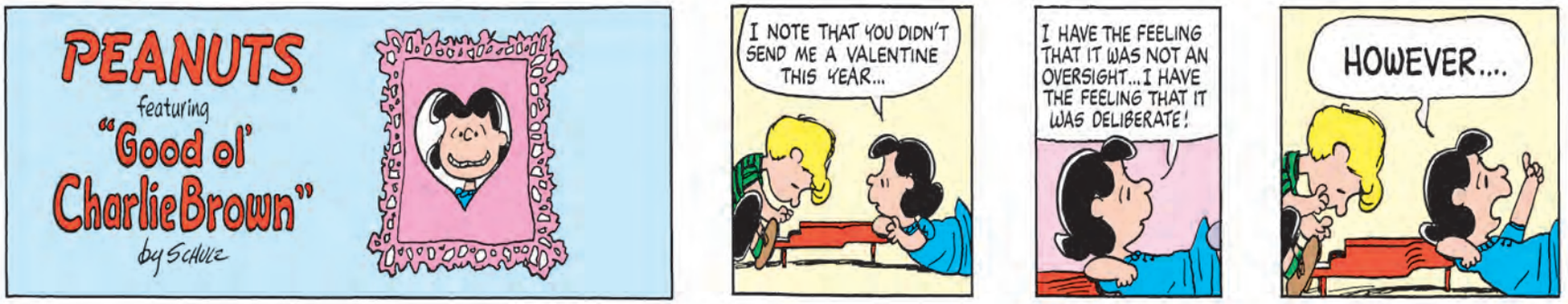
PEANUTS
featuring
"Good ol' CharlieBrown"
by Schulz
I NOTE THAT YOU DIDN'T SEND ME A VALENTINE THIS YEAR...
I HAVE THE FEELING THAT IT WAS NOT AN OVERSIGHT...I HAVE THE FEELING THAT IT WAS DELIBERATE!
HOWEVER....

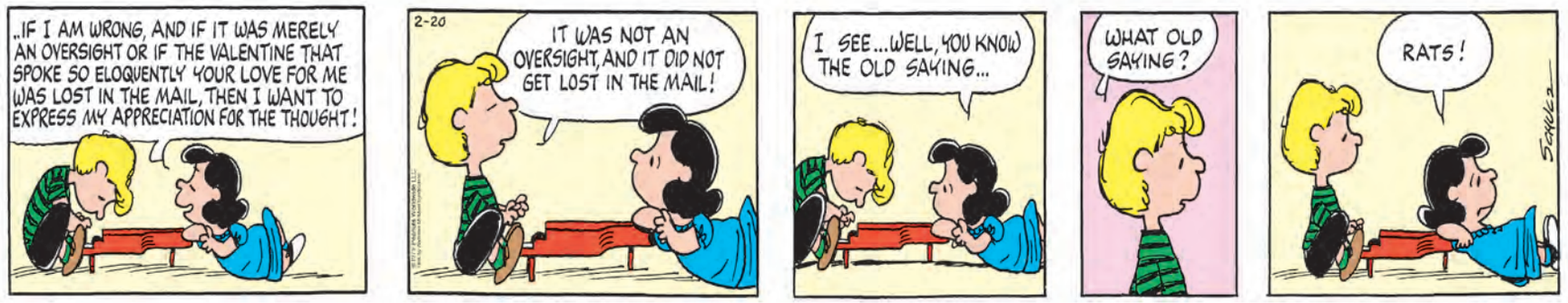
..IF I AM WRONG, AND IF IT WAS MERELY AN OVERSIGHT OR IF THE VALENTINE THAT SPOKE SO ELOQUENTLY YOUR LOVE FOR ME WAS LOST IN THE MAIL, THEN I WANT TO EXPRESS MY APPRECIATION FOR THE THOUGHT!
2-20
IT WAS NOT AN OVERSIGHT, AND IT DID NOT GET LOST IN THE MAIL!
I SEE...WELL, YOU KNOW THE OLD SAYING...
WHAT OLD SAYING?
RATS!
SCHULZ

BC
BY
MASTROIANNI
AND HART

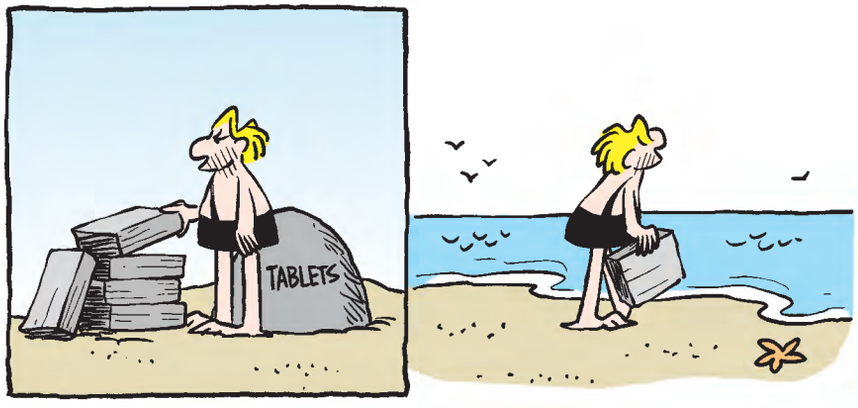
TABLETS

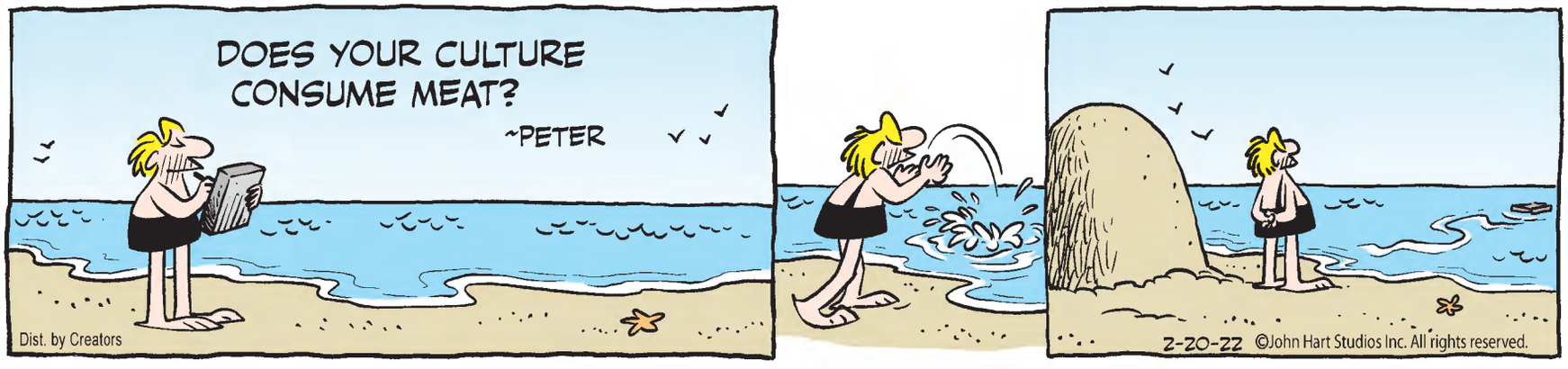
DOES YOUR CULTURE CONSUME MEAT?
~PETER
Dist. by Creators
2-20-22 ©John Hart Studios Inc. All rights reserved.

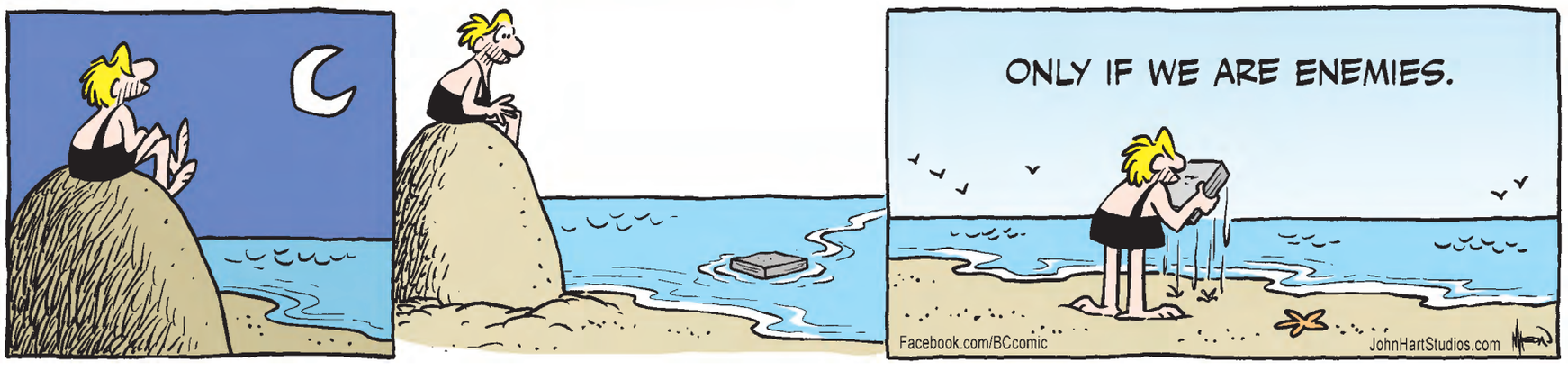
ONLY IF WE ARE ENEMIES.
Facebook.com/BCcomic
JohnHartStudios.com

Puzzles

2	3		5		7		6	
	4			3		9		1
1			4		9		3	
					3	4	7	
8				7				9
	7	4	9					
	5		7		8			6
9		6		5			4	
	2		6		1		8	3

		5			9		2	
4		2		3				
			2			8	9	
5			3	1				2
	4		5		8		3	
1				6	2			5
	7	8			4			
				2		6		8
	2		7			4		

THE NEWSDAY CROSSWORD

Edited by Stanley Newman (www.StanXwords.com)

THE WEEK IN BRIEF: Moving from left to right

by Chris Gross & Mark McClain

CREATORS SYNDICATE © 2022 STANLEY NEWMAN WWW.STANXWORDS.COM 2/20/22

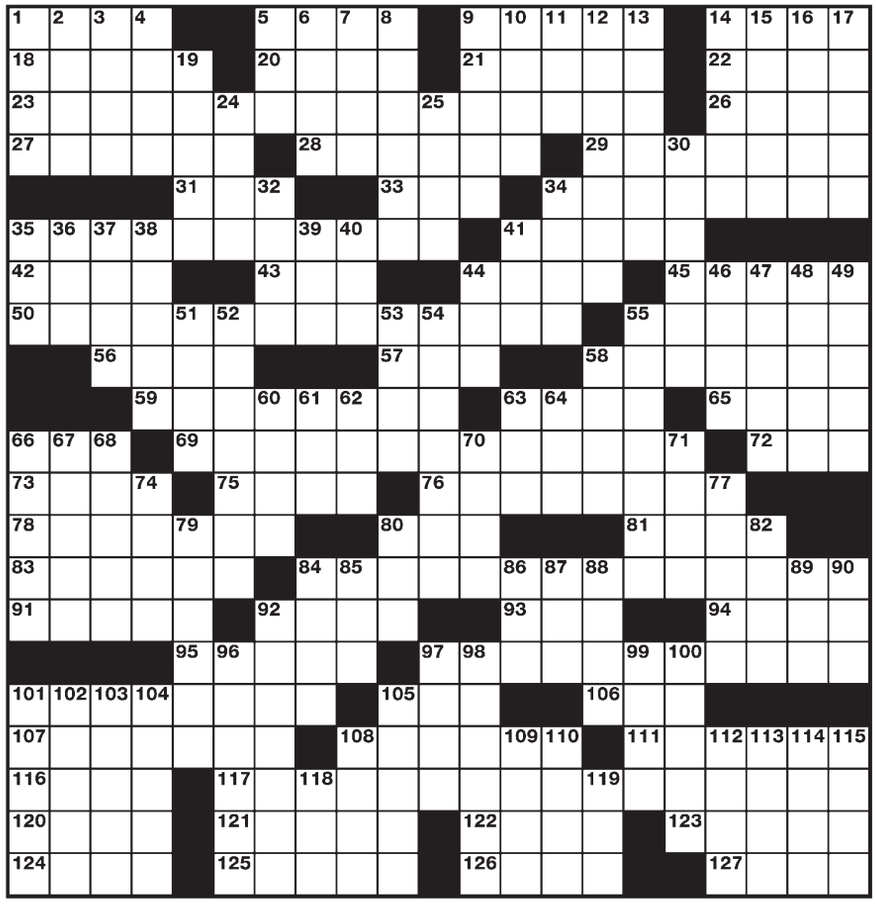

ACROSS

1 Humble acknowledgment
5 Wander aimlessly
9 Hogwarts professor
14 It's true
18 Clip, as wool
20 All wound up
21 __ New Guinea (Oceanian nation)
22 Out of town
23 Architectural open spaces below ground level
26 Find fault, or a fish
27 Latin carol opening
28 Mete (out)
29 Lie to
31 Eighteen-wheeler
33 Novelist Deighton
34 Earmarked (for)
35 Idaho tributary of the Snake
41 Height of a wave
42 *Et* __ (and others)
43 Polar formation
44 Some toy dogs
45 To the point
50 Racetrack transactions
55 Synonym source
56 Erelong
57 Opposite of 'neath
58 DNA maps
59 Put through a sieve
63 Final Four org.
65 Term in trig
66 Crow's comment
69 Academic locales, reverentially
72 Great weight
73 Sore feeling
75 Divulged
76 Miscreants in movies
78 Isaiah or Elijah
80 Actress Long or Vardalos
81 Ground for growing
83 Enjoy a book again
84 Clickable icon that leads to a full-size image
91 Spots of land
92 Part of a roller coaster ride
93 Tick off
94 *Frozen* princess
95 Rating range
97 Linguistic term for a misleading cognate
101 Lose temporarily
105 Arctic assistant
106 Roadway pavement warning
107 Prehistoric
108 Musical productions
111 Stick on a spindle
116 Bismarck's home: Abbr.
117 German auto
120 Cork's country
121 Houston baseballer
122 Neighbor of Syria
123 Virtuous one
124 What the seven longest answers have, briefly
125 117 Across, for instance
126 Title for Judi Dench
127 Help oneself to

DOWN

1 __ Rae (creator/star of HBO's *Insecure*)
2 Dull noise
3 Philosopher Descartes
4 Yammers on
5 Fun and games, casually
6 Strong smell
7 The rain in Spain
8 Fragrant evergreen shrub
9 Watch secretly
10 Bread with chicken curry
11 Boston Marathon mo.
12 Rainy day accumulations
13 Boardroom accessories
14 Angle of an issue
15 Stand by for
16 Do some whittling
17 Classified
19 Old but cool
24 Dresden denial
25 Arena level
30 Frock fabric
32 Sandpaper coating
34 Octopus octet
35 Syrup source
36 Following, in a phrase
37 Turkish coin
38 Long water carriers
39 Post-op stop
40 Neckline shape
41 Bed in a tent
44 According to
46 Negotiation obstacles
47 Send payment
48 Trial recorder
49 Ruhr Valley city
51 Butterfly cousin
52 Like some director's cuts
53 MGM cofounder
54 Vex
55 True-to-life genre
58 Fancy fundraiser
60 Tremendously
61 Under the weather
62 Oscar nomination, in headlines
63 Goalies' grp.
64 Southern __ (L.A. school)
66 Spot near Naples
67 Farm measures
68 Fingerprint pattern
70 Pushbutton predecessor
71 Stuffed shirt
74 Blunt sword
77 Egyptian region
79 Big inconvenience
80 Refreshing rest
82 Highway pathway
84 Part of a foot
85 *Simpsons* bartender
86 Before, in brief
87 MLB stats
88 Luau strings
89 Roadhouse
90 Little guy
92 Milk sugar
96 Wrestling surface
97 Took to the air
98 Far from fearless
99 Overturn
100 Plum tomatoes
101 Unlike lionesses
102 See 109 Down
103 Frightful
104 Toll roads
105 Big name in printers
108 Cajun staple
109 With 102 Down, Taj Mahal locale
110 Line of stitches
112 Exam for HS students
113 Tigers' habitat
114 Tall and thin
115 Suffix for luncheon
118 Inc. equivalent
119 Wind dir.

MARCH PROMOTION

DRAWING 8PM

Winter's a Beach

Grab your tickets to paradise!

THREE WINNERS WILL CLAIM A

$10,000 VACATION PACKAGE

PLUS $500 CASH AND $500 IN FREE PLAY.

Receive one entry for every 25 points earned daily for the drawing on Saturday, March 19. Kiosk and APP check in starting at 5pm to be eligible.

GAMING | HOTEL | GOLF | DINING | ENTERTAINMENT | EVENTS | CONVENTION CENTER | RETAIL | RV PARK

WHERE THE STARS ALIGN

1.800.952.0195
www.northstarcasinoresort.com

North Star
MOHICAN CASINO · RESORT