WITTENBERG
# ENTERPRISE
& BIRNAMWOOD NEWS

**SPORTS:** Check out our special All-Region Review section wrapping up the winter season and naming players of the year.

**INSIDE**

WWW.NEWMEDIA-WI.COM Friday, March 25, 2022 Volume 129, Issue 12 $1

## SPRING SUN SETS OVER WITTENBERG

**The sky changes from blue to orange on County Road Q recently as the sun sets over Wittenberg.** LUKE REIMER | NEW MEDIA

## Learn more about Mattoon school plans

Shepherd's Watch schedules a public informational meeting for March 29.

**PAGE A3**

## Election 2022: Local candidates

The candidates for Wittenberg Village Board discuss their views on village issues.

**PAGES A4-A5**

## $14 million grants for Native groups

Gov. Evers delivers checks to help tribes bounce back and thrive after the pandemic.

**PAGES A12-A13**

0 51497 11625 5

MORE NEWS, MORE OFTEN
$8.00/ MONTH
DIGITAL FIRST COVERAGE WITH BREAKING NEWS TICKER
WWW.NEWMEDIA-WI.COM Subscribe Today 715.526.2121

WITTENBERG
ENTERPRISE
& BIRNAMWOOD NEWS
**(USPS 868-800)**
Published weekly
**by NEW Media Inc**
d/b/a The Wittenberg Enterprise
& Birnamwood News
PO Box 313 Wittenberg WI 54499
Periodicals postage paid at
Wittenberg WI 54499
**POSTMASTER:** Send address changes to:
NEW Media Inc, 1464 E. Green Bay St.,
Shawano WI 54166

**Telephone**
715-526-2121
**Office**
1464 E. Green Bay St., Shawano, WI 54166
**8:30 a.m. to 4:30 p.m. Monday through Frida**

**Publisher**
Greg Mellis gmellis@newmedia-wi.com
**Editor-In-Chief**
Warren Bluhm wbluhm@newmedia-wi.com
**Sports Editor**
Morgan Rode sports@newmedia-wi.com
**Retail advertising**
Tim Murphy tmurphy@newmedia-wi.com

**News**
wittenberg@newmedia-wi.com
**Obituaries**
obits@newmedia-wi.com
**Classifieds/legal notices**
classifieds@newmedia-wi.com
**Subscriptions**
circulation@newmedia-wi.com

Subscription, delivery or payment question?
**Call 715-526-2121**
**8:30 a.m. to 4:30 p.m. Monday through Frida**

**RATES**
**Print**
Print single issue: $1
Prepaid nonrefundable 12 months:
$41 Mail - WI
$52 Mail - outside WI
**www.newmedia-wi.com**
1-day, $0.99
3-mo (90-day introductory offer) $12
Month-to-month $10
Prepaid 12 month, nonrefundable, $99

Member, Wisconsin Newspaper Association

# Spring break can still be a healthy time off

For many students, spring break is right around the corner.

Whether it's a trip abroad, staying home or exploring local spots, there are several ways to keep children's health and safety a top priority. For parents planning a trip with children, there are a few recommendations to consider so everyone returns home safely and is ready to head back to the classroom.

Dr. Abby Smolcich, a ThedaCare pediatrician in Darboy, noted that families who are traveling out of the area should understand the COVID-19 community level for their destination, which can help them decide which prevention steps are most important to keep them safe.

"Many areas have recently updated health and safety guidelines for COVID-19," she said. "At this time, masking is still required on public transportation, but that could change. We would recommend to travelers be patient, adaptable and prepared."

The CDC released new guidelines based on low, medium and high-risk areas. It also states the importance of knowing one's own risk to severe illness.

"If you're immunocompromised or at high-risk for severe illness, the CDC is recommending you wear a mask if out in areas of higher COVID-19 rates," she said. "Before traveling, it might be a good idea to chat with your primary care provider to discuss additional precautions that you might need to take to protect yourself and others."

People should not travel if they are sick, have tested positive for COVID-19, are waiting for results of a COVID-19 test, or had close contact with a person with COVID-19 and are recommended to quarantine

Smolcich noted that if children are staying closer to home for spring break, it might be a good time to think about sun safety as well. With the unpredictability of Wisconsin weather in the spring time, sunscreen might be needed.

Babies under 6 months of age should be kept out of direct sunlight and dressed in light-colored, thin clothing to keep cool and use hats to protect their eyes from sunlight. When it comes to kids using sunscreen, use a waterproof one and reapply often. If a child develops a rash or skin irritation, he or she may be allergic to a certain type of sunscreen, and parents will want to talk with a pediatrician for a recommendation.

**DR. ABBY SMOLCICH**

"When choosing a sunscreen, be sure to look for the words "broad-spectrum" on the label," said Smolcich. "That means the sunscreen will screen out both ultraviolet B (UVB) and ultraviolet A (UVA) rays."

Wearing sunscreen and reapplying often is the best way to prevent sunburn while out in the sun. Sunburn can appear within a few hours after sun exposure and will take time to heal.

"Your body may start to heal itself before you even return from vacation by peeling the top layer of skin which has the sun damage," Smolcich said. "But a bad sunburn can take several days to heal, so wear your sunscreen for prevention."

It's important to see a doctor if a severe or concerning sunburn develops. Symptoms include blistering and covers a large portion of the body; developing blisters on face, hands or other areas of the body; severe swelling; showing signs of infection, such as pain, pus or red streaks leading away from an open blister; a fever more than 103 degrees; confusion; fainting; and dehydration

To help prevent dehydration while on spring break, pack along a reusable water bottle to fill at the airport once through security and while out at the beach. Keep in mind that alcoholic beverages can actually dehydrate, so make sure to drink lots of water, even if not thirsty.

Many families might be traveling to areas near water, and Smolcich reminds parents to keep safety top of mind.

"Parents should always be mindful around bodies of water," she said. "The best protection against drowning or water-related injuries is supervision by an adult at all times."

Parents should eliminate distractions and always watch their children around pools, lakes and ponds. Those who own pools should ensure proper barriers and enclosures are in place to prevent unsupervised swimming or falls in the water. Young children who know how to swim can use water wings, floaties or floating toys with supervision. Parents should be aware that these toys are not a substitute for proper life jackets.

Additionally, parents who boat with their children should always ensure their kids are wearing life jackets — and adults should, too, especially if they want to set a good example. When choosing a life jacket for a child, parents should ensure it is designed to turn an unconscious child upright, which works for children who can't swim as well.

For those who might be enjoying spring break at home and find themselves with nice weather where kids will be spending more time outside, possibly doing activities such as biking, there are safety guidelines to follow.

"Everyone should always wear bike helmets," said Smolcich. "Newer riders also can benefit from knee pads or elbow pads. We also want to ensure kids know the rules of the road to help prevent serious injury."

Smolcich reflected on the importance of spring break, especially for kids.

"Spring break is typically scheduled so students can get a bit of reprieve from hectic school responsibilities," she said. "Often, students do not receive enough credit when it comes to all of their various responsibilities – managing classes and homework, extracurricular activities, social lives, and more. Spring break can be great for mental health and can benefit a person's physical health as well, so we hope everyone can enjoy the time safely."

## CORRECTIONS

Accuracy is important to the Enterprise & News, and it wants to correct mistakes promptly. Call errors to our attention by phone at 715-526-2121, ext. 7018.

# Mattoon Choice School to host public meeting

## Shepherd's Watch looking for interest from community

**By LUKE REIMER**
Reporter

**Shepherd's Watch is working to bring schooling back to Mattoon through a Christian choice school.** FILE | NEW MEDIA

Another step is on the horizon for the proposed choice school in Mattoon.

Members of Shepherd's Watch are hosting a public meeting to distribute information about the choice school on March 29 at 6 p.m. at the Shepherd's Watch Community Center, 507 Stone Ave., Mattoon.

"There will be an introduction for all of our school board members that we currently have," said Wade Reimer, president of Shepherd's Watch. "We will lay out a little outline where they will hear a little about Shepherd's Watch."

Reimer said that he and the other members of Shepherd's Watch will also revisit the process of how the organization came to introduce the idea of a choice school in Mattoon. The elementary school there went out of service after the Antigo School District centralized schooling and began busing in kids from surrounding villages. The Mattoon school is currently being used as a community center.

"The public will also hear our vision and our journey for moving forward, while focusing on that August 2023 school start-up date," said Reimer. "As we tell them about what our plans are, we are also looking for feedback from the public. We are looking to see what would be the best fit for the community."

He also noted that the meeting will cover specifics to the school as well.

"We will talk about where we are at in regards to the curriculum," said Reimer. "We will talk about who we are currently dealing with as far as people that are helping us along with the process. We will talk about potential funders and who is kind of interested in helping us fund our school."

Reimer noted that there will also be representatives from the Wisconsin Choice Schools program, who will explain the state's school voucher program.

"Nobody should leave this meeting not understanding that program and how that works and fits their families," said Reimer.

In terms of public input, Reimer said that all feedback is welcome.

"When they come in, they will get a four-question survey to fill out that night," said Reimer. "They will leave that survey with us when they leave. We want to take some of the feedback from the area and surrounding areas and implement that into a larger survey that we will mail out."

By holding this meeting, Reimer said the organization hopes to gauge how much interest exists locally in the type of grassroots school system they are establishing.

"We are looking to get back to the basics," said Reimer, of the proposed curriculum. "Let's get families involved with their schools; let's get parents involved with their teachers."

He added that this meeting will help to identify people who want to get involved with the school as well.

"We are going to need community members on our various committees," said Reimer. He reiterated that the group is still making plans and needs to learn how many people in the area have an interest in their idea.

"We are still somewhat in our feasibility study here," said Reimer. "The big takeaway for us (at this meeting) is (seeing) how much interest there is in the community."

He also outlined what the public can expect to take away from this meeting.

"For the public, they are going to see another place close to home where they can send their children to an atmosphere of a choice Christian school," said Reimer.

He added that he and Shepherd's Watch are hoping for a large turnout.

"I am hoping that there is 100 to 200 people, if not more," said Reimer. "We will be set up for 200-plus people."

Reimer summed up why the public should attend this meeting.

"They should come to hear about the opportunity for alternate education to our public school system," said Reimer. "They have an opportunity to see another school come into a small community who wants to hang on to a school."

As the date of the public meeting draws near, Reimer said that he and the other Shepherd's Watch members are extremely excited to see this plan taking shape.

"The hurdles keep getting knocked down here," said Reimer. "We are excited to contribute to the community and identify families who want to get their children in the school."

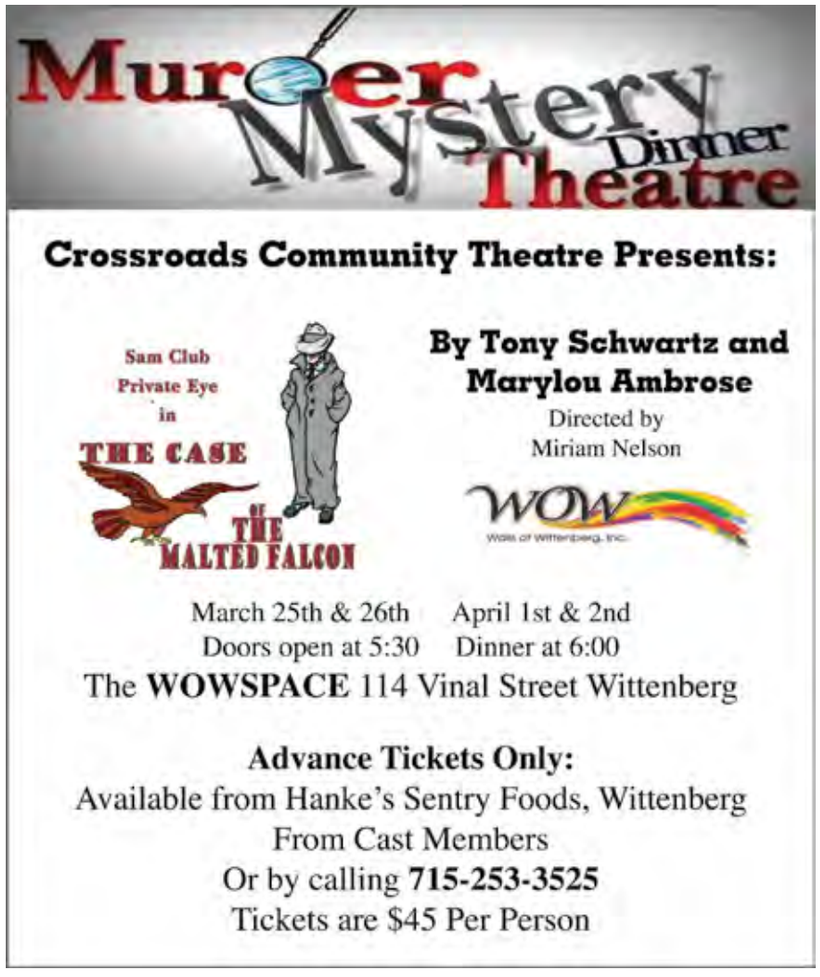

# ELECTION 2022 — WITTENBERG VILLAGE BOARD

In the April 5 general election, voters in the Village of Wittenberg will be deciding on three spots on the village board from among four candidates.

Incumbents Paul Yaeger, Renee Switalla and Barb Buchholz will be defending their spots. Devin Krueger is the challenger.

NEW Media contacted each candidate with questions regarding various issues that the board has recently discussed, to provide voters with the candidates' opinions on the issues.

What qualifies you to be a member of the Wittenberg Village Board?

Krueger: I was born and raised in Wittenberg and have lived here my whole life. I live in the village. I am just taking the jump. I want to get some new blood on the village board, with new ideas. This would be the first government board that I would be a part of. I have always wanted to do, but was never able to.

Buchholz: I have had this spot for seven or eight years. Before I ran for this position, I started going to the meetings regularly. There was an opening in the middle of the year, and I was appointed. I get involved in the board. One thing that I have is the parks. I keep an eye on things, like the parks and sewer and water. I talk to village employees to find out what is going on. I try to be involved.

Yaeger: I was born and raised in Wittenberg and have lived here my whole life. My parents lived about four houses down the street from where I live now. It has always been my home, and I have always been interested in making it a better place. I have served on the board since about 2002. I was the president for two terms. I have probably served for about 18 years.

Switalla: I have been on the board for 15 years, so I have some experience. I don't think that I am any more qualified than anyone else in the village. I think that I have a strong feeling of civic duty that I need to be helping my community. I would love to continue doing my best for the community.

**Recently the Wittenberg Village Board has discussed and approved various sidewalk and street projects. Is regularly maintaining streets and sidewalks important to you?**

Krueger: Regularly updating streets and sidewalks is important to me. I think that we could use a lot more work on our roads. I feel that we have let them go for far too long. It is time to catch up. I live over by the school, so I see all of these little kids daily run to school and it is just something to worry about.

Buchholz: It is important to me. One of the things that we are doing is the sidewalks between Grand Avenue and state Highway 29 — a lot kids walk around through there. Taco John's seems to be the place to go now. So we want to make sure there is a sidewalk there. I know that there is a sidewalk on the other side of the street, but kids are kids and they are not going to across the street to walk on the sidewalk. They are going to walk in the street. Getting sidewalks by the schools are important, too. In terms of the basketball court that we put up, some of the residents were not in favor of it. I know that the kids don't have a lot to do here, so there was no way I was letting anyone take that basketball court out.

Yaeger: Absolutely. As a village official, for residents and taxpayers, we can only really do a couple of things ultimately for the community. One of them is streets and sidewalks and parks. Those are two areas that we can improve for people looking to live here. It makes a difference for the safety of people using them. The streets and sidewalks by the schools are important, for one, safety and because they are so highly traveled. With people driving down these roads, if they hit a pot hole or a bump — it seems more important to keep those roads maintained due to the high travel, more so than a road that only has two residents living on it. Everyone that comes to school from all over, they drive those roads.

Switalla: It is important to me. I think it is important to our safety in the village. I think, as long as we continue to search for grants that either come from the state or the federal level that will help us pay for new roads, it will make our streets and sidewalks safer for our community. I think it is a great idea, as long as we can do it using as little taxpayer money as possible.

**The Wittenberg Village Board recently increased their sewer rates by $2 for 1,000 gallons used. Do you feel that that is necessary?**

Krueger: I know that they did not raise pricing for the longest time and then the state got involved. I feel like our water is very high for the quality that we have. The water is another concern of mine. There should more time spent looking into it. I feel like our water is higher than it should or could be. When I would take a shower, it would smell like an aquatic center — there is a lot of chlorine in it. It is just not good.

Buchholz: Absolutely. I don't think the $2 was enough. I wanted to double it. Everything is going up. Our sewer system is old. The life expectancy of it was only 20 years when we put it in. It is 16 years old. We are trying to expand the life of it. To do that, we need to buy chemicals and enzymes to help eat up the crud in there. The water has to be safe before we put it back into the environment. We can't put dirty water out there. We have to make sure it is clean. We run tons of tests to make sure that happens. You are not going to get away from everything going up.

Yaeger: This was necessary. We have been way behind in this. Our rates have been lower than our neighboring communities. That is not really a basis to change, but the problem that we had is there are so many rules. We borrowed money against the rebuild of the sewer plant. There are things that we are required to do, like put money aside for depreciation. The sewer rates themselves are supposed to cover the maintenance of the plant, and they weren't doing that. We were falling short, so we were subsidizing sewer costs with taxpayer dollars, which is really not right to do. Anyone who uses the system should be paying for the system, more so than just tax dollars. The tax dollars are what should be going towards streets and parks.

Switalla: I was definitely against it. I am a taxpayer too. Right now, money is tight for everybody. I understand that. I hated doing it. On the other hand, we definitely needed it to keep our sewer and water plant up to speed as it needs to be. As everyone knows, costs are going up for everybody and unfortunately that is the same for the village to run our utilities. I voted against it. It is necessary, I understand that we needed to do that.

**What is something that the village is doing well and how can that trend continue?**

Krueger: I think that little things like planting more fish into the Wittenberg pond and keeping the edges of that clean is something the village is doing well. It was awesome to see all of the little kids and families down at the park fishing together. The village is growing; we are getting some businesses here. That is a good sign. We are attracting slowly — at least we aren't not attracting. I think with new members on the board, their focus of getting things around here is helping, even if it is a little at a time.

Buchholz: The board does talk things out — we don't always agree, but we try not to bicker. You are not going to get away from it completely, but we try to compromise. We try to keep it simple. That is a good thing. I think things are running pretty well.

Yaeger: It seems like it took a while, but we have a really good group in terms of backgrounds with different professions and point of views. I think at this point, we can all sit in a room and get along fairly well. That doesn't mean that we don't always have to agree. It seems like to me, there is respect for each board member, regardless of everyone's opinion on an issue. In the last couple of years, I haven't seen it this good. I think we have a good time at meetings.

Switalla: I think what we are doing well is our focus on keeping the streets and sidewalks safe for our community and doing as many road and sidewalk projects as we can afford. Everyone on our board is just so wonderful with looking out for everyone in our community. We have also been working with our softball, baseball and little leagues — trying to get our fields up to speed. Last year, we had more kids come to our village to use those fields than any other community. We want to keep those up and keep attracting people to our village that way.

**What is something that the village is not doing well and how can that be changed in the future?**

Krueger: I feel that everything is hush-hush when it comes to meetings. I feel like they don't get the village involved enough. In today's world, everything is social media, whether it be Zoom or Facebook Live — why not do Facebook Lives when they have meetings and get people's questions that way? People have busy lives; they cannot make every meeting. They could send out pamphlets throughout the whole village and see what the top three concerns are in the village.

Buchholz: We have got areas where we can improve. There are still a lot of streets that need to be fixed. In order to improve what we have, we need to have better communication with village residents. We can't improve things if we don't know. We can't always guess what people are thinking. We try to talk to residents and get their opinion. It would be better if we could understand what improvements they

would like to see. It seems like we are working with the community well.

Yaeger: I believe we can improve on getting on some of the streets and sidewalks and maybe some parks. We can improve on getting something for our kids to do and keep them off of just wandering on the streets. I think we have been doing it as well as we can. Some of these things hinge on us getting grants. I think sometimes, we can be a little bit better at fixing something fully. Some things we just kind of put a Band-Aid on. Kind of like the sewer rates. That sewer rate needed to be raised. Sometimes you have to make tough decisions.

Switalla: I would love to get more community involvement. I would love to see more people at our board meetings and more involved in our day to day activities. I love everyone knowing what is going on with the board and not wondering what we are up to, what we are spending their money on or what our focus is.

# Pandemic impacting people's mental health

The COVID-19 pandemic has significantly impacted our personal and professional lives. One area in which we now have increased awareness is mental health and how the pandemic might affect it moving forward.

A study published in the journal BMJ on Feb. 17 found that within a year of being infected with COVID-19, people were significantly more likely to be diagnosed with new psychiatric disorders than people who did not get infected.

"I would say everyone is experiencing adjustment disorder to a degree," said Rachael Frederick, Aspirus Health clinical therapist. "On top of that we've seen more anxiety, depression and even forms of PTSD (post-traumatic stress disorder) from those who have recovered or lost a loved one to COVID-19."

**Rachael Frederick, Aspirus Health clinical therapist, says that she and other mental health experts have seen more anxiety, depression and even forms of post-traumatic stress disorder from those who have recovered from or lost a loved one to COVID-19.** CONTRIBUTED

People have different ways of dealing with stress. In areas like Wisconsin and Michigan's Upper Peninsula, many turn to alcohol. Revenue from state excise taxes on alcohol during the year that ended June 30, 2021, increased almost 17% from the prior year.

Experts say that it is important to maintain a good balance and focus on productive habits such as eating a healthy diet, exercising and taking breaks from screen time.

"That is really pivotal in maintaining overall health," Frederick said. "Anything done in excess can end up being problematic. Our bodies need balance."

Children and teens often mimic what they see from the adults around them. Parents can be more reassuring to others around them, especially children, if they are better prepared.

One key way to support your children is to find methods to effectively communicate.

"Kids can convey their feelings and thoughts more accurately in a visual context rather than a verbal context," Frederick said. "Maybe you can write down a question and have your child write or draw their feelings."

It is important to learn self-care strategies and get the care you need to help you cope so your stress doesn't lead to more harmful outcomes.

"One of the silver linings of the pandemic has been the increase of mental health awareness and resources," Frederick said. "I've had a lot more people just touching base with me since COVID to look into their options. As a counselor, I find that very fulfilling."

# An explanation of Wittenberg-Birnamwood school taxes

Dear Wittenberg-Birnamwood District Residents,

For this month, I would like to explain our tax levy and mill rate data and how that works for the local taxpayer.

## Tax Levy

School district property taxes include levies for general operations, debt service, capital expansion, and community services. Levy rates are shown in "mills" or property tax dollars levied per $1,000 of equalized property value (which reflects market value rather than local assessed value). For 2021-22, the mill rate for Wittenberg-Birnamwood School District is $8.22 versus the statewide average for K-12 Districts of $8.67. What does this mean for the local property owner? That on average, a property owner of a house valued at $100,000 would have a school tax of $822 for this year. This is based on equalized valuation as compared to assessed valuation, so it is important to know that this varies between the 18 municipalities in our local district.

**GARRETT ROGOWSKI**

## Mill Rate

Breakdown of Wittenberg-Birnamwood's 2021-22 Mill Rate of $8.22:

General Fund – $5.77

Referendum Debt Service – $2.08

Aquatic Center (Community Services Fund) – $0.37

The 2021-22 budgeted expenses for the Aquatic Center are $320,000. The revenue sources used to pay these expenses are property taxes ($225,000 for 2021-22), membership fees, and an endowment principal transfer if necessary.

This is again just a short explanation of some items related to school finance, but if you have any questions or need additional clarification please feel free to contact me at 715-253-2213.

I hope you are all enjoying the changing of the seasons! We are looking forward to spring!

**Garrett Rogowski is superintendent for the Wittenberg-Birnamwood School District.**

# Libraries celebrating library week in April

Shawano County Library will be celebrating National Library Week from April 3-9.

During the week, libraries will be offering free replacement cards and half off all fines. There will also be a chance for patrons to win a $25 gift card from Kwik Trip, Shell or Walmart by entering their names into the giveaway each time they visit their local library. Extra digital library checkouts will be available all month in hoopla.

The goal of National Library Week is to promote local libraries and the people who work there. This year's theme is "Connect with your Library." This theme highlights libraries as community hubs and encourages people to use all the extensive resources they offer. Resources like Wi-Fi, computers, newspapers, hotspots and the books on the shelves can help patrons, learn, grow and connect with their communities.

Annually, National Library Workers' Day is observed during National Library Week. This year, it will be celebrated April 5 and will recognize the valuable contributions made by library staff, users, administrators and Friends groups.

For information, call 715-526-3829.

## OBITUARIES

### Theodore Kaminski

Theodore "Ted" Kaminski, 75, of Weston, passed away unexpectedly on Sunday, March 13, 2022, at St. Clare's Hospital in Weston.

Theodore was born in Rosholt on May 22, 1946, the son of the late Leo and Esther Kaminski (Wroblewski). At birth, Ted was 13 pounds and 23 inches long. As he would tell it, on the day he was born he was allowed to rest. The second day, he was picking rocks in the potato fields, and on the third day, he had his first duzy Point (for the non-Pollocks, that means a Big Point Beer).

Ted attended St. Adalbert's Catholic School and, after the ninth grade, left schooling to help on the farm. On April 17, 1971, he married Natalie Barbara Konkol at St. Mary of Mt. Carmel Catholic Church in Fancher. For the majority of his working career (over 30 years), he spent it "beating on those (expletive) tires." In other words, he worked on tires.

He worked for Brad Ragan and South Side Tire but also owned and operated Ted's Tire Service for some time in Hatley, which is where he resided for nearly 35 years. Toward the end of his career, he worked for Pomp's Tire Service before he finally had enough of the tires and worked as a maintenance man for Lemke Cheese (now Great Lakes Cheese) in Wausau. In addition, he always found time to chase a tornado, which coined him the name "Tornado Teddy."

Ted enjoyed hunting, fishing, playing cards, Polka music and coffee, but most of all he loved talking with people and BS-ing. There was a charisma about Ted that drew everyone within listening distance toward him. He always had some sort of BS that could get you either questioning your own logic or be laughing so hard you had to walk away. Not only was he a member of the Hatley Chapter of the BS-ers Club, he was also president. Now we expect Vice President Bucky to resume his duties.

Upon his quest for spreading BS, he ventured east to Elderon where he thought BS lacked — that is, until he met Steve and the Falstad Boys, who ultimately would prove that not only they had the attributes for being good BS-ers but also being great friends. There were many stories and laughs about his ventures with them on his trips to Montana or fishing and, of course, the Packer parties.

Besides his friends, he also loved spending time with his family and loved nothing more than his children and grandchildren. Ted was so lucky to be able to spend his last few hours surrounded by family and friends laughing, joking, and BS-ing to the very end.

Ted is survived by his children, Joseph Kaminski, Mosinee, Kenneth (Michelle) Kaminski, Hatley, Paul (Amanda) Kaminski, Rothschild, Deanna (Curt) Zinser, Chattanooga, Tennessee, and Ryan (Rebecca) Kaminski, Elderon; his grandchildren, Kaley, Ashlee, Leeland, Austin, Olive and Opal; his brothers, Felix, Benny (Geraldine), Leonard and Michael; sisters, Alice Rekowski, Marian Schultz, Celia (John) Konkol, Leona (Earl) Drefcinski; sister-in-law, Jeanette Kaminski; and brother-in-law, Leroy Shulfer.

Ted was preceded in death by his parents; his wife, Natalie; an infant son, Andrew; brother, Andrew; sisters, Grace Shulfer and Rosie Kaminski; brothers-in law, James Schultz and Alfred Rekowski; and sister-in-law, Marilyn Kaminski.

A special thanks to all of the doctors and nurses throughout the years who helped Ted through some difficult times before and after his surgery. There were many people that Ted had come across through the years, and many that were really good to him. You all earned a place in his heart, but no one had a bigger spot reserved in his heart than Tammy.

### Lillian M. Lintner

Lillian M. Lintner, 91, of Gillett, passed away on Thursday, March 17, 2022. Lillian was born Oct. 2, 1930, to the late Joe and Barbara (Tilger) Tyson in Valders. She graduated from Valders High School in 1949. Lillian met Merlin Lintner when she was 15 and he was 16, and they dated until their marriage on May 27, 1950. The couple lived in New Holstein for a short time, then Stevens Point and finally moved to Gillett in 1953, where the couple eventually retired.

Lillian was a loving wife and mother who cared very much for her children, grandchildren and great-grandchildren. She enjoyed traveling, golfing, bowling, playing cards and going to casinos. Lillian played on the Gillett Women's Softball Team for three championships.

Lillian is survived by her husband of 71 years, Merlin; four children, Dale (Karlyn) Lintner, Linda (Ron) Natzke, Tim Lintner and Dave (Paula) Lintner; grandchildren, Tim, Shane, Monica, Jessica, Andrea, Jamie; and great-grandchildren, Sophie Gardiner, Abby Gardiner, Charley Gardiner, Jaxon Wolff, Talon Wolff, Nolan Wolff, Carson Lintner, Aiden Lintner and Ariana Lintner. She is further survived by many nieces, nephews, other relatives and wonderful friends.

She was preceded in death by her parents; brother, Joe (Luella) Tyson; sisters, Susie (Bill) Fisher, Germaine (Dick) Buchner, Armella (Bob) Kretsch and Marion Tyson; father- and mother-in-law, Ed and Alvina Lintner; sister-in-law, Bernice (Robert) Heineman; and brother-in-law, Willis (Betty) Lintner.

Visitation will be held Saturday, March 26, 2022, at St. John Lutheran Church in Gillett from 9 a.m. until the funeral service at 11 a.m. with Pastor Chris Byars officiating. Lillian will be interred at Mt. Olive Lutheran Cemetery.

Gruetzmacher Funeral Home in Suring is assisting the family with arrangements. Online condolences can be expressed at www.gruetzmacherfuneralhome.com.

Gruetzmacher
Funeral Home
& Cremation Services

### Charles R. Melzer

Charles "Chuck" Roy Melzer, 83, of Antigo, died March 14, 2022, at The Bay at Eastview.

A full obituary can be viewed at strasserrollerfuneralhome.com.

# $35 million sought for new high school

## Menominee Indian would move middle school to Keshena to centralize students, teachers

**By LEE PULASKI**
City Editor

**Shown is a rendering commissioned by the Menominee Indian School District that shows what the new Menominee Indian High School would look like, if built. The district is asking voters April 5 to approve a $35 million referendum that would build the new school.** CONTRIBUTED

The Menominee Indian School District held its first in-person forum March 17 to inform residents about the $35 million referendum that would build a new high school in Keshena.

If voters approve the referendum April 5, then property owners could see an increase of $2.99 per $1,000 of equalized valuation over the next five years and then decrease to $2.87 after that. That means the owner of a $100,000 piece of property will see school taxes go up $299.

The district plans to build the new school on a 40-acre wooded lot behind the Save-A-Lot grocery store. The new school would utilize Menominee preservation principles, with over 20 acres remaining as forest to provide outdoor learning. The school would also utilize geothermal and solar power to be energy efficient, and the school would be designed to include as much natural and healthy lighting as possible.

Kate Mikel, assistant principal for Menominee Indian High School, noted that the image included with promotional materials does not show forest land but assured people at the meeting that there will be plenty of trees on the property.

"It's hard to put a heavily wooded area on a computer model," Mikel said.

Mikel noted that the new school will also house the district office. Currently, the offices are located at Keshena Primary School, but with the school district continuing to increase its population, the office space will be needed for other things with the elementary school.

The district has 973 students this year. In the 2017-18 school year, the total student population was 887. That includes 88 students that come to the district from Shawano through the state's open enrollment system, although officials noted that more than 100 students living in the Menominee Indian school boundaries attend schools off the reservation. Mikel noted that the high school is seeing each graduating class increase by 20, noting that this year's freshman class has 110 students.

The land on which the district hopes to build the high school is owned by the tribe, but the two entities have agreed to a land swap. In exchange, the tribe is getting the land and structure where Menominee Indian Middle School currently sits in Neopit, which could be used to house Menominee Tribal School currently in Neopit or for some other purpose.

"To keep that enrollment in our school buildings, we know we're going to have to need more space to keep the classroom sizes a good size for our students, as well as keeping the teacher-to-student ratio low," Mikel said. "Research shows us that with a teacher with less pupils, students are more likely to succeed."

According to Kyla Jones, the district's technology director, the existing middle school was built in 1980, and the current high school is even older. The problem with adding on to the middle school is that it's land-locked, so there is nowhere to put an expanded wing.

As a result of the land trade, the middle school would be moved to the existing high school facility. That school would also include fifth-grade students to give Keshena Primary some breathing room. Mikel noted that would ease district operations and cut out the costs of transportation, sending food and other necessities to Neopit more than 15 minutes away.

"If we move the middle school to the current high schools, all three of the schools will be near the same campus," Mikel said. "Once that move takes place, then we're able to share a lot of resources that we're not able to share right now."

Mikel noted that the middle and high schools would be able to share teachers, and there could be expanded programs, especially with career and technical education. College and dual-enrollment classes could also be expanded, as the district has partnerships with the College of Menominee Nation, Northeast Wisconsin Technical College and Northcentral Technical College.

"A teacher might be able to teach a wood shop class at the high school in the morning and then be able to go to the middle school and offer that same class in the afternoon. Right now, we're not able to easily share teachers," Mikel said. "If our schools were all located in the same area, we would also be able to share substitutes. That would take a great burden off of all our buildings."

The district started looking at its future needs in 2020 and first examined what it would cost to renovate the existing schools, according to Jones. The total cost was estimated to be $29.5 million with high school renovations accounting for $14.5 million, almost half.

Safety-wise, the new high school would more easily be able to go into lockdown mode, according to Mikel.

"That's one of our challenges right now with our older buildings," Mikel said. "They were not created when we thought about school safety, and there are a lot of improvements that need to be done to them to be safe for our students and staff."

For the most part, athletic facilities like football and baseball fields are not planned for the new high school, as the district plans to utilize the existing outdoor facilities. Jones noted there would be a new field house planned for basketball, wrestling and other indoor sports that could house up to 1,500 spectators.

"This would allow for more sporting events and more community events to happen within the school," Jones said.

lpulaski@newmedia-wi.com

# Wisconsin Singers coming to OFHS April 2

Oconto Falls High School is planning an evening of music featuring the Wisconsin Singers, with opening act Encore!, at 7 p.m. April 2 in the Falls Area Performing Arts Center at the high school, 210 N. Farm Road, Oconto Falls.

The Wisconsin Singers are the University of Wisconsin-Madison's premiere entertainment company. Its newest show, "Come Alive!" features high-energy vocals, Broadway-caliber choreography, big band sound and Badger spirit.

The program celebrates the thrill of live music from the past five decades of American pop music. Covering more than 40 songs, Wisconsin Singers highlight some of the music industry's greatest artists ranging from Elvis Presley and the Four Seasons to Lady Gaga and Elton John, as well as award-winning Broadway showstoppers from musicals like "Kiss Me Kate," "Pippin" and "Chicago."

For kids of all ages, the ensemble performs songs from "Frozen," "Peter Pan" and superhero cartoons. Badger fans will be treated to Fifth Quarter classics like "On Wisconsin," "Varsity" and, of course, "Jump Around."

The opening act Encore! features students from grades 4-12 in the Oconto Falls School District who will sing and dance to several Broadway and pop selections. They will also join the Wisconsin Singers in a special musical selection.

**The Wisconsin Singers are comprised of some of the most talented University of Wisconsin student singers and musicians.** CONTRIBUTED

"We're thrilled to be hosting the Wisconsin Singers for an upbeat, entertaining night," said Amy Thiel, director of Encore! and OFHS choir students, as well as performance coordinator.

Tickets are $15 for adults and $10 for students and are available at the door or online at https://ofps.revtrak.net/ Doors will open at 6:30 p.m.

This event is made possible through the support and sponsorship of Kurt and Diane Gruett.

# Pulaski man charged in Jan. 6 Capitol riot

## Kasper allegedly sent messages on Facebook that day bragging about his involvement

By KEVIN MURPHY
Correspondent

A Pulaski man has been charged with assaulting police officers with tear gas and forcibly entering the U.S. Capitol during the Jan. 6, 2021, riot in the nation's capitol.

Riley D. Kasper, 23, was arrested in Ashland on March 16 and appeared March 17 in federal court in Madison on felony charges including assaulting, resisting, or impeding officers with a deadly or dangerous weapon; engaging in violence in a restricted building; entering a restricted building with a deadly weapon; disorderly conduct involving a deadly weapon; and engaging in physical violence with a deadly weapon.

RILEY KASPER

Convictions on some of the charges have a maximum statutory punishment of 20 years in prison.

U.S. Magistrate Stephen Crocker released Kasper on conditions Thursday including submitting to GPS monitoring. Kasper's next court appearance was set for March 22 in Washington, D.C.

Authorities gathered evidence against Kasper by obtaining a search warrant of his Facebook account on Nov. 12.

According to an affidavit by an FBI agent filed in court, Kasper sprayed a canister believed to contain pepper spray toward Capitol Police and Metropolitan Police Department officers outside the Capitol while members of Congress were inside certifying the electoral votes cast in the 2020 presidential election.

Capitol Police were trying to secure the Capitol on Jan. 6, 2021, while a large crowd gathered outside before pressing their way into the building.

Kasper used his Facebook account that same day to state, "I pepper sprayed 3 cops so bad they got undressed and went home," and "As you can see in that video, it was my group that busted the first gate and kept chasing the cops down and pushing them back at the capitol."

A screengrab from a YouTube video shows Riley Kasper in a crowd in Washington D.C. the day of the Capitol riots and is among the evidence prosecutors plan to use against the defendant.
CONTRIBUTED

On Jan. 6, Kasper used social media to send a private message to "N.L." saying, "You charge that line and start spraying they start running for cover like you're coming at them with an ak" and "there is definitely something satisfying about pepper spraying cops in riot gear."

N.L. replied (edited for profanity), "That's nuts you were right there when they pushed that fence back lol," Kasper responded, "F—k yeah bro! I didnMt (sic) drive 14 hours for nothing."

Other private messages Kasper sent on Jan. 6 included:

"We got inside the capital then they started shooting rubber bullets at peoples heads, even when me and another guy were carrying a barely conciliatory dude with blood dripping off his knees from his head to the ambulance they kept shooting at the back of the 3 of us."

"I basically organized my own little militia and we f—-king took over Congress"

Kasper messaged S.B. on Jan. 7, "I woke up at 3am on Tuesday packed up and s—t, drove 18 hours and got to the train station at 5am yesterday and went straight to dressing and on the trump train.

"Then fought cops all day got pepper sprayed more times than I can count, maced, hit with batons, and f—king shot and then kept going until now my only sleep in all of that 48 hours of craziness was I parked at a truck stop from 2am to 4am just now."

Kasper sent other messages to S.B. about participating in a riot planned for President Joe Biden's Jan. 20 inauguration.

""Idk you just gotta come next time. It's pretty exciting. It's like the most real version of paintball ever. But with pepper spray, flash bangs, and tear gas grenades to throw back at those bitches. And a huge team of people who all got your back. And will beat the cops off of you if they ever get ahold of you."

The investigation of Kasper began on Jan. 18, 2021, with a tip to the FBI from a confidential source. The FBI obtained screenshots on a Jan. 7 Facebook post by Kasper of the Trump rally in Washington D.C.

A YouTube video shows a man in gray jacket, camouflage facemask and head covering wearing a camouflage backpack at the Capitol. The man is spraying an orange-colored substance from a can marketed as bear repellant.

A second YouTube video showed a person wearing the same clothing which the FBI checked against booking photos from Kasper's 2015 and 2019 arrests.

The confidential tipster confirmed that the person in the screenshots and YouTube videos was Kasper. The person knew Kasper from high school and were friends on Facebook.

A Kasper family member also confirmed that the person on the YouTube videos was Kasper. Also, financial records obtained during the investigation show fuel purchases on a route from Wisconsin and Washington, D.C. between Jan. 5 and Jan. 7, 2021.

Since the Jan. 6 riot, more than 775 persons have been arrested in nearly all 50 states, including more than 245 persons charged with assaulting or impeding law enforcement at the U.S. Capitol.

The investigation is ongoing, according to the U.S. Attorney's office for the District of Columbia. Anyone with tips can call 800-225-5324 or visit tips.fbi.gov.

TODD'S
Birthday Bash

HELP US CELEBRATE TODD TURNING 57

WE PAY YOUR SALES TAX!*

$25 OR $50 GAS CARD* WITH PURCHASE

10% OFF OUTDOOR FURNITURE*

*SOME RESTRICTIONS APPLY, SEE STORE FOR DETAILS

VISIT US AT
SENZIGS.COM

MONDAY – FRIDAY 9AM-6PM
SATURDAY 9AM-3PM
CLOSED SUNDAY FOR FAMILY

Senzig's

# USIC LOCATE TECHNICIAN

**WISCONSIN • INTERVIEWING NOW!**

Daytime, full time Locate Technician positions available
100% PAID TRAINING
Company vehicle & equipment provided
PLUS medical, dental, vision, & life insurance

**REQUIREMENTS**
Must be able to work outdoors
Ability to work OT & weekends
Must have valid driver's license with safe driving record

Apply today: www.workatusic.com
We are an Equal Opportunity Employer

31244

CZACHOR POLACK BORCHARDT LAW LLP

**Bankruptcy & Debt Relief**

**Immediate Solutions To Debt Problems**

- Personal Bankruptcy
- Foreclosure Defense
- Debt Settlement
- Debt Repayment Plans
- Business Bankruptcy
- Business Reorganization
- Tax Relief
- Farm Bankruptcy

Free Initial Consultation
Payment Plans Available

(920) 435-7300
OR
1-877-227-5915

107 North Broadway, Suite II • P.O. Box 2402 • Green Bay, WI 54303 / www.CPBLawyers.com

Appointments Also Available In Our Oconto & Shawano Offices

# MANITOWOC GUN SHOW

**Manitowoc Co. Expo Fairgrounds**
**4921 Expo Dr. Manitowoc, WI**

**March 25, 26 & 27, 2022**
**Friday 3 pm to 8 pm**
**Saturday 9 am to 5 pm**
**Sunday 9 am to 3 pm**

**Admission $7 ~ 14 & Under FREE**

**FREE**
Conceal/Carry classes for Show Attendees Saturday Morning - 50 people max, sign-up at the NRA booth

For more info call 608-752-6677 or visit www.bobandrocco.com

**BOB & ROCCO SHOW**

Proceeds go to Take a Kid Hunting Foundation's CAMP NEAL.

WE'RE LOOKING FOR
**30 HOMEOWNERS**
WHO WILL RECEIVE A
KITCHEN UPGRADE!

**FREE INSTALLATION**
ON A CABINET REFACING PROJECT![1]

**18 MONTHS, NO INTEREST, NO PAYMENTS!**
SENIOR & MILITARY DISCOUNTS![2]

**$50 AMAZON GIFT CARD**
WITH IN-HOME ESTIMATE![3]

MAD CITY KITCHENS

BBB ACCREDITED BUSINESS

**CALL TODAY! 920-471-1739**
**www.madcitykitchens.com**

1. New orders only. Does not include material costs. Not valid with any other offer, or previous job. See representative for details. 2. Financing available with minimum purchase and approved credit. Mad City Windows & Baths, LLC, is neither a broker nor a lender. Financing is provided by third-party lenders unaffiliated with Mad City Windows & Baths, LLC, under terms and conditions arranged directly between the customer and such lender, all subject to credit requirements and satisfactory completion of finance documents. Any finance terms advertised are estimate only. Ask for details. New orders only. Not valid with any other offer, or previous job. Interest will be charged to your account from the purchase date if the purchase balance is not paid in full within the/by the end of the 18 month period or if you make a late payment. 3. With in-home estimate and product demonstration to homeowner(s). Limit one per household. Electronic gift card (e-gift card) voucher given upon completion of demonstration to be mailed in by homeowner(s). Salespersons do not carry e-gift cards for security reasons. E-gift card valid on in-home visits only, not applicable to Virtual Sales Appointments. Offer not sponsored or promoted by Amazon and is subject to change without notice prior to reservation. Allow 2-3 weeks after demonstration to receive e-gift card. E-gift card valued at $50 Appointments. Offer not sponsored or promoted by Walmart and is subject to change without notice prior to reservation. Allow 2-3 weeks after demonstration to receive e-gift card. E-gift card valued at $60.

WE'RE LOOKING FOR
**30 HOMEOWNERS**
WHO WILL RECEIVE A
NEW BATH OR SHOWER!

**FREE INSTALLATION**
ON A NEW BATH OR SHOWER![1]

**18 MONTHS, NO INTEREST, NO PAYMENTS!**
SENIOR & MILITARY DISCOUNTS![2]

**$50 AMAZON GIFT CARD**
WITH IN-HOME ESTIMATE![3]

MAD CITY BATHS

BBB ACCREDITED BUSINESS

**CALL TODAY! 920-471-1739**
**www.madcitybaths.com**

1. New orders only. Does not include material costs. Not valid with any other offer, or previous job. See representative for details. 2. Financing available with minimum purchase and approved credit. Mad City Windows & Baths, LLC, is neither a broker nor a lender. Financing is provided by third-party lenders unaffiliated with Mad City Windows & Baths, LLC, under terms and conditions arranged directly between the customer and such lender, all subject to credit requirements and satisfactory completion of finance documents. Any finance terms advertised are estimate only. Ask for details. New orders only. Not valid with any other offer, or previous job. Interest will be charged to your account from the purchase date if the purchase balance is not paid in full within the/by the end of the 18 month period or if you make a late payment. 3. With in-home estimate and product demonstration to homeowner(s). Limit one per household. Electronic gift card (e-gift card) voucher given upon completion of demonstration to be mailed in by homeowner(s). Salespersons do not carry e-gift cards for security reasons. E-gift card valid on in-home visits only, not applicable to Virtual Sales Appointments. Offer not sponsored or promoted by Amazon and is subject to change without notice prior to reservation. Allow 2-3 weeks after demonstration to receive e-gift card. E-gift card valued at $50 Appointments. Offer not sponsored or promoted by Walmart and is subject to change without notice prior to reservation. Allow 2-3 weeks after demonstration to receive e-gift card. E-gift card valued at $60.

Menominee Tribal Legislator Myrna Warrington, right, presents Gov. Tony Evers with a gift basket from the tribe during his March 21 visit to the Menominee Youth Center. LEE PULASKI | NEW MEDIA

# Evers gives $14M to Native financial groups

## Governor helping tribes to bounce back, thrive after pandemic shut down businesses

**By LEE PULASKI**
City Editor

Gov. Tony Evers touted a big comeback for Wisconsin's economy during a March 21 visit to Keshena, and he handed out almost $14 million to Native American business organizations to back it up.

The checks are part of $86 million that Evers has allocated statewide recently for diverse business recovery to community development financial institutions, chambers of commerce and other areas that were hardest hit by the coronavirus pandemic. He noted during his visit to the Menominee Youth Center that his administration has previously doled out $680 million to help small businesses.

"Small businesses make up the lifeblood of any community," Evers said. "It employs half of the Wisconsin employees and bolsters local economies. Local businesses have shown incredible resilience and innovation and good old Wisconsin ingenuity over the last couple of years, but it is no secret that the pandemic has had a disproportionate effect on many communities and small business owners."

A drum circle consisting of members of the Menomini You group play a song welcoming Gov. Tony Evers to the community March 21 at the Menominee Youth Center. LEE PULASKI | NEW MEDIA

The funds will help organizations to provide coaching, mentoring, technical services, internet support, online marketing, social media training and other services to the mom-and-pop shops that have started recently or are making a comeback from the pandemic, Evers said. The funds going to the community development financial institutions will provide support to small businesses in the form of lending and providing access to capital credit, as well as credit counseling.

"All of the organizations, from chambers of commerce to the CDFIs, know exactly what the communities they serve need, what needs are the greatest, and they have the know-how to make critical investments that will be felt on main streets serving hundreds of communities across the state," Evers said.

The governor noted that the funding was made possible through the Biden Administration to "build a future for us that is equitable, just and works for everyone." He noted that Wisconsin ranks first in the United States for providing pandemic aid to businesses and second for pandemic aid going toward economic development.

**Gov. Tony Evers signs an autograph for Scott Frechette, 13, of Keshena, during his visit March 21 to the Menominee Youth Center. Evers handed out more than $14 million to organizations that help Native-owned businesses.** LEE PULASKI | NEW MEDIA

**Pamela Boivin, executive director for Niijii Capital Partners, talks about how the funding received March 21 will benefit Native-owned businesses as Gov. Tony Evers stands behind her.** LEE PULASKI | NEW MEDIA

"We've supported more than 100,000 small businesses since this pandemic began, 3,000 of those right on main streets filling vacant store fronts," Evers said. "With these funds, we're sending the message that right here in Wisconsin, on this reservation, if you have a great business idea and the willingness to work hard to make it happen, we're here to support you."

Kathy Blumenfeld, secretary-designee for the Wisconsin Department of Administration, said that the dollars being administered to help small businesses are making a difference statewide.

"When it comes to our main street businesses, our communities and our hard-working Wisconsin families, these investments are working," Blumenfeld said. "We're in the strongest financial position we've ever seen in the state of Wisconsin with a strong economy, strong workforce and that can-do Wisconsin attitude."

Despite the positive outlook by Evers and his administration, there's still much work to be done, according to Blumenfeld.

"I've seen firsthand the impact they make in investing in our community, businesses, job growth and economic development across the state," Blumenfeld said. "CDFIs and other organizations provide a valuable network that support entrepreneurs to help grow and overcome obstacles that get in the way."

Menominee Tribal Legislator Joey Awonohopay praised Evers for supporting his tribe and the other ones that call Wisconsin home.

"The support to Native American communities throughout the state of Wisconsin has been unprecedented under his administration," Awonohopay said.

Pamela Boivin, executive director for Niijii Capital Partners, a Menominee organization and one of the institutions receiving funding from Evers, said the money will help to support tribes that are working to develop their communities and thrive.

"Native CDFIs are the boots on the ground organizations, and we recognize the tremendous impact on our tribal communities," Boivin said. "Native CDFIs inject critical and affordable capital to expend economic development by building the financial sovereignty of Native individuals, families, Native-owned businesses and communities. This unprecedented opportunity will significantly build the capacity of our organizations and our work to expand access to loans, training and counseling to best serve enrolled-member businesses and enterprises."

Economic prosperity does serve as a single movement, Boivin said, and can only succeed when all businesses work together. She noted that the funds from the governor provide only the beginning for the work that will take place to build up tribal business sectors.

"It must work as an ecosystem where we leverage what we bring to the table to build up our communities," she said. "These awards are evidence that, when we collaborate, we can maximize resources to provide an effective model for small business support to address the economic and racial inequalities ripped open by the COVID-19 pandemic."

Becky Albert-Breed, a Ho-Chunk tribal member and executive director for First Nations Community Financial, which received $1.5 million from Evers, said her organization was proud to be part of the Wisconsin Economic Development Corporation collaboration that has been helping communities recover from the pandemic, and she noted that tribes have particularly suffered in the last two years.

"We look to try to even the playing field," Albert-Breed said. "We appreciate the funding support and look forward to being the conduit, now and into the future, to build our communities and build that capacity."

## BY THE NUMBERS

Checks received by the Evers Administration to help Native-owned businesses start and continue:

- American Indian Chamber of Commerce, $2,062,547
- Niijii Capital Partners, $3,240,820
- First Nations Community Financial, $1,500,000
- First American Capital Corps, $2,826,008
- Wisconsin Indigenous Economic Development Corporation, $4,000,000

# Scoreboard proposal presented to board

## Officials propose getting business sponsorships to pay for SCHS football field item

By LEE PULASKI
City Editor

A proposal to replace the scoreboard at Shawano Community High School's football field comes with a price tag of around $235,000, but officials are looking at business sponsorships to swallow up the costs so no tax levy dollars need to be used.

The proposal was presented March 16 to the Shawano School Board. The board had previously approved initiating fundraising efforts for the scoreboard and several other items, with officials noting that the existing scoreboard is malfunctioning and cannot be fixed.

The school would get the new scoreboard from Daktronics, based in Brookings, South Dakota, as the company has also provided the other scoreboards the district has, according to Joel Wondra, SCHS athletics director. The board would be larger than the existing scoreboard on the field, as it would also incorporate a video display on top and a decorative truss with the district's logo and hawk mascot.

The board itself and installation will cost about $209,000, and then the remainder comes from prepping the site for installation, according to Wondra. Besides the video display, the board can be programmed to list the specific opponent that Shawano is playing instead of just saying "Home" and "Visitor." Wondra noted that the district could opt for a cheaper board that did not have the digital programming.

"You can have a choice on the color of the bulbs — they're all LED bulbs," Wondra said.

The scoreboard would be moved to a different location near the field that allows for easy spectator viewing, as Wondra pointed out that it can be hard for many sitting on the bleachers or in the press box to see what the score is or how much time is remaining on the existing scoreboard because it is adjacent to the parking lot.

"You literally have to lean out from the person seated to your left so that you can actually see the board," Wondra said. "If you're in the press box, you have to stick your head out of the window to see the scoreboard."

Daktronics provided school officials with a potential model for funding the scoreboard, according to Wondra. With advertising spots on the board and through the video displays, it is estimated that the board's cost could be paid off within five years, he said.

Wondra said there are slots for four anchor sponsors that would each be asked to contribute $6,000 annually for five years, four founding sponsor slots that could each bring in $3,500 per year for the same time period, and then 12 premiere sponsors via the video board that could each add $750 annually.

"We can customize this however we want," Wondra said. "In year six and beyond, any revenue that is generated would be at the discretion and the use of the district."

Not all of the board members seemed optimistic that the scoreboard could be paid through sponsorships. Board member Chris Gull, who has sponsored scoreboards in the past for both Shawano and Bonduel, commented that some of the prices are steep.

"I weigh out two different things — what's the good it's going to do for the community and then how many views is it going to get?" Gull said. "I look at that cost, and it seems kind of expensive for the number of views that you're going to get."

Board member Mart Grams said that the money that could be generated could go toward other things. He noted that $250,000 in revenue could help the district get four or five teachers, and that the scoreboard should not be a priority until the board fixes "its own house."

"Yes, I understand the business these days, but this is pretty prostitutional to put ads up for a football game," Grams said. "When did education become buyable? I find that pretty distasteful. Education should be education. Do we start selling books with sponsors on the back next? We've bought these five computers from Luigi's."

Superintendent Randi Anderson pointed out that the soonest the scoreboard could go in would be 2023, assuming the order goes in around May. She also said the scoreboard would not happen if there were not enough sponsors willing to pay the costs.

"We're going to hit the fundraising really hard in April," Anderson said. "We've got a person identified that will be partnering with Daktronics (to find sponsors)."

Board member Jamie Beyer was in favor of using naming rights as an additional resource to pay for the scoreboard.

"I think you see that at a lot of area schools being done," Beyer said. "It's not a new idea, but it's smart."

lpulaski@newmedia-wi.com

**"I understand the business these days, but this is pretty prostitutional to put ads up for a football game. When did education become buyable? I find that pretty distasteful. Education should be education. Do we start selling books with sponsors on the back next?"**

MART GRAMS, Shawano School Board member

# COLLEGE NOTES

### Ripon College

Ripon College has announced its dean's list for the fall 2021 semester, recognizing academic excellence.

The following local students made the list:

Wittenberg: Lauren Bahr, Cassie Behreandt, Logan Zeinert

Clintonville: Aubrey Malotky

Oconto: Calysta Kurz

Lakewood: Matthew Seeber

To qualify for the dean's list, students must achieve a 3.4 grade-point average or higher and complete at least 12 credits of regular letter-graded work.

### Palmer College of Chiropractic

Samantha Wessel, of Birnamwood, and Issabella Stueck, of Clintonville, have been named to the fall 2021 dean's list at Palmer College of Chiropractic's main campus in Davenport, Iowa.

Additionally, Claire Tomashek, of Sobieski, graduated with a Doctor of Chiropractic degree from Palmer College of Chiropractic's main campus on Feb. 25.

### University of Minnesota Twin Cities

The following students have been named to the 2021 fall semester dean's list at the University of Minnesota Twin Cities:

Krakow: Heidi Matz

Sobieski: Jaclyn Willems

To qualify for the dean's list, a student must complete 12 or more letter-graded credits while attaining a 3.66 grade-point average.

### UW-La Crosse

The following area students completed degree requirements at the University of Wisconsin-La Crosse in December:

• Gillett: Willow Pecha, Bachelor of Science, communication studies with an organizational and professional communication emphasis, honors

• Sobieski: Joel Haas, Bachelor of Science, marketing

The 57th annual winter commencement was held at the La Crosse Center on Dec. 19, 2021.

Visit us online at www.newmedia-wi.com

# Vivacious verbena chosen plant of the year

Tall verbena is an excellent choice for attracting monarchs during their late summer and fall migration. They are drawn to this plant like magnets. ROB ZIMMER

Verbenas are excellent for fillers and trailing plants in containers and hanging baskets. ROB ZIMMER

This year, the National Garden Bureau has chosen verbena as its annual plant of the year. And what a great choice it is! For those who grow verbena — either on its own or as a trailing or centerpiece plant in patio and porch pots or hanging baskets — verbena is a bright and colorful, cheerful summer bloom.

One great thing about verbena is that it blooms in just about every color of the rainbow. There are verbenas that are near black and there are verbenas that are pure white — plus just about every color in between. There are also verbenas that are bi-colored, meaning their bloom contains two different colors.

While everyone is familiar with the classic trailing verbena that is often incorporated into hanging baskets and containers, there is also tall verbena to consider. Quite different in form and in flower, tall verbena grows upright, with narrow, wiry stems and pom-pom like clusters of purple and lavender blooms at the tip. This gives an amazing effect, especially when planted in large masses.

Tall verbena may grow 3 to 5 feet high. Its unusual growth form and tall, statuesque presence make it a must-have annual in the garden. As an added benefit, hummingbirds adore this plant, as do monarch butterflies.

Speaking of hummingbirds and monarchs, both of these, as well as many other butterfly species, are drawn to the colorful, vibrant blooms of trailing verbena. This makes it a favorite of gardeners to grow and plant specifically to attract pollinators and hummingbirds to their gardens.

ROB ZIMMER

Verbena does not need to be solely regulated to containers and hanging baskets. Plant it directly in the ground for a beautiful, mounding, sprawling mass of color all season long. Mix-and-match various colors, either complementing or contrasting, for a stunning display.

Whatever your color theme, there is a verbena for you. Pure white is one of my favorites, since it glows in the garden, day and night, as well as several that bloom in shades of salmon and apricot — hard to find colors in annual blooms.

Several new series of bi-colored verbenas are even more stunning. Many of these beauties bloom in rich, vibrant colors like scarlet, purple, pink and blue with a bright white center. Others bloom in softer pastel shades. This creates an amazing effect when masses of blooms trail over the side of a hanging basket or outdoor container.

While verbena does not require a lot of care, it should be placed in full sun and may need periodic deadheading of spent blooms. Simply pinch off flower heads when they begin to dry to encourage new flower clusters to appear within just a few weeks.

Because of its beautiful, trailing or cascading habit, bold and beautiful coloration, and habit of attracting hummingbirds and butterflies, verbena earns its place as the annual plant of the year.

# HUGE Farm Auction at the Coleman Auction Lot

Junction of US Hwy 141 & County B in Coleman, WI

## SATURDAY, APRIL 2nd Starts at 11:00

**9 Tractors** John Deere 4955 MFD tractor w/ powershift, 42" Axle Duals & 6 like new tires, triple hyd & 5600 hours, John Deere 4555 MFD tractor w/ powershift, 18.4R42" tires, axle duals, triple hyd & 9400 hours, John Deere 7230 Premium 2WD tractor w/ Factory Cab, Firestone 38" radials, triple hyd, Quad Range w/ left hand reverser, Headland Management System & only 2600 1-owner hours, John Deere 4650 2WD tractor w/ Factory Cab, Rebuilt Powershift, 1500 hours on Overhaul, triple hyd, weights & like new 42" tires & Axle Duals, John Deere 5525 MFD tractor w/ powr-reverser, 18.4R30tires, new front tires, dual hyd & JD 542 self-leveling Hyd Loader w/ 7ft bucket & joystick control, 2007 Case IH JX95 MFD tractor w/ 18.4-34 tires, dual hyd & 3700 hours. Sells with Hyd Loader, joystick control & the Motor is burning oil, Case 2090 tractor w/ Factory Cab, powershift, quad hyd, 38" radials & 5800 hours. Sells with Case 90 Hyd Loader, lg. bucket & clamp-on Duals, Massey Ferguson 1105 tractor w/ Factory Cab, Air, Heat, Multi-power, Perkins diesel, 18.4-38 tires & 5600 hours, IH 2404 Industrial w/ new tires & needs a Radiator

**Self-propelled Choppers** 2007 Claas Jaguar 900 Speedstar with 4300 cutterbar hours, 5100 engine hours, 4WD & fully loaded, This chopper had new knives & cutterbar in 2021, new Michelin 800 series tires, new steering rams & Sells in Field-Ready Condition from a Farmer! IDASS 15ft windrow pickup, Shredlage kernel processor w/ good rolls, John Deere 5730 4WD Chopper w/ 3600 hours, 4R30 corn head, hay head & auger tunnel w/ roller

**Combine** John Deere 7720 Turbo Diesel Combine w/ Hydrostatic, 30.5L-32 deep-tread tires, long auger, spreader & low hours, JD 444 corn head

**Forage** Gehl 1285 auto-max Chopper w/ 1240 hay head, metal detector, tandem axles & electric controls, Gehl 1060 auto-max Chopper w/ 1210 hay head & TR3038 corn head, (3) H&S XL Steel 18ft chopper boxes on 12ton tandem gears, Like new Art's Way 2060 hopper blower, Henke roller mill/blower w/ Kwik Krusher 36" rolls, Farmhand F89 hammermill/blower w/ conveyor, Automatic roller mill/blower

**Tillage & Seeding** Landoll 2112-15 shank Chisel Plow w/ hyd depth control—only plowed 200 acres, Landoll 6230-23 ft. rock-cushion Disk w/ hyd depth control—only disked 500 acres, John Deere 3710 Auto Reset 8 bottom vari-width Moldboard Plow w/ on-land hitch, John Deere 2810 5 bottom Auto Reset vari-width Plow, Miller-Pro 24ft Springtooth cart harrow, Allis 2600 20ft centerfold disk, Demco Model HT 750gal Sprayer w/ low-pro Poly tank, foam marker, 60ft floating boom, Tee-jet nozzles, fresh-water tank, PTO & ground-drive pumps & Raven controls, Allis 13tooth chisel plow, IH 760 13ft Offset Disk, John Deere 1710 11-tooth Chisel Plow, Kewanee 26ft Field Cultivator, Case 9tooth Soil Saver, JD 1000 Field Cultivator, Brillion 10ft Sure Stand cultipacker/seeder w/ hyd transport

**Irrigation & Manure Equipment** Balzer 4200 Magnum low-pro tandem axle tanker w/ top spread & 23.1-26 tires, Husky 2000 tanker, 15pcs 8"x30ft ring-lock Alum. Irrigation pipe, 100pcs 6"x30ft ring-lock Alum. Irrigation pipe, Fittings, Water-Winch 45 traveler w/ soft hose & Nelson gun, Irrigation Pump w/ JD 3cyl diesel

**Other Machinery & Farm Items** Appleton hyd. Hoof-trimming chute, New Feeder w/ 14 self-locks by Farm Shop Mfg, New Hyd round bale mover for Wrapped bales, Case 1537 Uni-Loader, (2) 3-sided Calf Barns, UM 325 Gravity Boxes on 13ton gears w/ 22.5" radials & steel extensions, Killbros 385 gravity box on 12ton gear w/ 22.5" radials, steel extension & Hyd. Auger, Little Giant 40ft hay & grain Elevator w/ PTO, United Farm Tools 500bu Grain Cart, 12x16.5 solid tires, Big Ox 5ft trailer Brush Mower, John Deere 3pt 5ft Tiller, 3pt Box Blade

**Trucks & Trailers** 2004 Sterling truck w/ 450HP Mercedes diesel, 10 speed & Solomix auger TMR & scales, GMC General twin screw truck w/ 18ft Grain Body, Silage Door & rolltarp, 69 White 9000 twin screw Flatbed w/ 855 Cummins, 2008 Brenner 5,000gal Stainless double conical tanker, (2) 48ft Keith Walking Floor trailers, 2 Semi trailer Manure Tankers, 2 Storage Vans, 2012 Subaru Forester SUV, 2005 Chevy Silverado crew cab 4x4 pickup w/ 5.3 V8, automatic, Z71 & new 285 tires, 2001 F350 Super Cab 4x4 XLT w/ 5.4 V8

**UTV, Lawn Mower & Yard Items** 2015 Polaris Ranger XP900 Side x Side w/ Hard Cab, alloys & fully loaded—only 3,400 1-owner miles, 2004 Kawasaki Prairie 700 4x4 ATV, Portable hunting stand on wagon, Pop-up Camper, Cub Cadet LTX1046 Hydro mower, Collectors Allis-Chalmers 414 w/ deck & snowblower, Rakes, Potato Diggers & Hay Mower on steel

Bid Online at Equipmentfacts.COM

Terms on Sales: Cash or Good Check with ID. Bring a Letter of Credit for Large Checks. Auction Co. reserves the right to Hold Items until Funds are Verified. Henry & Len Yoap, RWA 338 & 339 RWAC 480 www.yoapandyoap.com **YOAP & YOAP Auction & Real Estate 920-604-1704**

# Spring weather also brings allergy season

After a long, cold Wisconsin winter, nothing feels better than warmer weather.

The first signs of spring can be an exciting time to make plans to enjoy the outdoors. Unfortunately, for the millions of people who suffer from seasonal allergies, the sneezing, runny nose, and itchy, watery eyes, among many other symptoms, might take away some of the enjoyment of changing seasons.

"After a long winter we really look forward to those warmer days, more sun and seeing green grass instead of snow." said Dr. Bentley Thomason, who practices family medicine at ThedaCare Physicians-Shawano. "But when someone has allergies, the sunshine can come with a cost. If people prepare and have a plan to manage allergies, most of us can still enjoy the season."

In the spring, plants begin to bloom and they produce pollen. Pollen can cause allergy symptoms to flare if someone is allergic to this type of pollen. According to the Centers for Disease Control and Prevention, nearly 20 million American adults and more than 6 million children experience seasonal allergic rhinitis, commonly known as seasonal allergies or hay fever.

BENTLEY THOMASON

For those allergic to pollen, the immune system will react and can cause sneezing, runny nose, congestion, watery eyes and itchiness in nose, eyes and/or mouth.

According to the American College of Allergy, Asthma and Immunology, allergies tend to run in families, so genetics can play a role in whether a person has spring allergies or not. The environment someone grows up in matters as well. Plants that produce higher amounts of pollen that can be a contributing factor.

For many people, avoiding allergens and taking over-the-counter medications, such as an antihistamine, is enough to ease the symptoms. Thomason noted that nasal treatments, such as saline and intranasal steroids, have been shown to work quite well. If your seasonal allergies are still bothersome, there are some other treatments to discuss with a doctor or provider.

Thomason said that when beginning treatment for allergies, a conversation with a primary care provider to talk about more specific treatment options that can be helpful.

"Even implementing some of these tips can be helpful in controlling the amount of pollen that gets into your home," Thomason said. "Another recommendation I have would be to know the pollen count numbers, and use that to decide which days to spend more time outside. With a bit of planning, we can minimize our allergies and enjoy all of the wonderful things springtime in Wisconsin can offer."

### FYI

ThedaCare offers these suggestions about ways to help limit your exposure to allergy causes:

- Keep windows closed.
- Use central air conditioning and change the filter often.
- Remove your shoes before entering your home.
- Take a shower and shampoo your hair before bed.
- Change and wash your clothes after being outdoors.
- Dry laundry in a clothes dryer or on an indoor rack, not on an outdoor line.
- Clean pollen off pets with a towel before they come into your home.
- Wash bedding in hot, soapy water once a week.
- Use a nasal rinse to flush out inhaled pollen out of your nose.

# ThedaCare physician provides tips for better sleep

A third of American adults say they're not getting the recommended number of sleep hours each night, according to the Centers for Disease Control and Prevention.

Generally, healthy adults need a minimum seven to nine hours per night up to age 65. Older adults benefit from at least seven to eight hours of sleep per night.

"When we don't get enough sleep, we can experience a number of health effects," said Dr. Cynthia Fisher, family medicine physician at ThedaCare Physicians-Oshkosh. "We may feel tired or fatigued, and we also can become more forgetful, more irritable, have difficulty concentrating or feel less motivated."

In the long term, lack of proper sleep can contribute to serious health problems, including obesity, lowered immunity, heart problems, diabetes, depression and anxiety, Fisher said.

"The lack of sleep can also affect our hunger hormones and therefore what we choose to eat, causing us to reach for more carbs that contribute to weight gain," she said. "And that weight gain can lead to these serious illnesses."

Proper sleep is important because it gives minds and bodies time to recharge and recover from the day. Brains have a chance to sort information during rapid-eye movement sleep, helping store long-term memories and allowing the body to enter a restorative process. The benefits of sleep include repairing tissue and muscle, improving memory function and the immune system, improving emotional processing and exercise performance, and decreasing stress. Better sleep also can help improve a person's sex drive and fertility.

CYNTHIA FISHER

While disorders such as insomnia, sleep apnea, narcolepsy, restless legs syndrome and other issues cause about 70 million people a year to experience trouble sleeping, many people are not getting enough sleep because of lifestyle factors, according to Fisher.

"As a whole, we're spending too much time in front of screens," she said. "We're using our phones, tablets and computers too late into the evening, which activates our brains. Electronic devices also emit 'blue light,' which interferes with the sleep hormone melatonin."

Fisher noted that children need more sleep than adults, with babies needing the most sleep.

"Children can experience the same health problems as adults when they're not getting enough sleep," Fisher said. "Irritability or a lack of concentration can be early indicators that your children are not getting the recommended number of hours."

Limiting screen time and modeling good sleep behavior can help your children establish good habits early on, she said. Fisher added that it's also important to establish good bedtime routines.

"Kids should start to wind down about an hour before their bedtime," she said. "For younger children, a consistent routine helps them understand it's time for bed. That might include a bath or shower, brushing teeth and cuddling/reading with a parent."

All children, regardless of age, should be off their electronic devices for 30-60 minutes before bedtime.

"Our health and wellness will benefit if we make good sleep a priority," said Fisher. "As we start a new year, I hope families can support each other through positive sleep habits, helping encourage well-being for the whole person."

### FYI

Some tips for getting better sleep include:

- Turning off electronic devices at least an hour before bed.
- Participating in activities that can relax you, such as reading, folding laundry or taking a warm bath.
- Keeping a consistent bedtime each night. If you're in the habit of staying up late, move back your bedtime in small increments, such as 15 or 20 minutes, to a time that will allow you to get at least 7 hours of consistent sleep.
- Changing your device settings in the evening. Most electronic devices allow you to automatically change the screen lighting to a "night" mode, altering the light emitted from the screen to a softer color.

For children, the CDC provides these sleep recommendations:

- 14-17 hours for infants up to age 3 months
- 12-16 hours for babies up to 1 year old
- 11-14 hours for toddlers to age 2
- 10-13 hours up to age 5
- 9-12 hours up to age 12
- 8-10 hours per night for teens to age 18

# Classified Advertising

Great Northern Connection
Target Advertising in WI & MI

# Connection

## makes it easy to place your advertising. With the largest coverage of Northeastern Wisconsin and Upper Michigan.

**The Great Northern Connection is a unique and powerful combination of established publications representing 33 adjoining markets in 40 counties of Northeastern Wisconsin and Michigan's Upper Peninsula.**

**Advertisers can enjoy the convenience of one contact and one billing – *you don't have to worry about contacting several newspapers* –**

**New Media can do it for you!**

# $49.95

**FOR 25 WORDS**
**(50¢ per extra word)**
**(50 word maximum)**

**You can find The Great Northern Connection on the Internet at www.greatnorthernconn.com or contact**

**email:**
**classifieds@newmedia-wi.com**
**1-715-526-6188**

NEW MEDIA INC.

# PUBLIC RECORD

## SHAWANO COUNTY SHERIFF'S DEPARTMENT

**March 21**

Deputies responded to 28 calls, including a disturbance on North Main Street in Shawano; a disturbance on state Highway 47 in the Town of Lessor; reckless driving on state Highway 22 in the Town of Belle Plaine; a domestic disturbance on North Lemke Street in Cecil; one crash.

**March 20**

Deputies responded to 34 calls, including operating while intoxicated on state Highway 22 in the Town of Belle Plaine; a domestic disturbance on West Railroad Street in Bowler; a burglary on River Bend Road in the Town of Belle Plaine; trespassing on Frailing Road in the Town of Wescott; a disturbance on Country Lane in the Town of Washington; an ATV problem on Steinke Road in the Town of Germania; a disturbance on Northwestern Avenue in the Town of Angelica; a disturbance on South Warrington Avenue in Cecil; three crashes, one involving deer.

**March 19**

Deputies responded to 33 calls, including a disturbance on South Main Street in Shawano; disorderly conduct on North Main Street in Shawano; harassment on Highview Road in the Town of Herman; reckless driving on state Highway 156 in the Town of Lessor; reckless driving on Pioneer Drive in the Town of Wescott; a disturbance on South Prouty Street in Wittenberg; operating while intoxicated on Cardinal Lane in the Town of Aniwa; reckless driving on state Highway 29 in the Town of Wittenberg; five crashes.

**March 18**

Deputies responded to 29 calls, including disorderly conduct on North Main Street in Shawano; disorderly conduct on South Prouty Street in Wittenberg; criminal damage on South Cecil Street in Bonduel; identity theft on Spruce Road in the Town of Angelica; disorderly conduct on Elm Avenue in the Town of Wescott; property theft on state Highway 22 in the Town of Belle Plaine; child abuse on Marcus Street in Birnamwood; a disturbance on Riverside Drive in the Town of Wescott; reckless driving on state Highway 47 in the Town of Lessor; no crashes.

**March 17**

Deputies responded to 18 calls, including reckless driving on state Highway 29 in the Town of Maple Grove; a disturbance on South Webb Street; reckless driving on state Highway 47 in the Town of Hartland; a threat on Lake Drive in the Town of Wescott; one crash.

**March 16**

Deputies responded to 27 calls, including a domestic disturbance on County Road BB in the Town of Green Valley; reckless driving on Lake Drive in the Town of Wescott; a disturbance on East Pioneer Avenue in Wittenberg.

**March 15**

Deputies responded to 40 calls, including bail jumping on North Main Street in Shawano; bail jumping on County Road F in the Town of Angelica; a disturbance on North Genesee Street in Wittenberg; reckless driving on state Highway 29 in the Town of Wittenberg; seven crashes, one involving deer.

## SHAWANO POLICE DEPARTMENT

**March 21**

Officers responded to 16 calls, including criminal damage on South Washington Street; trespassing on South Union Street; reckless driving on Engel Drive; criminal damage on South Lincoln Street; a hit-and-run on Estates Lane; a disturbance on Acorn Street.

**March 20**

Report was not available by press time.

**March 19**

Officers responded to 25 calls, including a disturbance at Brickstone Inn, 622 E. Green Bay St.; a disturbance at Wisconsin House, 216 E. Green Bay St.; trespassing on East Maurer Street; trespassing on South Franklin Street; property theft on Hillside Lane; a disturbance on Waukechon Street.

**March 18**

Officers responded to 27 calls, including identity theft at CoVantage Credit Union, 911 E. Green Bay St.; a controlled substance problem at St. James Lutheran Church, 324 S. Andrews St.; a controlled substance problem on East Richmond Street; a disturbance at Shawano Cinema, 1494 E. Green Bay St.; an assault at Lakeshore Lanes, 210 N. Airport Drive.

**March 17**

Officers responded to 39 calls, including a intoxicated person on West Picnic Street; car property damage at Sacred Heart Catholic Church on South Main Street; a restraining order violation at Walmart, 1244 E. Green Bay St.; shoplifting at Family Dollar, 413 S. Main St.; a threat at Hillcrest Primary School, 1410 Waukechon St.; property theft on West Picnic Street; disorderly conduct at Hillcrest Primary School, 1410 Waukechon St.; a threat at Walmart, 1244 E. Green Bay St.; trespassing on South Union Street.

**March 16**

Officers responded to 28 calls, including a theft attempt at Kwik Trip, 1241 E. Green Bay St.; a probation or parole violation at Hillcrest Primary School, 1410 Waukechon St.; harassment on West Richmond Street; reckless driving on state Highway 47-55; a domestic disturbance on Military Road; reckless driving on South Main Street; a disturbance on South Franklin Street; disorderly conduct on East Maurer Street; a disturbance on South Main Street.

**March 15**

Officers responded to 40 calls, including reckless driving on County Road B; a fight in progress at Shawano Community Middle School, 1050 S. Union St.; disorderly conduct at Shawano Community High School, 220 County Road B; a threat at Shawano Community High School, 220 County Road B; property theft at Wisconsin House, 216 E. Green Bay St.; a threat at El Tequila, 1240 E. Green Bay St.; disorderly conduct on South Main Street; repossession on Prospect Circle.

# COURT NEWS

• Thomas J. Bjorklund, 56, Gresham, was charged March 14 with four counts of causing injuries while operating while intoxicated and one misdemeanor count of operating while intoxicated (third offense). Judge William F. Kussel Jr. set a cash bond of $1,000 and scheduled a resumed initial appearance for March 29.

• Cruz S. Vasquez, 34, Bowler, was charged March 14 with one count of maintaining a drug trafficking place, one count of possession of narcotic drugs, one count of possession of methamphetamine, 16 counts of bail jumping and two misdemeanor counts of possession of drug paraphernalia. Kussel set a cash bond of $10,000 and scheduled a resumed initial appearance for March 30.

• Peter W. Hetzer, 59, Gresham, pleaded no contest March 14 to one count of operating while intoxicated (fourth offense). One count of operating with prohibited alcohol content (fourth offense) was dismissed on a prosecutor's motion. Judge Katherine Sloma sentenced Hetzer to 120 days in jail.

• Lee M. Block, 43, Shawano, was charged March 15 with four counts of bail jumping and one misdemeanor count of disorderly conduct. Kussel set a cash bond of $1,000 and scheduled a status conference for March 30.

In another case, Block was charged March 15 with eight counts of bail jumping, one misdemeanor count of criminal damage to property and one misdemeanor count of disorderly conduct. Kussel set a cash bond of $1,000 and scheduled a status conference for March 30.

• Ashley M. Sanapaw, 31, Keshena, pleaded no contest March 15 to one count of possession of methamphetamine and two counts of bail jumping. Two counts of bail jumping and one misdemeanor count of possession of drug paraphernalia were dismissed but read into the record.

In another case, Sanapaw pleaded no contest to one count of misappropriating identification information. One misdemeanor count of resisting or obstructing an officer was dismissed but read into the record.

In another case, Sanapaw pleaded no contest to one count of misappropriating identification information. Sloma sentenced Sanapaw to nine months in jail and 18 months of probation.

• Brady J. Peterka, 21, Port Washington, was charged March 16 with one count of operating a vehicle to flee/elude an officer and one misdemeanor count of resisting/failing to stop. Kussel set a cash bond of $1,500 and scheduled a resumed initial appearance for March 24.

• Jennifer L. Schoeppe, 34, Marion, was charged March 16 with one count of possession of THC (second or subsequent offense), four counts of bail jumping and one misdemeanor count of possession of drug paraphernalia. Kussel set a signature bond of $7,500. This case will resume at a later date.

• Tanya M. Malone, 30, Bowler, was charged March 17 with one count of maintaining a drug trafficking place, once count of possession of narcotic drugs, one count of possession of methamphetamine and two misdemeanor counts of possession of drug paraphernalia. Kussel set a cash bond of $2,500 and scheduled a resumed initial appearance for April 6.

• Richard W. Vereen, 39, Clintonville, was charged March 17 with three counts of bail jumping, one misdemeanor count of operating while intoxicated (third offense), one misdemeanor count of operating while revoked, one misdemeanor count of tampering/failing to install/violating a court-ordered ignition interlock device and five misdemeanor counts of bail jumping. Kussel set a cash bond of $2,500 and scheduled a preliminary hearing for March 23.

• Bradley J. Fonder, 39, Two Rivers, pleaded no contest March 18 to one count of possession of methamphetamine, one misdemeanor count of resisting or obstructing an officer, one misdemeanor count of carrying a concealed weapon and one misdemeanor count of carrying a concealed knife. One count of possession of THC (second or subsequent offense), one misdemeanor count of resisting or obstructing an officer and two misdemeanor counts of possession of drug paraphernalia were dismissed but read into the record. Kussel sentenced Fonder to three years in prison, two years of extended supervision and three years of probation.

# County's 387th barn quilt is running free

Shawano County's 387th barn quilt, called "Running Free," is on display at the home of Tim and Stacy Zimdars at N3899 Comet Road, Tigerton.

The quilt was a gift to the Zimdars from Stacy's cousin, Jay Selle, who lives near Wittenberg with his wife, Trisha.

"I've wanted a barn quilt for a long time," Stacy Zimdars said, "and I am so thankful that Jay gave us such a wonderful gift. We just love it."

Her great-grandparents, Albert and Elise Spitzer, purchased the farm from Henry Leitzke in 1904. The land was cleared for farming with horse and manpower working together. The original log barn was replaced in 1924 with the existing barn, which still has two cement horse stalls.

In 1938, on land they named Springbrook Valley Farm, a two-room log house was built. The Spitzers' son Elmer and his family joined the farming operation. In 1943, Elmer and his wife, Lillian, purchased the farm and moved to the "big" house with their four daughters. Later, they had a fifth daughter.

The farm was eventually passed down to the four living daughters — Darlene (Jay Selle's mom), Marilyn (Stacy's mom), Kathy and Sharon. Their sister, Charmagne, is deceased.

In 2015, the buildings and 10 acres were sold to Stacy Zimdars. She and her husband are in the process of restoring the buildings, which include the woodshed/cellar and the house. The roof on the original barn has already been replaced.

The couple raises some chickens and several head of miniature Hereford beef cattle. They also have a miniature donkey and plan to get some goats as well.

Stacy's parents, Marilyn and Howard Sivertson, live just a quarter-mile down the road from Tim and Stacy Zimdars. In their home, they display a photo of the farm taken in the 1950s which has the following quote from John Howard Payne: "The soil that gave us birth, we cling to it because it is our first love; we cling to it because it will be our last love."

Zimdars and her family are proud that the buildings and the land remain in the Spitzer family after 118 years, and it all began with teamwork between horses and man.

The quilt was painted by the Shawano County barn quilt committee and was put on display by LeRoy and Keenan Raddant, both of whom work for Raddant Electric in Shawano. The quilt was put up on Feb. 11, the day before Stacy's dad Howard Sivertson celebrated his 80th birthday.

**Stacy and Tim Zimdars are shown with Shawano County's 387th barn quilt on their barn at N3899 Comet Road, Tigerton.** JIM LEUENBERGER

# Myths surrounding multiple sclerosis debunked

Statistics indicate that, each week, more than 200 people are diagnosed with multiple sclerosis — approximately one person every hour of the day, according to the Multiple Sclerosis Foundation.

Yet, unless someone is personally affected, people may know little about it or hold common misconceptions about the illness.

March is National Multiple Sclerosis Awareness Month. MS is a disease of the central nervous system. The substance that protects and insulates nerve fibers, called myelin, helps messages travel quickly and smoothly from the brain to the rest of the body. In MS, the immune system which normally fights off infection, attacks the myelin. Without myelin, the brain has a hard time communicating or sending electrical impulses out to the rest of the body. This can result in an array of symptoms and make the disease hard to diagnose.

MS symptoms vary widely and include blurred vision, weak limbs, tingling sensations, unsteadiness, coordination trouble and fatigue. For some people, MS is characterized by periods of relapse and remission while, for others, it has a progressive pattern. No one knows for sure what causes MS, but factors such as immune system, genetics, environment and infection can play a part. For everyone with MS, life can be pretty unpredictable.

"For those living with the condition, education is the key to a better quality of life. Learning about available treatments, symptom management, and coping techniques gives those with MS the tools to live at their best," said Dr. Naomi Arenson, Aspirus neurologist.

Some people with MS don't show visible symptoms, so there can be falsehoods surrounding people with MS and the illness itself. Here are five myths and truths about MS, provided by the MS International Federation:

• "There's no cure for MS, so scientists clearly aren't making much progress." Research has brought many life-changing treatments that can control or slow down MS and hep manage symptoms for lots of people.

• "People with MS can't work." Many people, especially those with less severe MS, can continue to work. Support from employers and colleagues helps make it easier.

• "MS is the same for everyone." Everyone's MS is unique. People may experience different symptoms at different times and the impact of these symptoms can vary.

• "A person with MS shouldn't exercise." Regular, moderate exercise can help with many MS symptoms and benefit overall health and well-being.

• "Everyone with MS will end up in a wheelchair." Most people with MS don't need to use a wheelchair on a regular basis especially with early diagnosis and treatment.

Find us online at www.newmedia-wi.com

AMERICAN MARINE & MOTORSPORTS

830 E GREEN BAY ST • SHAWANO, WI

715-526-4300 • www.americanmarina.com

STORE HOURS: MONDAY - SATURDAY 9AM - 5PM • SUNDAY 10AM - 3PM

# OPINION

## Tell the Brits they can have their land back

In order to form a new country in the 1770s, a country free from the tyranny of the king of England, good people were willing to fight for their freedom and to keep that country.

When this country was threatened on Dec. 7, 1941, by the Japanese bombing Pearl Harbor, we fought back and joined World War II because we knew America was worth fighting for, that our freedom was worth taking up arms and saying, "No. You will not dictate how I live."

When America was subjected to terrorist attacks in New York and Washington, D.C., on Sept. 11, 2001, many brave people dropped what they were doing and enlisted in the military because — once again — our country's freedom was threatened by another country wanting to do us harm.

We're seeing much of the horrors that Americans have historically dealt with play out in Ukraine as Russia has invaded, bombed maternity wards, attacked nuclear plants and caused many Ukrainians to take up arms to defend their homes because their way of life has been threatened.

If that was America today, would we do the same? Would women make Molotov cocktails, and would citizens

LEE PULASKI

force the enemy to fight — really fight — for every square inch of land they hope to occupy? Would we have the wherewithal that our forefathers did to never give up and risk our very lives to keep this great nation as a haven for freedom?

Many of us would, but I was pretty disheartened recently to see a Quinnipiac poll that only 55% of the people polled said they would stay and fight like the people of Ukraine. Meanwhile, 38% would rather leave the country. More than a third of America would rather pull up stakes and let a foreign enemy force them to find somewhere else to be their Shangri-La.

Well, I guess somebody should call the Brits and tell them they can have their land back. The folks who would rather have some other country decide what freedoms they can have can return to the 13 original colonies, and the rest of us can have the remaining 37 states that England didn't possess before the Revolutionary War.

Yes, that sounds absolutely ridiculous, but so does the notion that America is not worth fighting for, that the ideals we strive for can be chucked away whenever some big bully kicks the door down and says, "This is how you will be." We look with sadness whenever people are oppressed in the Middle East or human rights violations take place in China, but yet we feel like, if those horrors come to our shores, we should just roll over and take it.

Strangely enough, the Quinnipiac poll showed that 79% of Americans feel that we should fight back against Russia if Vladimir Putin decides Ukraine is not the only place he should attack and decides a NATO country should also be under his thumb. So, America is not worth staying and fighting for in some people's opinions, but many of those people think we should go whoop the Russians if one of our allies is attacked? How logical is that?

The poll also showed that 78% would welcome Ukrainian refugees into the United States. Another contradiction—we're willing to welcome the downtrodden into our homes, but if some enemy decides to invade those homes, our attitude is one of, "Oops. You're on your own. We're getting the heck out of here."

Republicans were quick to pounce on these results and further the divide between them and Democrats, pointing out that 52% of Democrats would rather flee than fight. I hate to break it to the pachyderm-worshippers, but one in four Republicans stated they'd search for greener pastures if another country invaded. Instead of giving another reason for people to declare America a lost cause, maybe attention should go toward uniting our country.

We've figured out how to keep America alive for over 240 years, and while a lot of things have changed, the yearning for freedom has not. We've always had good people willing to fight the good fight when necessary, and while there seem to be a lot more who aren't willing to do it today, this place still has much that's worth keeping.

For those who choose to defend freedom, I stand with you.

For those who don't, go ahead and hit the road, as I'd rather not have to guess whether or not you'd have my back.

**Lee Pulaski is the city editor for NEW Media. Readers can contact him at lpulaski@newmedia-wi.com.**

# LETTERS TO THE EDITOR

## Leeway on removing snow not acceptable

**To the editor:**

The removal of snow from city sidewalks continues to be a concern as referenced in the article "Mowing, snow removal penalties could go up," written by Lee Pulaski, city editor, published in the Shawano Leader on Feb. 18.

Many years ago, 1996, I suggested that the word "entire," before "sidewalk," be added to the snow removal ordinance so there would be no question about what property owners and/or residents are responsible for. "5.05 Snow and ice removal. (1) The owner or lessee of every lot or parcel of land in the city in front of or abutting upon a sidewalk shall clear the entire sidewalk of snow within 24 hours after any given snowfall and shall cause the entire sidewalk to be kept clear of snow and ice."

Now, the recommendation by Eddie Sheppard, city administrator, is that snow does not need to be removed if it's 2 inches or less. This would defeat the purpose of the ordinance. Repeated light snowfalls, if not removed, pack down, thaw and can refreeze, becoming ice. Subsequent snowfalls could continue to build up making it almost impossible to be removed. This is the issue you're trying to prevent by encouraging people not to shovel.

The city plows have nothing to do with the removal of snow from city sidewalks. Most streets are at least 30 feet or more wide. When plowed, several passes are necessary to maintain this width. City sidewalks are 5 feet wide to facilitate people walking, strollers, walkers, wheelchairs, pets, etc., and need the entire width clear.

By state municipal law, 66.0907 sidewalks and 66.0909, the city may impose a penalty for neglect of snow and ice removal. It's the responsibility of the public works department to see that this is done by them or another service. "The amount charged to each lot or parcel of land shall be entered by the clerk in the tax roll as a special tax against the lot or parcel of land and collected like other taxes upon real estate."

Property owners or residents should be given one warning, a copy of the ordinance and penalty rates, whatever the costs will be. These should be sufficient. No exceptions.

People want to and need to get outside, weather permitting, and with warmer temperatures on the way, sidewalks should safely facilitate this purpose.

These ordinances, as written, just need to be enforced. If the city needs to hire providers, that's what they have to do.

**Joe Skaleski, Shawano**

# OPINION PAGE POLICY

The Shawano Leader welcomes letters from its readers and wants to publish as many as possible. Letters should be no longer than 400 words and must be typed. The editor reserves the right to edit letters for accuracy, brevity and clarity. Please avoid personal attacks. Only one letter per writer will be published in a 14-day period, and letters from new writers will be considered first over more frequent participants. Longer pieces of up to 800 words will be considered for guest columns. All columns require a head shot of the author. All opinion pieces must be signed by the author, and an address and telephone number must be included for verification. No anonymous opinion pieces will be published under any circumstances. Thank you letters will be considered for publication on community pages in the paper. The 400-word limit applies to thank you letters, as well. The best and most expedient way to send letters is by email to editor@newmedia-wi.com. Put "letter to the editor" in the subject line and send the text in the body of the email. Letters can also be sent by mail or delivered in person to 1464 E. Green Bay St., Shawano.

# LETTERS TO THE EDITOR

## Stranz is a level-headed leader for Oconto County

**To the editor:**

As a longtime resident of the Town of Morgan, I highly recommend Al Stranz be reelected to the Oconto County Board of Supervisors District 9 on April 5.

I have known Al a long time as a person of deep conviction, integrity, maturity and experience. He has represented District 9 since 2012, much of that time on the highway and forestry/parks committee and the board of adjustments. He takes his civic responsibilities seriously, as shown through his experience as a former Chair of the Town of Abrams, current member of the Oconto County Historical Society, current member of the Oconto Falls FAA Alumni and past chair of the Abrams Park Committee that created what is now Abrams Community Park.

One of Al's best attributes is common sense. He doesn't raise a ruckus trying to push the county board on a wild goose chase for something not within its purview. He treats everyone with respect as the honorable person he is and doesn't attempt to shout down or disrespect those with different opinions, even if they are illogical or unrealistic. Al Stranz is a deeply spiritual person who follows the Golden Rule and gets things done for District 9 and for Oconto County as a whole. Such experience will be necessary with the large changes taking place soon on our county board.

Please reelect Al Stranz for District 9 supervisor on April 5. Thank you.

**Mark Smith, Town of Morgan**

Arndt Tree Service
"Third Generation"
Josh Arndt Owner
920-664-1147

- Trimming
- Tree Removal
- Stump Grinding
- Wood Chipping
- Free Estimates
- Fully Insured
- 60' Bucket Truck
- Any Bucket Truck Needs

Spring is around the corner!
If you need more storage, now is the time to start planning your new Northland building. Hurry, the schedule fills up fast!
Hurry! Schedules fill up fast!
MN Lic #BC048615 IA Lic C088675
Local Sales Rep
Steve Thompson
Aniwa
Northland Buildings Inc.
ZP
1-800-736-4510 northlandbuildings.com

Valley Crest CLINTONVILLE
NOW LEASING!
1, 2 & 3 Bedroom Apartments
151 W Morning Glory Drive
Clintonville, WI 54929
Call for more info 715-823-5443
This institution is an equal opportunity provider.
Esta institucion es un proveedor servicios con igualdad de oportunidades.

Buyers Beware
of Used Car Seats
Call Safe Kids
920-834-7033

ADVERTISING WORKS!
715-526-2121

Shawano Square Apartments
1, 2 or 3 Bedrooms Available
Please stop in to apply at
820 E. Richmond St.
Shawano, WI 54166 • 715-201-1177
EQUAL HOUSING
This institution is an equal opportunity provider.
Esta institucion es un proveedor de servicios con igualdad de oportunidades.

HELP WANTED
North Wood FLOORING
Standing On Our Reputation
North Wood Flooring
North Wood Flooring, a growing hardwood flooring manufacturer located in Suring, Wisconsin is seeking individuals for all positions. Wood working experience is a plus and a good work history is a must. Join a goal oriented workforce with a pleasant work environment.
Apply in person at
214 Nu-Line Street, Suring, WI 54174.
8:00 a.m. to 3:00 p.m.
Equal Opportunity Employer

# Business Card Directory
# Professionals For All Your Needs

# BADGERLAND USED TIRES

NEW TIRES
USED TIRES
MOUNTING
BALANCING

1438 E. Green Bay St.
Shawano, WI 54166
Hours: M-F 8 to 5; Sat 8 to 2
(715) 524-3034

"QUALITY TIRES AT A LOW PRICE!"

# Central Wisconsin Lumber

136602 County Rd U. Marathon WI 54448 • (715)443-3631 Fax: (715)443-2175
"Managed Forests are Our Future"

- Buying Hardwood Sawlogs & Veneer Logs
- Standing Timber and Timberlands
- Providing Forestry Assistance and Management
- Competitive Pricing • Prompt Payment

LET US HELP YOU WITH
YOUR FOREST MANAGEMENT NEEDS

CWL CENTRAL WISCONSIN LUMBER MARATHON, WI

3671987-03

SERVING NORTH CENTRAL WISCONSIN
Scott Foth-Timber Buyer • Cell 715-297-1717
Sue Beilfuss-Log Buyer, Forester • Cell 715-370-7343

Iverson's piggly wiggly

Oconto Falls
HIRING TODAY!
(APPLY ON OUR FACEBOOK PAGE OR IN PERSON)
PART-TIME/FULL-TIME POSITIONS

- $11/HOUR PART-TIME AFTER TRAINING
- $1 MORE PER HOUR EVERY SUNDAY
- 5% EMPLOYEE DISCOUNT

FULL-TIME NEW HIRES ELIGIBLE FOR A
$500 SIGNING BONUS
(After 6 months of service)

FULL-TIME BENEFITS INCLUDE HEALTH & DENTAL INSURANCE, TRADITIONAL & ROTH 401K, AND YEARLY & QUARTERLY INCENTIVE BONUSES.

SUBMIT RESUMES TO BIVERSON@SHOPTHEPIG.COM
OR IN PERSON AT OUR SERVICE COUNTER.

# Jenny's Assisted Living
In Home Care

Meal preparation, errands, cleaning
respite care & personal care

715-851-2556

# JOHNNY JUNK
RECYCLING CENTER
WE PAY CASH!!!
2201 BADGERLAND DR.
GREEN BAY
920-499-1048

Open 8-5 Monday thru SATURDAY
Large Truck Scale and Crane Operator
on site for those large loads!!!

Need somewhere to go with all that Scrap Metal? Need some Extra Cash? We're Paying $265/NT for Sheet Iron. Come on down to Johnny Junk. We're open late 6 days a week.

"You have a question, we have a solution"
# Lake Drive Solutions
LLS
N6131 Lake Drive Shawano, WI 54166

BRIGGS & STRATTON® Simplicity TECUMSEH

Small Engine Repair, Signs, Welding, Trophy and Awards
Auctions and Real Estate

Mike Mitchell 715-524-5379
www.lakedrivesolutions.com

# PERRY SEAMLESS GUTTERS LLC

Clog Free Gutters With
GUTTER CAP
www.guttercap.com

Fully Insured
Prompt Service
FREE ESTIMATES

WWW.PERRYSGUTTERS.COM

715-758-2506
TOLL FREE 877-901-7246

W2950 STATE HWY 29
BONDUEL, WI 54107

# Smokey Joe's

Premium Cigars • RYO Tobacco
Vapes • Accessories • Gifts

715-524-2663
538 S. Main Street, Shawano, WI 54166
Like Us On Facebook

# CLUB NOTES

## Shawano Woman's Club

The Shawano Woman's Club has been waiting three years to host the signature annual Spring Fling Fashion Show. Great news, the club is preparing for the 16th Spring Fling Fashion Show luncheon (spring and summer fashions with jewelry and shoes) to be held Thursday, May 5. This year's event is going to be held at The Gathering in Shawano, and the theme is "Women Roaring Back."

Many kind and generous merchants from Shawano, Bonduel, Clintonville, Embarrass, Pulaski, Seymour and other communities have donated an assortment of gifts and prizes along with monetary donations for the 2022 SWC Fashion Show. We thank the vendors, volunteers, merchant donors and attendees for their loyal support to the SWC over the last 16 years.

Each year, money raised from the annual SWC fashion show provides scholarships to the Shawano School District and funding to over 30 area nonprofit organizations. Fashion show supporters become a part of our organization's philosophy to give back to the community and to promote education scholarships. Also, the SWC supports the Shawano Community Dinner programs, provides dinners for Shawano Area Matthew 25, participates in the Shawano Salvation Army Red Kettle bell ringing campaign and the Shawano Rhubarb Festival every year.

The Shawano Woman's Club is a 501(c)(3) nonprofit. The club was established in the late 1800s with a focus on the community, then specifically to establish a community-based library. Over 172 years later, the main emphasis of the club is to continue the philosophy "serving the community."

In the fall and winter of 2021, the Shawano Woman's Club was busy presenting donation checks to the Disabled American Veterans. Donation dollars will be used to purchase and replace flag holders in Shawano County cemeteries. Also, the SWC provided donations to the Wisconsin Bookworms Early Reading Program, the FRESH Project (community gardens) and the Red River Riders (therapeutic horseback riding), and they conducted a plant sale.

SWC always welcomes new members, and our website is www.shawanowomansclub.com. For information on becoming a SWC member, contact Lynn Marcks, SWC president, at 715-823-4829; Tina Flanagan, SWC vice president, at 715-460-6540; or Melody Boyd, co-membership chairwoman, at 847-345-1830.

**Nick Benzinger, Shawano County veterans service officer, left, accepts a check for $500 on behalf of the Disabled American Veterans from Shawano Woman's Club member Cheryl Adams.** CONTRIBUTED

## Shawano Area Writers

Lee Pulaski, vice president, called the Feb. 17 meeting of the Shawano Area Writers to order in the Elsie Engel Room at the Shawano Public Library. Members attending were Lee Pulaski, Wendy Goerl, Irma Brunner, Marilyn Kroenke, John Mutter, Barb King, Twilla Beyer, Nick Wudtke, Trudy Bosman, Tom Thorstenson and Lana Allen.

The minutes were approved. John Mutter presented the treasurer's report, which was approved.

Mutter gave an update on the Student Writing Contest. A few entries have come in. There was a question about what was expected in nonfiction essays. Mutter has developed a sheet for students with examples of fiction and nonfiction writing. It will be posted on the Shawano Area Writers website.

A short discussion was held about whether to contribute to Bridge the Gap. It was decided we wouldn't because it did not strictly apply to writing.

Questions were brought up about writing and ideas given by all members.

**Q: How does someone start writing?**

A: Some writers make an outline and write a summary of each chapter.

Other writers basically know how the story will start, the climax and the ending. Once they start writing the story, it naturally fills in by what you want to come next.

Still others start in the middle or the end and work to the beginning.

To start writing, start with an idea you are interested in and sit down and write your thoughts on the topic. Write until you feel you have expressed yourself. Don't worry about spelling, punctuation, etc., because that is editing. Right now, you just want to get your thoughts down. When you are finished, walk away. Read the entire piece from top to bottom the next day. Now you edit. Straighten out all the mistakes and you may want to describe something in more detail or add more ideas, or sometimes start over.

**Q: What do you write?**

A: Write what you know. Write what you're interested in. When you feel more comfortable with the writing procedure, then let your imagination go wild.

Some writers like to use prompts or take a writing course on the web, such as Great Courses.

**Q: Do you stick with one genre?**

A: Some writers do because they might be good in one area like mystery, fantasy or romance. Others try different genres to find what they feel most comfortable writing.

**Q: How do you know how long a chapter should be? Some chapters are 26 pages long, some three.**

A: A chapter is a scene. The chapter ends when you have told what you wanted to tell in that scene.

Irma Brunner started the readings with her story, "The Black Iris," which she plans on sending to Green Prints, a magazine that focuses on the joys of gardening, not just what to plant.

Marilyn Kroenke shared a haiku about flowers and two limericks. One entitled "The Recipe" and the other "Talented Lady." She also read a short piece entitled "NIMBY," where people want to help their community until the rehab building, or the lower income housing, is near their property and then they say "Not In My Back Yard."

Trudy Bosman wrote a poem entitled "Lost and Found." A diamond came out of her wedding set, and the family looked everywhere. Bosman saw something sparkling in the trash can, and there was her diamond. They couldn't afford to have it placed back in the setting at that time, so she put it in an envelope with the words "diamond for ring" and tacked it to the bulletin board. Two years later on her birthday, she opened a present from her husband with a necklace containing the lost and found diamond.

Barb King read another chapter from her book "The Children in the Garden." Jillian's friend, Lindsey, thinks it would be a nice way to meet the neighbors and get a good start at cleaning the house if she held a tailgating party for the neighborhood — only without the tailgate.

Nick Wudtke read a passage from his book "Parabolic, Magnetic Key." Mick is telling the story of Dave and him and the magic swords. They decide to go to a geological anomaly called the Tharbjorn Escarpment about 20 miles from their hometown. They discovered that millions of years ago a river ran through this area.

Tom Thorstenson kept us laughing with one-liners in his story "The Largest." Tom is driving to Memphis and south of Madison sees advertising for the World's Largest Culver's Restaurant.

Lee Pulaski read from his latest book "Night of the Hodag." Luke and Adam are looking for the hodag in a field when Luke finds himself hanging upside down in a snare.

Wendy Goerl read the chronicling of the creation of her "Heartstone" saga. She uses the jigsaw method of writing, which is a non-linear method.

# PULASKI WAREHOUSE, INC.

# SEED DAYS

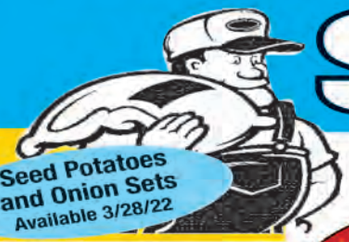

Seed Potatoes and Onion Sets Available 3/28/22

## March 28 – April 2

Your Complete Seed Dealer In Wisconsin

SPECIAL PRICES

BETTER QUALITY... BETTER PRICES

SPECIAL PRICES

**LIVE BROADCAST WITH JAY CRUZ** PRIZE GIVE AWAYS
Tues., March 29, 11 am-1 pm
BEE 99.3 & Frog Country 92.3
**SEED REPS AVAILABLE AT THIS TIME**

Brunner Seed Corn & Soy Bean Specialist on Hand
Tues., March 29 and Wed., March 30 10-2 BRUNNER

Alforex Rep on Hand
Mon., March 28 and Fri., April 1 10-2
Stop in for Special Deals Alforex Seeds

Monty's Plant and Soil Products Rep on hand for all your Monty's solutions
MARCH 28, 29, 30, 31 MON.-THUS. 10-2

NRV

*A rep from NUTRA MELK will be on hand from Tues. 29th, Thurs 31st 10 - 2 to answer your questions on milk replacer*

Big Deals On Milk Replacer This Week!

**Need Seed Fast? Direct Overnight Delivery Available!**
In Wisconsin, Upper Michigan and parts of Minnesota, Iowa and Illinois

- Starting at $114.95/bag, 80,000 kernals, Elite Single Cross
- Brunner Round Up Ready Seed Corn $218/bag, 80,000 kernals
- Daikon Deep Tillage Radishes $89.95/50 lbs.
- Hybrid Sorghum Sudangrass 50 lb. bag $36.95
- Bio-Gene Soybeans Round-Up Ready $50.00/bag, 140,000 seeds
- Soybeans Conventional $23.00, 50 lb. bag
- Huge Selection of Bulk Garden Seeds

## ALFALFA

SEED DAYS SPECIAL $5 OFF Expires 4/2/22 Pulaski Warehouse — Each 50 lb. bag of MAX-LH, MAX-DR, Dura-Leaf Plus, Super C-318 Alfalfa Alforex 405 Brand (Above varieties only)

| | Reg. Price |
|---|---|
| Alforex Hi-Gest 360 Brand Alfalfa | A$K ! ! |
| Alforex 460 Brand, 50 lbs. | A$K ! ! |
| Alforex 405 Brand, 50 lbs. | $184.95 |
| MAX-LH, leaf hopper, 50 lbs. | $209.95 |
| MAX-DR, 50 lbs. | $199.95 |
| Dura-Leaf Plus, 50 lbs. | $189.95 |
| Super C-318, 50 lbs. | $179.95 |
| Hardy Northern, 50 lbs. | $169.95 |

## CLOVER

SEED DAYS SPECIAL $5 OFF Expires 4/2/22 Pulaski Warehouse — Each 50 lb. bag of Magna-Red Red Clover (Above variety only)

| | |
|---|---|
| Magna Red, 50 lbs. | $169.95 |
| Medium Red, 50 lbs. | $159.95 |
| Alsike Clover, 50 lbs. | $159.95 |
| Yellow Blossom Sweet, 50 lbs. | $124.95 |
| Crimson Clover, 50 lbs. | $99.95 |
| Berseem Clover, 50 lbs. | $129.95 |
| Ladino Clover, 50 lbs. | $199.95 |
| White Dutch Clover, 50 lbs. | $209.95 |
| Balansa White Clover 50 lbs. | $129.95 |

## MISCELLANEOUS

| | |
|---|---|
| Hybrid Sorghum-Sudangrass, 50 lbs. | $36.95 |
| BMR Sorghum-Sudangrass, 50 lbs. | $57.95 |
| Wild Game Food Sorghum, 50 lbs. | $45.95 |
| Dwarf Essex Rape, 50 lbs. | $62.95 |
| Japanese Millet, 50 lbs. | $51.95 |
| Pearl Millet, 50 lbs. | $83.95 |
| Sunflower Black Oil, 1 lb. | $3.95 |
| Sunflower, Grey Stripe, 1 lb. | $11.99 |
| Austrian Winter Peas, 50 lbs. | $45.95 |
| Diakon Radishes-Tillage, 50 lbs. | $89.95 |
| Hairy Vetch, 50 lbs. | $125.95 |
| Flax, 50 lbs. | $65.95 |
| Buckwheat, 50 lbs. | $55.95 |

***PLEASE CALL FOR A QUOTE ON NATIVE GRASSES, FORBS OR CONSERVATION MIXES***

## GRASSES

SEED DAYS SPECIAL $5 OFF Expires 4/2/22 Pulaski Warehouse — Each 50 lb. bag of Mor-Leaf Timothy (Above variety only)

| | |
|---|---|
| Mor-Leaf Timothy, 50 lbs. | $159.95 |
| Climax Timothy, 50 lbs. | $149.95 |
| Orchard Grass (late), 50 lbs. | $159.95 |
| Orchard Grass, 50 lbs. | $139.95 |
| Smooth Bromegrass, 50 lbs. | $209.95 |
| Italian Ryegrass (Annual), 50 lbs. | $56.95 |
| Tetraploid Annual Ryegrass, 50 lbs. | $46.95 |
| Tetraploid Perennial Ryegrass, 50 lbs. | $129.95 |
| Festulolium Perennial Ryegrass, 50 lbs. | $129.95 |
| Meadow Fescue 50 lbs. | $199.95 |
| Tall Fescue, 50 lbs. | $139.95 |
| Switchgrass Cave-In-Rock, 1 lb. pls. | $15.99 |
| Reeds Canarygrass (low alkaloid) 50 lbs. | A$K ! ! |

## HAY & PASTURE MIXES

SEED DAYS SPECIAL $10 OFF Expires 4/2/22 Pulaski Warehouse — Each 50 lb. bag of Hay & Pasture Mix or $5 OFF each 25 lb. bag

| | |
|---|---|
| Alfalfa Forage Mix, 50 lbs. | $189.95 |
| Alfalfa Base Mix, 50 lbs. | $189.95 |
| Clover Base Mix, 50 lbs. | $189.95 |
| Horse Pasture Mix, 25 lbs. | $99.95 |
| Max Forage Extender Mix, 25 lbs. | $69.95 |
| Wild Life Clover Mix, 50 lbs. | $219.95 |

*All of the above mixes are made with Dura-Leaf Plus Alfalfa, Magna-Red Red Clover and Mor-Leaf Timothy*

## TREFOIL

| | |
|---|---|
| Birdsfoot, 50 lbs. | $289.95 |

## SPRING WHEAT

| | |
|---|---|
| Cert. Prevail, 50 lbs. | $18.95 |

## BARLEY

| | |
|---|---|
| Cert. Lacey, 50 lbs. | $17.95 |
| Uncert. Robust, 50 lbs. | $16.95 |

## SPRING TRITICALE

| | |
|---|---|
| Triticale, Spring, 50 lbs. | $24.95 |

## INOCULANTS

| | |
|---|---|
| Alfalfa - Clover, Treats 50 lbs. | $7.95 |
| Trefoil, Treats 50 lbs. | $8.95 |
| Soybean Terra Max Dry, Treats 500 lbs. - 10 unit | $17.95 |
| Soybean Terra Max Dry, Treats 2000 lbs. - 40 unit | $47.95 |
| Cell-Tech Liq. Soybean, Treats 50 units | $83.95 |

## LAWN GRASSES

SEED DAYS SPECIAL $10 OFF Expires 4/2/22 Pulaski Warehouse — Each 50 lb. bag of Athletic, Sunny or Shady Lawn Seed

| | |
|---|---|
| Athletic Lawn Mix, 50 lbs. | $179.95 |
| Sunny Lawn Mix, 50 lbs. | $199.45 |
| Shady Lawn Mix, 50 lbs. | $189.95 |
| Annual Ryegrass, 50 lbs. | $46.95 |
| Perennial Ryegrass, 50 lbs. | $159.95 |
| Creeping Red Fescue, 50 lbs. | $239.95 |
| Kentucky Bluegrass, 50 lbs. | $199.95 |
| Turf Type Tall Fescue, 50 lbs. | $139.95 |
| White Dutch Clover, 50 lbs. | $209.95 |

## LAWN & GARDEN FERTILIZER

**22-0-5 Weed & Feed (Trimec) Formula**
**$28.99** / 50 lb. bag. Covers 12,500 sq. ft

**19-0-6 With (Dimension) Crabgrass Preventer**
**$27.99** / 50 lb. bag. Covers 12,500 sq. ft

| | |
|---|---|
| Lawn & Garden Lime, 50 lbs. | $2.69 |
| Pelletized Lawn & Garden Lime, 40 lbs. | $5.99 |
| Pelletized Gypsum, 40 lbs. | $7.99 |

## SEED OATS

| | |
|---|---|
| Cert. Antigo, bu. - early | $12.95 |
| Cert. Rushmore bu. - mid | $12.95 |
| Cert. Esker 2020, bu. - mid | $12.95 |
| Cert. Hayden, bu-mid - late | $12.95 |
| Uncert. Ogle, bu. - mid | $11.95 |
| Uncert. Jerry, bu. - mid | $12.95 |

## PEAS & MIXTURES

| | |
|---|---|
| Forage Field Peas, 40-10, 50 lbs. | $25.95 |
| 50% Pea - 50% Oat Mix, 50 lbs. | $25.95 |
| 50% Pea - 50% Barley Mix, 50 lbs. | $25.95 |
| 50% Pea - 50% Tritcale, 50 lbs. | $25.95 |

## GARDEN PEAS

| | |
|---|---|
| Sugar Ann, 56 day, 50 lbs. | $93.95 |
| Little Marvel, 63 Day, 50 lbs. | $84.95 |
| Sugar Snap, 64 day, 50 lbs. | $93.95 |
| Green Arrow, 68 Day, 50 lbs. | $84.95 |
| Oregon Giant, 69 Day, 50 lbs. | $86.95 |

## OPEN POLLINATED CORN

| | |
|---|---|
| Krug, 90 Day, 56 lbs. | $92.95 |
| Reids Type, 100 Day, 56 lbs. | $92.95 |
| Henry Moore, 110 Day, 56 lbs. | $92.95 |
| Boone County White 120 Day, 56 lbs. | $92.95 |

## ONION SETS

| | |
|---|---|
| Yellow, 32 lbs. | $31.95 |
| White, 32 lbs. | $32.95 |
| Red, 32 lbs. | $33.95 |
| Super Sweet, 10 lbs. | $29.95 |

## ROUND-UP READY SWEET CORN

NOW AVAILABLE
Anthem II RR Sweet Corn - 2,500 Seeds.. $63.99

## SWEET CORN

| | |
|---|---|
| Catalyst XR, bi-color, 66 day | 3,000 Kernel/$34.99 |
| Northern Xtra-Sweet, 67 day | 3,000 Kernel/$27.99 |
| X-tra Tender XTH2171, bi-color, 71 day | 3,000 Kernel/$31.99 |
| X-tra Tender XTH20173, bi-color, 73 day | 3,000 Kernel/$32.99 |
| Anthem XR, bi-color, 73 day | 3,000 Kernel/$34.99 |
| X-tra Tender XTH2475, bi-color, 75 day | 3,000 Kernel/$32.99 |
| Honey'N Pearl, bi-color, 76 day | 3,000 Kernel/$27.99 |
| Golden Bantem, 80 day | 3,000 Kernel/$10.99 |
| Illini X-tra Sweet, 85 day | 3,000 Kernel/$24.99 |
| Kandy Korn, 89 day | 3,000 Kernel/$23.99 |

*MANY OTHER BULK GARDEN SEEDS TO CHOOSE FROM: Peas, Beans, Carrots, Cantaloupe, Beets, Squash, Pumpkins, Watermelon, Radishes, Gourds, Ornamental Corn, Etc.*

## WILDLIFE FOOD PLOT SEED

SEED DAYS SPECIAL $10 OFF Expires 4/2/22 Pulaski Warehouse — Each 50 lb. bag of Wildlife Clover Mix (Above variety only)

| | |
|---|---|
| Wildlife Clover Mix, 50 lbs. | $219.95 |
| Impact Forage Collards, 3 lb. | $11.99 |
| Hunter Brassica, 3 lb. | $13.49 |
| Winfred Brassica, 3 lb. | $13.49 |
| Graza Radish, 3 lb. | $19.99 |
| Small Burnett, 3 lb. | $13.99 |
| Chicory, 1 lb. | $7.95 |
| Sugar Beets, 1 lb. | $5.95 |
| Tonic Plantain, 1 lb. | $5.99 |
| Rutabaga, 3 lb. | $13.99 |
| Bar Kant Turnips, 3 lb. | $11.99 |
| Kale, 1 lb. | $4.99 |
| Dwarf Essex Rape, 50 lbs. | $62.95 |
| Turnips-Purple Top, 50 lbs. | $99.95 |
| Turnips, Seven Top, 50 lbs. | $129.95 |
| Widow Maker, 25 lbs. | $109.95 |
| Brassica Brunch, 25 lbs. | $109.95 |
| Wild Game Food Sorghum, 50 lbs. | $45.95 |
| Buck Buffet, 25 lbs. | $16.95 |
| Buck Forage Oats, 50 lbs. | $36.95 |
| Switchgrass RC Big Rock, 1 lb. pls. | $16.49 |
| Switchgrass Cave-In - Rock 1 lb. pls. | $15.99 |

## ROUND-UP READY BIO-GENE SOYBEANS

**GREAT SELECTION!**
140,000 seeds per unit

| | |
|---|---|
| BG 9100 E3 1.5 Maturity | unit/$50.00 |
| BG 9150 E3 1.5 Maturity | unit/$50.00 |
| BG 9180 E3 1.8 Maturity | unit/$50.00 |

## ROUND-UP READY PRO-HARVEST SOYBEANS

**GREAT SELECTION!**
140,000 seeds per unit
RR2Y and E3 varieties ..... starting at $51.00

## CONVENTIONAL SOYBEANS

| | |
|---|---|
| MN1410, 1.4, 50 lbs. | $23.00 |
| Viking 1518N, 1.5, 140,000 seeds per unit | $32.00 |

EXCELLENT SUPPLY OF SEED CORN AND SOYBEANS AVAILABLE

**Seed Days Specials Good March 28 thru April 2, 2022**

*PRICES AND AVAILABILITY SUBJECT TO CHANGE WITHOUT NOTICE.*

# PULASKI WAREHOUSE, INC.

5777 Quarry Drive, Pulaski, WI 54162 • 920-822-3536 • Hrs.: M-F 8-5; Sat. 8-12

Conveniently Located:
2½ mi. South of Pulaski on Hwy. 32 or 2 mi. North of Hwy. 29 on Hwy. 32, then 1/2 mi. East of Hwy. 32 on Quarry Drive

# CLASSIFIEDS

In Person or Call: 715-526-6188 • 715-526-2121
Monday thru Friday 8:30 A.M. - 4:30 P.M.
Online: classifieds@newmedia-wi.com

WWW.NEWMEDIA-WI.COM

SHAWANO LEADER | OCONTO COUNTY TIMES HERALD | WITTENBERG ENTERPRISE & BIRNAMWOOD NEWS | Ad Deadline: Noon Friday Prior

## RUMMAGE-ESTATE SALES

ESTATE SALE
COMPLETE HOUSE CLOSING
W7806 Oak Ave, Shawano, WI
Wayne & Arlene Protzmann Estate
Directions: From Intersection of Main & Green Bay St across the Wolf River Bridge Approx 1/2 mile to Right on MBC Rd(turns into Poplar Rd) 3/4 mile to Left on Oak Ave to Sale on Right!
Friday - March 25th, 9am-3pm
Saturday - March 26, 9am-2pm
Furniture, Antiques, Collectibles. For a Complete List go to:
https:www.estateexchangesale.com.
Mike Zingler - 715-851-3637. RE/MAX North Winds Realty - 715-524-2508.
ALL SALES FINAL!!

## Antiques

Antique Show. Antique Sporting & Advertising Show. April 1st 10am-6pm April 2nd 9am-3pm. 500 E County RD Y, Oshkosh, WI. Sunnyview Expo Center

Appleton Antique & Fine Art Market. April 9 & 10, Grand Meridian, 2621 N. Oneida, 9-5 & 10-4 Admission $6, $1 off with ad, limit 2.

## HOUSEHOLD GOODS

DON'T LET THE STAIRS LIMIT YOUR MOBILITY! Discover the ideal solution for anyone who struggles on the stairs, is concerned about a fall or wants to regain access to their entire home. Call AmeriGlide today! 1-888-686-1458 (WCAN)

Prepare for power outages today with a GENERAC home standby generator $0 Money Down + Low Monthly Payment Options Request a FREE Quote. Call now before the next power outage: 1-888-355-6955

PREPARE FOR POWER OUTAGES TODAY with a GENERAC home standby generator. $0 Money Down + Low Monthly Payment Options. Request a FREE Quote! Call now before the next power outage: 1-877-626-1009 (WCAN)

Williams Painting and Staining. Houses, log cabins, decks, barns, metal sheds and roofs. Free estimates. Experienced. Flat prices. Insured and references available. 715.551.7959.

## LAWN & GARDEN

Eliminate gutter cleaning forever! LeafFilter, the most advanced debris-blocking gutter protection. Schedule a FREE LeafFilter estimate today. 15% off Entire Purchase. 10% Senior & Military Discounts. Call 1-855-948-3442

## MISCELLANEOUS FOR SALE

ALOE CARE HEALTH medical alert system. The most advanced medical alert product on the market. Voice-activated! No wi-fi needed! Special offer call & mention offer code CARE20 to get $20 off Mobile Companion. Call today! 1-844-647-0985 (WCAN)

DENTAL INSURANCE. From Physicians Mutual Insurance Company. Coverage for (350+) procedures. Real dental insurance - NOT just a discount plan. Don't Wait! Call now! Get your FREE Dental Information Kit with all the details! 855-807-9516 www.dental50plus.com/wicommunity #6258 (WCAN)

PLYMOUTH FURNITURE: QUEEN MATTRESSES FROM $199 40 Styles on Display! All Sizes Avail. PlymouthFurnitureWI.com 2133 Eastern Ave Plymouth WI 920-892-6006 Open Daily (WCAN)

## Special Notices

A.A. Oconto Group: Mondays & Fridays at 7 p.m. Wednesdays at 10 a.m. (open meeting) at First American Lutheran Church, Oconto James 920-834-6276. TF

AA Group Meeting: 24 hour group every Wed. night. 8:00 p.m. at Masonic Lodge on corner of Washington St. and Caldwell, Oconto Falls TF

Co-Dependency Meeting Thursdays at noon. St. James Lutheran Church, 1402 Main St., Marinette TF

ATTENTION MEDICARE RECIPIENTS! Open Enrollment for Medicare health plans is here! Call our licensed insurance agents for an affordable quote for your needed coverage. Call for a no obligation free quote now! 855-686-2201 (TTY: 711) (WCAN)

## Special Notices

Bark River American Legion Post 438 2022 Gun, Knife & Craft Show, Friday, 4/1, 12-7 EST, Saturday, 4/2, 9-3 EST at the Bark River Senior Center, 4283 D Road, Bark River $5 Admission (incl. both days) Over 100 Tables Available - Reserve Your Table for $20 Dwayne Klein - (906) 241-6784 and George Potvin - (906) 466-2276

COMPUTER & IT TRAINING PROGRAM! Train ONLINE to get the skills to become a Computer & Help Desk Professional now! Grants & Scholarships available for certain programs for qualified applicants. Call CTI for details! 855-402-7515 (M-F 8am-6pm ET) (WCAN)

DO YOU HAVE ITEMS TO SELL? .... GET RESULTS! Affordable advertising that fits your budget! Reach OVER 300,000 homes! Place your ad in MANY weekly Wisconsin Shoppers & Buyers' Guide papers for as low as $36.00 Call today! Publishers Development Service, Inc. (PDS, Inc.) 1-800-236-0737 www.pdsadnet.com

EARN $15,000 - $40,000 OVER 5 YEARS #1 Hunting Lease Company In America Customize your contract Call Base Camp Leasing (888) 871-1982

GUN SHOW: April 1-3, 2022, Antigo Ice Arena, 1633 Neva Road, Antigo, WI. Fri 3-8pm, Sat. 9am-5pm, Sun 9am-3pm. $7 (Under 14 FREE) Buy/Sell/Trade, 608-752-6677 www.bobandrocco.com

Living Well With Depression and Bipolar - Bellin Behavioral Health Center, 301 E. St. Joseph St., Green Bay, Mondays and Wednesdays 6:30 p.m. Contact: Jerry Kamke 920-544-5596. TF

STROKE & CARDIOVASCULAR disease are leading causes of death, according to the AMERICAN HEART ASSOCIATION. Screening can provide peace of mind or early detection! Contact Life Line Screening to schedule your screening. Special offer - 5 screenings for just $149! Call 1-888-675-5048 (WCAN)

## Special Notices

TRAIN ONLINE TO DO MEDICAL BILLING! Become a Medical Office Professional online at CTI! Get Trained, Certified & ready to work in months! Call 920-600-8950 (M-F 8am-6pm ET) (WCAN)

UP TO $15,000 OF GUARANTEED LIFE INSURANCE! No medical exam or health questions. Cash to help pay funeral & other final expenses. Call Physicians Life Insurance Company 844-433-5898 or visit www.Life55plus.info/wcp (WCAN)

WAUPACA GUN SHOW Mar. 25 & 26, VFW Post 1037, 244 Industrial Dr. Fri 3-8pm, Sat 9am-4pm BUY-SELL-TRADE-BROWSE!! Adm $5, We Pay Cash for Guns & Related Items. Call the Gun Buyer 608-548-4867 (WCAN)

WCAN (Wisconsin Community Ad Network) and/or the member publications review ads to the best of their ability. Unfortunately, many unscrupulous people are ready to take your money! PLEASE BE CAREFUL ANSWERING ANY AD THAT SOUNDS TOO GOOD TO BE TRUE! For more information, or to file a complaint regarding an ad, please contact The Department of Trade, Agriculture & Consumer Protection 1-800-422-7128 (WCAN)

## PETS

AKC COCKER SPANIEL PUPS shots/vet 50th Year 50% OFF some 920-563-3410 pennylanecockerspaniel.com 268588 (WCAN)

BERNEDOODLE PUPS Born 2/13/22 vet checked, wormed, dews $900-$1200 715-257-9123 715-216-5874 No Sun Calls (WCAN)

Cockapoo Pups Vet Chkd Dewormed Dues & Shots $1500 No Sunday calls Wausau Area 715-536-0697 (WCAN)

GOLDENDOODLE PUPPIES Your New Best Friend awaits! $450 715-267-6470

MINI AUSSIEDOODLE PUPS shots/worm/dews/vet ck $1200-$1500 715-223-6970 (269146)

## PETS

GERMAN SHEPHERD PUPS AKC Excel Temp Genetic Guarantee Parents OFA'd 715-537-5413 www.jerland.com #268001-DS (WCAN)

Use Seal 'N Heal on dogs & cats to seal wounds with a bitter taste to prevent gnawing, allow healing. At Tractor Supply® (www.fleabeacon.com)

## BOATS/WATER

27th Annual BOAT, SPORT, & RV SHOW at the NMU Superior Dome in Marquette, MI. March 25th-27th. Largest Indoor Display of Recreational Products in Northern Michigan. For more info call 906-892-8277 (gnc)

FAMILY FUN STARTS HERE! BOAT&PONTOON WORLD-PONTOONS, SKI-WAKE FISHING & BOW RIDERS, ATVs, SIDE X SIDES & MOTORCYCLES. BEST PRICE & SELECTION IN THE MIDWEST=SAVE HUGE! AMERICAN MARINE&MOTORSPORTS, WWW.AMERICANMARINA.COM SHAWANO 866-955-2628

WE BUY-BOATS/RV/PONTOONS/SLED/ATVs& MOTORCYCLES! "CASH PAID" NOW! AMERICAN MARINE & MOTORSPORTS SUPERCENTER, SHAWANO 866-955-2628 WWW.AMERICANMARINA.COM

## Vehicles

DONATE YOUR CAR or TRUCK to HERITAGE FOR THE BLIND. Free 3-Day Vacation. Tax Deductible. Free Towing. All paperwork taken care of! CALL 844-374-3067 (WCAN)

FREE AUTO INSURANCE QUOTES See how much you can save! High risk SR22 driver policies available! Call 844-841-5198 (WCAN)

YOUR CAR, BOAT OR MOTORCYCLE helps Rawhide provide mental health services that redirect local Wisconsin youth & adults from harmful decisions. Donate Today! 888-653-2729 (WCAN)

## Wanted to Buy

Offering free removal of unwanted appliances, lawn mowers, snow blowers, car parts, auto batteries, and most other types of metal. NO items containing Freon accepted. Paying cash for aluminum rims & copper. For questions or to schedule an appointment call: 715-851-7027 or 715-250-2506

## Wanted to Buy

Buying junk cars and trucks. No title needed, but vehicles must be lien free. No charge for pick up. Paying cash. Also buying Aluminum Rims, Brake Rotors & Copper. Call 715-851-7027 or 715-250-2506 for questions or pricing.

WANTED Horse Machinery-GrainBinder-Thrasher-Silo Filler-HayLoader Barn for salvage Amish farmer 715-697-2916 (WCAN)

## EMPLOYMENT

Become a Published Author! Publications sold at all major secular & specialty Christian bookstores. CALL Christian Faith Publishing for your FREE author submission kits. 1-844-268-6554 (WCAN)

John's One Stop
It's springtime!
Johns One Stop wants to add to their staff! Looking for changes or just want a job at a place you can be respected.
Full/Part Time *Benefits include 1/4rly Bonuses, fuel, food, Tanning discounts
Beverage license needed, we will help with that.
High school students (18 yrs or older) Encouraged to apply.
*Higher starting pay with quarterly incentive bonuses*

NEED IMMEDIATELY Carpenter part or full time & Experienced alarm or camera installer, up to $27 per hour. Iron Mountain, Michigan. Will help with relocation. Call 906-282-3261 (gnc)

OTR TRUCK DRIVERS FT/PT Competitive wages & full benefits. Mileage, Drop pay, Paid weekly Home weekends, NO east/west coast, 28 central states. Van & Hopper Division. Agriculture experience a plus. Fox Valley company since 1958 Call Frank 920-788-6242 or 920-858-0238. Van Groll Trucking, Kaukauna

## CHILD/DOMESTIC CARE

LOOKING FOR ASSISTED LIVING, MEMORY CARE, OR INDEPENDENT LIVING? A Place for Mom simplifies the process of finding senior living at no cost to your family. Call 1-855-931-3662 today! (WCAN)

## Services

MobileHelp, America's Premier Mobile Medical Alert System. Whether you're home or away, for safety and Peace of Mind. No Long Term Contracts! Free Brochure! Call Today! 1-855-491-0732 (WCAN)

## Services

AT&T Internet Starting at $40/ month w/12-mo agmt. Includes 1 TB of data per month. Get More For Your High-Speed Internet Thing. Ask us how to bundle and SAVE! Geo & svc restrictions apply. Call us today 1-855-770-5080 (WCAN)

DIRECTV for $79.99/mo for 12 months with CHOICE Package. Watch your favorite live sports, news and entertainment anywhere. First 3 months of HBO Max, Cinemax, Showtime, Starz & Epix included! Directv is #1 in Customer Satisfaction (JD Power & Assoc.) Some restrictions apply Call 1-888-925-9452 (WCAN)

DIRECTV STREAM The Best of Live & On-Demand On All Your Favorite Screens. CHOICE Package, $84.99/mo for 12 mo. Stream on 20 devices in your home at once. HBO Max included for 3 mo. (w/CHOICE Package or higher) No annual contract, no hidden fees! Some restrictions apply. Call IVS 1-833-574-1746 (WCAN)

DISH NETWORK $59.99 for 190 Channels! Blazing Fast Internet, $19.99/mo. (where available) Switch & Get a FREE $100 Visa Gift Card. FREE Voice Remote. FREE HD DVR. FREE Streaming on ALL Devices. Call Today! 1-844-897-8523 (WCAN)

DISH Network. $59.99 for 190 Channels! Blazing Fast Internet, $19.99/mo. (where available.) Switch & Get a FREE $100 Visa Gift Card. FREE Voice Remote. FREE HD DVR. FREE Streaming on ALL Devices. Call today! 1-866-290-9532

HERO takes the stress out of managing medications. Hero sorts & dispenses meds, sends alerts at does times & handles prescription refill & delivery for you. Starting at $24.99/month. No initiation fee. 90-day risk-FREE trial! 1-855-812-9039 (WCAN)

HughesNet Satellite Internet: 25 mbps starting at $49.99/mo! Get More Data, FREE Off-Peak Data. FAST download speeds. Wifi built in! FREE Standard Installation for lease customers! Limited Time Call 1-844-829-5070 (WCAN)

LONG DISTANCE MOVING Call today for a FREE QUOTE from America's Most Trusted Interstate Movers. Let us take the stress out of moving! Call now to speak to one of our Quality Relocation Specialists: 888-660-6593 (WCAN)

## APARTMENTS/DUPLEX

FOR RENT: OCONTO FALLS, 1BR upper $550 sewer, heat & water included. Reference required. NO PETS. Call 920-373-5542

## APARTMENTS/DUPLEX

1350 E Lieg Ave
Beautiful recently
Fully Remodeled
2 bedrooms
Great loc. Garage avail.
Starting at $639 deposit $199
Tom 715-280-0525

445 Humphrey Cr.
Beautiful
Fully Remodeled
1 or 2 Bedroom
Convenient location
Garage Available
Starting at $560
$199 Deposit
Tom
715-280-0525

## HOMES FOR RENT

Classified advertising at it's best. Reach over 250,000 homes in northeast WI and Upper Michigan. Place your ad in over 25 newspapers/shoppers. Just go to www.greatnorthernconn.com. Fast, easy and affordable.

## HOMES FOR SALE

SAVE BIG on HOME INSURANCE! Compare 20 A-rated insurance companies. Get a quote within minutes. Average savings of $444/year! Call 877-694-9013! (M-F 8am-8pm CST) (WCAN)

UPDATE YOUR HOME with Beautiful New Blinds & Shades. FREE in-home estimates make it convenient to shop from home. Professional Installation. Top Quality - Made in the USA. Call for free consultation: 877-544-2415 Ask about our specials! (WCAN)

## AUCTIONS

Johnson Estate Auction PoulanPro Riding Mower, Craftsman Lawn Sweeper, Antiques, Stained Glass, Furniture, Crafting Items, Gold, Silver & Costume Jewelry, & More! BID NOW @ www.Superioraucion.net! Inspection 3-26-22 877-864-2942 R.W.A 818

"MARCH MADNESS AUCTION": Saturday, March 26th at 11 a.m. (Preview 3/25/22, 10am-4pm) at 5590W US Highway 2, Manistique, MI. Coins, Glass, Collectibles, Furniture & More! Check out our website www.upauction.com for pics. THE AUCTION BLOCK. Phone 906-341-7355/906-450-7356. (gnc)

FIND WHAT YOU NEED
**In The Classifieds**
**715-526-6188**

# bellinhealth

## Bellin Health is currently hiring:

**EPIC Application Analysts** – Remote Work/ Green Bay (Full-Time)
**Radiation Therapist** – Marinette (Part-Time)
**Behavioral Health Outpatient Therapist II** – Marinette/Oconto (Full-Time)
**Physical Therapist (Women's Health)** – Marinette/Green Bay Clinics (Full-Time)
**RN** – Oconto Hospital/ Marinette (Part-Time and Full-Time)
**Clinic RN, TF** – Crivitz/Lakewood (Full-Time)
**Surgical Tech** – Oconto Surgery (Full-Time)
**Customer Service Rep** – Oconto Fitness Center (Full-Time)
**Personal Trainer** – Oconto (Full-Time)
**Group Fitness Instructor** – Oconto (Part-Time)
**Lifeguard** – Oconto (Part-Time)
**Patient Admissions Rep** – Oconto Falls Clinic/Marinette (Full & Part-Time)
**LPN/MA** – Marinette/Green Bay Clinics/Oconto Falls Clinic/Suring/ (Part-Time)
**CMA/LPN** – Primarily Lab (Full-Time)
**Medical Technologist or Medical Lab Tech.** – Oconto Hospital (Full-Time)
**Family Medicine Physician** – Oconto Falls/Marinette (Full-Time)
**Internal Medicine Physician** – Marinette (Full-Time)
**Regional Foundations Development Specialist** - (Full-Time)

To apply, or view qualifications and experience required, please view position online
Apply at: https://jobs.bellin.org/

EOE • Tobacco Free Environment



# NUESKE'S

## Company Store Specials
### March 28, 2022 thru April 3rd, 2022

**APPLEWOOD SMOKED IRREGULAR PEPPER COATED BACON**
**$19.45 per 5 lb. bag**

**CHEDDAR & BACON CHEDDAR BRATWURST**
**$4.69 per lb.** *Fresh from the deli case*

**WHOLE APPLEWOOD SMOKED CANADIAN BACON LOINS**
**$7.99 lb.** *Sliced Fresh from Deli case* - **$8.99 lb.**

**FROZEN SMOKED LIVER PATE**
**5.99 lb.**

**USDA CHOICE BLACK ANGUS RIBEYE STEAK**
**$12.99 lb.**

**EXCALIBUR SEASONINGS AND RUBS**
**$1.00 off** *All sizes and varieties*

**SCHOOLHOUSE SPECIAL**
**FREE – BERRES BROS COFFEE WITH PURCHASE OF APPLEWOOD OR CHERRYWOOD SMOKED FRESH SLICED PREMIUM BACON**
*(FROM OUR FULL- SERVICE MEAT CASE) 1LB OR MORE*

SHIPPING and Curbside Pickup Available!

**Nueske's Applewood Smoked Meats Company Store**
1390 East Grand Ave., Wittenberg, WI 54499
(715) 253-4059 or nueskes.com
LOOK FOR US ON FACEBOOK

# HOMETOWN INSURANCE

AGENCY OF SHAWANO, INC
1207 E. GREEN BAY STREET • SHAWANO
**715-526-6390 • 800-428-6390**

## Depend on an Independent Insurance Agent

Independence allows Hometown to compare various insurance companies and recommend only the best ones like West Bend Insurance.

Proud to be your only Locally Owned Agency in Shawano

WEST BEND



# GET YOUR FURNANCE CHECKED

## CALL US TODAY FOR FURNACE SERVICE CHECK-UP.
## GET YOUR CARBON MONOXIDE DETECTORS FROM US! WE CHECK CO2

OPERATIONAL EXCELLENCE - CUTTING-EDGE TECHNOLOGY - TECHNICAL EXPERTISE - SERVICE EXCELLENCE - EXCEPTIONAL CUSTOMER CARE!

4 YEARS RUNNING...
2021 PRESIDENTS AWARD

KNOPE HEATING & AIR CONDITIONING

1473 E. GREEN BAY ST. • SHAWANO
(715) 524-4215 • WWW.KNOPEHVAC.COM

FACTORY AUTHORIZED DEALER Carrier
greenspeed
INFINITY
NATE

10 YEARS IN A ROW!
BEST OF 2020

BOOKS AND STUFF

# A lot to absorb in latest Ray Elkins thriller

I've really enjoyed Aaron Standers' series of books featuring Sheriff Ray Elkins, but I admit that "The Center Cannot Hold" was a challenge.

Cedar County, Michigan, sits on the shores of Lake Michigan. Ray has been in a blue mood ever since his lady love, Hanna, went to California to check out a potential job. His unwillingness to share his feelings is making the situation worse. His right hand, Detective Sue Lawrence, keeps urging him to commit, but he simply can't.

Then someone burns down the abandoned house that once belonged to the corrupt and cruel former sheriff, Orville Hentzler. Hentzler and his deputies used coercion, extreme force to rule the county for many years. Ray soon learns that one particular target was a "hippie" commune just outside of town.

The property belonged to young Marian Patozak with Rob Habbers acting as de facto leader and spokesperson. Residents kept a low profile and made money by selling produce, crafts and artwork, but Hentzler's goon found excuses to raid the place.

After Rob was arrested and disappeared and Marian left, the entire compound burned to the ground. Everyone "knew" it was Hentzler's bunch, but no one dared speak up.

Later that day they are called to the cemetery. Hentzler's gravestone has been vandalized. Is someone seeking revenge on Hentzler now?

Ray has only begun digging into Hentzler's history when they are called to Fox Cove. The lakeside area is mostly summer cottages, except for the Petersons, their niece Becca and her toddler Ava. Chuck has just found Ava outside in the middle of the night. Ray and Sue find Becca's body. It appears she died after hitting her head on the hearth. DNA says she had sex hours before her death, but the Petersons refuse to speculate on who her guest might have been.

JAN JONES

Peeling back 40-year-old layers of information and speculation reveals a tenuous connection between the old commune, Orville Hentzler and Becca Sterling. At one time, local artist Stu Baker lived and worked at the commune. When questioned by Ray, he explains that Rob treated the commune like Sherwood Forest. The owner was Maid Marian, and his constant companionwas a boy he called Little John. Things became shaky after Rob started a relationship with a local girl. Then the deputies came in, took Rob and everyone slowly drifted away.

By following every thread, they learn that the DNA belongs to a local doctor. He finally admits to the relationship but swears he wouldn't hurt Becca. Later the doctor's wife admits that she went to Becca's house but turned back when she found a truck in the driveway. Now they must find the owner of that truck.

While they painstakingly sift through the information, they are forced to deal with the insidious problem of meth in the community. That problem drives Ray deeper into depression.

The cases suddenly come together when the Justice Center comes under attack. Someone in an old van is spraying the buildings with automatic rifle fire. Sue rams the van. As she approaches the van, she sees Ray go down. Later she learns that Ray has survive a chest wound, the female assailant is Marian Patozak, and the male is "Little John." Both live in a mental neverland and thought they were attacking Hentzler and his men.

As the story ends, Hanna takes Ray somewhere warm to recuperate and Sue is left to unravel all the facts behind this case while handling the county's policing needs.

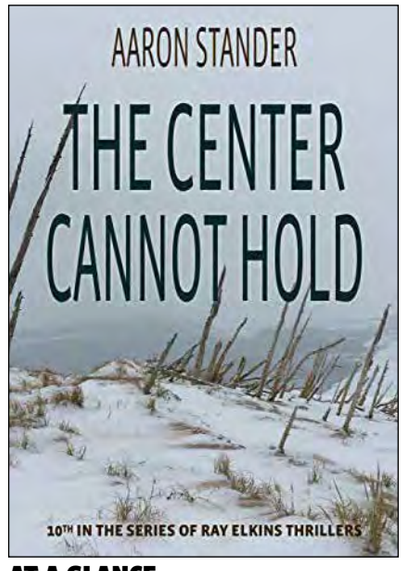


**AT A GLANCE**

**BOOK:** The Center Cannot Hold (Ray Elkins Thrillers, Book 10)
**AUTHOR:** Aaron Stander
**PUBLISHER:** Writers and Editors LLC
**YEAR PUBLISHED:** 2018
**NUMBER OF PAGES:** 250


## PLANNING OUT YOUR NIGHT? YOUR WEEKEND?

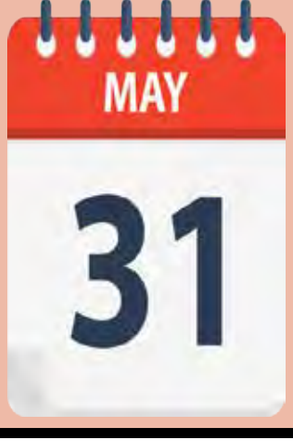


NEW Media's website (www.newmedia-wi.com) has a calendar so you can keep up with the latest activities — sporting events, entertainment, government meetings, community festivals. Just click on the calendar tab at the top of the page, and they'll all be there for you to peruse!

## News Reporter

**NEW Media has an immediate opening for a news reporter. Reporters cover local government and community events, write human interest feature stories and occasionally generate enterprise projects for our three newspapers. Applicants must be passionate about writing, be able to connect with readers, and must be a self-starter with good organizational skills who thinks about digital first. Photography skills and AP style knowledge are required. Copy editing and page layout experience is a plus. Experience using web content management systems and social media helpful. Send a cover letter with salary expectations, resume and 4-6 clips/links to editor@newmedia-wi.com. Put "News Reporter" in the header.**

NEW MEDIA INC.

# 2021 Consumer Confidence Report Data
# WITTENBERG WATERWORKS, PWS ID: 45904650

**Este informe contiene información importante acerca de su agua potable. Haga que alguien lo traduzca para usted, o hable con alguien que lo entienda.**
**Dlaim ntawv tshaabzu nuav muaj lug tseemceeb heev nyob rua huv kws has txug cov dlej mej haus. Kuas ib tug paab txhais rua koj, los nrug ib tug kws paub lug thaam.**

**Water System Information**
If you would like to know more about the information contained in this report, please contact Joel Yaeger at (715) 253-2684.

**Opportunity for input on decisions affecting your water quality**
The Village Board meets the first and third Tuesday of every month at the Wittenberg Community Center at 6:00 pm.

**Health Information**
Drinking water, including bottled water, may reasonably be expected to contain at least small amounts of some contaminants. The presence of contaminants does not necessarily indicate that water poses a health risk. More information about contaminants and potential health effects can be obtained by calling the Environmental Protection Agency's safe drinking water hotline (800-426-4791).

Some people may be more vulnerable to contaminants in drinking water than the general population. Immunocompromised persons such as persons with cancer undergoing chemotherapy, persons who have undergone organ transplants, people with HIV/AIDS or other immune systems disorders, some elderly, and infants can be particularly at risk from infections. These people should seek advice about drinking water from their health care providers. EPA/CDC guidelines on appropriate means to lessen the risk of infection by cryptosporidium and other microbial contaminants are available from the Environmental Protection Agency's safe drinking water hotline (800-426-4791).

**Source(s) of Water**

| Source ID | Source | Depth (in feet) | Status |
|---|---|---|---|
| 3 | Groundwater | 52 | Active |
| 4 | Groundwater | 50 | Active |
| 5 | Groundwater | 55 | Active |

To obtain a summary of the source water assessment please contact, Joel Yaeger at (715) 253-2684.

**Educational Information**

The sources of drinking water, both tap water and bottled water, include rivers, lakes, streams, ponds, reservoirs, springs and wells. As water travels over the surface of the land or through the ground, it dissolves naturally occurring minerals and, in some cases, radioactive material, and can pick up substances resulting from the presence of animals or from human activity.

Contaminants that may be present in source water include:
- Microbial contaminants, such as viruses and bacteria, which may come from sewage treatment plants, septic systems, agricultural livestock operations and wildlife.
- Inorganic contaminants, such as salts and metals, which can be naturally- occurring or result from urban storm water runoff, industrial or domestic wastewater discharges, oil and gas production, mining or farming.
- Pesticides and herbicides, which may come from a variety of sources such as agriculture, urban stormwater runoff and residential uses.
- Organic chemical contaminants, including synthetic and volatile organic chemicals, which are by-products of industrial processes and petroleum production, and can also come from gas stations, urban stormwater runoff and septic systems.
- Radioactive contaminants, which can be naturally occurring or be the result of oil and gas production and mining activities.

In order to ensure that tap water is safe to drink, EPA prescribes regulations that limit the amount of certain contaminants in water provided by public water systems. FDA regulations establish limits for contaminants in bottled water, which shall provide the same protection for public health.

**Definitions**

| Term | Definition |
|---|---|
| AL | Action Level: The concentration of a contaminant which, if exceeded, triggers treatment or other requirements which a water system must follow. |
| HAL | Health Advisory Level: The concentration of a contaminant which, if exceeded, poses a health risk and may require a system to post a public notice. |
| Level 1 | A Level 1 assessment is a study of the water system to identify potential problems and determine, if possible, why total coliform bacteria have been found in our water system. |
| Level 2 | A Level 2 assessment is a very detailed study of the water system to identify potential problems and determine, if possible, why an E. coli MCL violation has occurred or why total coliform bacteria have been found in our water system, or both, on multiple occasions. |
| MCL | Maximum Contaminant Level: The highest level of a contaminant that is allowed in drinking water. MCLs are set as close to the MCLGs as feasible using the best available treatment technology. |
| MCLG | Maximum Contaminant Level Goal: The level of a contaminant in drinking water below which there is no known or expected risk to health. MCLGs allow for a margin of safety. |
| MFL | Million fibers per liter |
| MRDL | Maximum residual disinfectant level: The highest level of a disinfectant allowed in drinking water. There is convincing evidence that addition of a disinfectant is necessary for control of microbial contaminants. |
| MRDLG | Maximum residual disinfectant level goal: The level of a drinking water disinfectant below which there is no known or expected risk to health. MRDLGs do not reflect the benefits of the use of disinfectants to control microbial contaminants. |
| mrem/year | millirems per year (a measure of radiation absorbed by the body) |
| NTU | Nephelometric Turbidity Units |
| pCi/1 | picocuries per liter (a measure of radioactivity) |
| ppm | parts per million, or milligrams per liter (mg/l) |
| ppb | parts per billion, or micrograms per liter (ug/l) |
| ppt | parts per trillion, or nanograms per liter |
| ppq | parts per quadrillion, or picograms per liter |
| SMCL | Secondary drinking water standards or Secondary Maximum Contaminant Levels for contaminants that affect taste, odor, or appearance of the drinking water. The SMCLs do not represent health standards. |
| TCR | Total Coliform Rule |
| TT | Treatment Technique: A required process intended to reduce the level of a contaminant in drinking water. |

**Detected Contaminants**
Your water was tested for many contaminants last year. We are allowed to monitor for some contaminants less frequently than once a year. The following tables list only those contaminants which were detected in your water. If a contaminant was detected last year, it will appear in the following tables without a sample date. If the contaminant was not monitored last year, but was detected within the last 5 years, it will appear in the tables below along with the sample date.

# Local seat for DFW board up for grabs

The Wisconsin Department of Agriculture, Trade and Consumer Protection (DATCP) is accepting nominations through March 31 for eight seats on the Dairy Farmers of Wisconsin (DFW) board of directors.

Among the seats up for election is District 9, which covers Shawano and Waupaca counties

DFW directors guide the organization's finances, formulate and set policies, develop long-range business plans, and maintain its mission. DFW aims to be an advocate, marketer, and promoter for Wisconsin dairy farmers and drive demand for Wisconsin's dairy products. Through these initiatives, DFW directors have the opportunity to represent Wisconsin dairy producers and products as well as be involved in activities that inform consumers about the dairy industry and its economic impact.

Eligible nominees must be an active dairy producer who sells milk into commercial channels and lives in Shawano or Waupaca counties. Producers must sign, notarize, and postmark completed nomination forms by March 31 and include signatures from at least five eligible producers other than the nominee.

Nomination materials are available at http://www.wisconsindairy.org/board-of-directors/elections. To request a printed copy, contact DATCP Market Orders Program Manager Debbie Gegare at 608-224-5116 or debbie.gegare@wisconsin.gov.

DATCP will conduct the DFW board of directors election from May 2-25. Elected producers will serve three-year terms beginning July 1.

**Disinfection Byproducts**

| Contaminant (units) | Site | MCL | MCLG | Level Found | Range | Sample Date (if prior to 2021) | Violation | Typical Source of Contaminant |
|---|---|---|---|---|---|---|---|---|
| HAA5 (ppb) | D-21 | 60 | 60 | 11 | 11 | | No | By-product of drinking water chlorination |
| TTHM (ppb) | D-21 | 80 | 0 | 29.1 | 29.1 | | No | By-product of drinking water cholrination |

**Inorganic Contaminants**

| Contaminant (units) | Site | MCL | MCLG | Level Found | Range | Sample Date (if prior to 2021) | Violation | Typical Source of Contaminant |
|---|---|---|---|---|---|---|---|---|
| ARSENIC (ppb) | | 10 | n/a | 1 | 0-1 | 2/26/2020 | No | Erosion of natural deposits; Runoff from orchards; Runoff from glass and electronics production wastes |
| BARIUM (ppm) | | 2 | 2 | 0.054 | 0.044-0.054 | 2/26/2020 | No | Discharge of drilling wastes; Discharge from metal refineries; Erosion of natural deposits |
| FLUORIDE (ppm) | | 4 | 4 | 0.1 | 0.1 | 2/26/2020 | No | Erosion of natural deposits; Water additive which promotes strong teeth; Discharge from fertilizer and aluminum factories |
| NIKEL (ppb) | | 100 | | 1.6000 | 1.0000-1.6000 | 2/26/2020 | No | Nickel occurs naturally in soils, ground water and surface waters and is often used in electroplating, stainless steel and alloy products. |
| NITRATE (N03-N) (ppm) | | 10 | 10 | 6.45 | 0.30-6.70 | | No | Runoff from fertilizer use; Leaching from septic tanks, sewage; Erosion of natural deposits |
| SODIUM (ppm) | | n/a | n/a | 77.00 | 64.00-77.00 | 2/26/2020 | No | n/a |

| Contaminant (units) | Action Level | MCLG | 90th Percentile Level Found | # of Results | Sample Date (if prior to 2021) | Violation | Typical Source of Contaminant |
|---|---|---|---|---|---|---|---|
| COPPER (ppm) | AL=1.3 | 1.3 | 0.1500 | 0 of 10 results were above the action level. | 8/12/2020 | No | Corrosion of household plumbing systems; Erosion of natural deposits; Leaching from wood preservatives |
| LEAD (ppb) | AL=15 | 0 | 1.80 | 0 of 10 results were above the action level. | 8/12/2020 | No | Corrosion of household plumbing systems; Erosion of natural deposits |

**Radioactive Contaminants**

| Contaminant (units) | Site | MCL | MCLG | Level Found | Range | Sample Date (if prior to 2020) | Violation | Typical Source of Contaminant |
|---|---|---|---|---|---|---|---|---|
| GROSS ALPHA, EXCL. R&U (pCi/l) | | 15 | 0 | 3.1 | 0.0-3.1 | 2/26/2020 | No | Erosion of natural deposits |
| RADIUM, (226 +228) (pCi/l) | | 5 | 0 | 2.0 | 0.2 - 2.0 | 2/26/2020 | No | Erosion of natural deposits |
| GROSS ALPHA, INCL. R&U (n/a) | | n/a | n/a | 6.0 | 0.0 - 6.0 | 2/26/2020 | No | Erosion of natural deposits |
| COMBINED URANIUM (ug/l) | | 30 | 0 | 4.9 | 4.2 - 4.9 | 2/26/2020 | No | Erosion of natural deposits |

**Contaminants with a Health Advisory Level or a Secondary Maximum Contaminant Level**

The following tables list contaminants which were detected in your water and that have either a Health Advisory Level (HAL) or a Secondary Maximum Contaminant Level (SMCL), or both. There are no violations for detections of contaminants that exceed Health Advisory Levels, Groundwater Standards or Secondary Maximum Contaminant Levels. Secondary Maximum Contaminant Levels are levels that do not present health concerns but may pose aesthetic problems such as objectionable taste, odor, or color. Health Advisory Levels are levels at which concentrations of the contaminant present a health risk.

| Contaminant (units) | Site | SMCL (ppm) | HAL (ppm) | Level Found | Range | Sample Date (if prior to 2021) | Typical Source of Contaminant |
|---|---|---|---|---|---|---|---|
| CHLORIDE (ppm) | | 250 | | 170.00 | 97.00-170.00 | 2/22/2017 | Runoff/leaching from natural deposits, road salt, water softeners |
| IRON (ppm) | | 0.3 | | 2.00 | 0.00-2.00 | 2/22/2017 | Runoff/leaching from natural deposits, industrial wastes |
| MANGANESE (ppm) | | 0.05 | 0.3 | 0.03 | 0.03 | 11/11/2020 | Leaching from natural deposits |

**Health effects for any contaminants with MCL violations/Action Level Exceedances/SMCL exceedances/HAL exceedances**

| Contaminant | Health Effects |
|---|---|
| IRON | Waters containing iron in quantities above the SMCL are not hazardous to health but may be objectionable for taste, odor, or color. |

**Additional Health Information**

Nitrate in drinkingwater at levels above 10ppm is a health risk for infants of less than 6 months of age. High nitrate levels in drinking water can cause blue baby syndrome. Nitrate levels may rise quickly for short periods of time because of rain fall or agricultural activity, If you are caring for an infant you should ask advice from your health care provider. Females who are or may become pregnant should not consume water with nitrate concentrations that exceed 10ppm. There is some evidence of an association between exposure to high nitrate levels in drinking water during the first weeks of pregnancy and certain birth defects. The Wisconsin Department of Health Services recommends people of all ages avoid long-term consumption of water that has nitrate level greater than 10 milligrams per liter (mg/L).

If present, elevated levels of lead can cause serious health problems, especially for pregnant women and young children. Lead in drinking water is primarily from materials and components associated with service lines and home plumbing. Wittenberg Waterworks is responsible for providing high quality drinking water, but cannot control the variety of materials used in plumbing components. When your water has been sitting for several hours, you can minimize the potential for lead exposure by flushing your tap for 30 seconds to 2 minutes before using water for drinking or cooking. If you are concerned about lead in your water, you may wish to have your water tested. Information on lead in drinking water, testing methods, and steps you can take to minimize exposure is available from the Safe Drinking Water Hotline or at www.epa.gov/safe water/lead.

The Wittenberg Waterworks 2021 Consumer Confidence Report(CCR) will not be mailed, but is available upon request at the Clerk's office in the Wittenberg Community Center.

WNAXLP

Add Your Business Card Call 715-526-2121
Professionals to suit all of your needs

HANSON SANITATION & EXCAVATING INC
P.O. BOX 349 Wittenberg, WI
715-253-2020
CALL TO SCHEDULE YOUR 3 YEAR SEPTIC PUMPING
Residential/Commercial Plumbing & Excavating
Site Prep · Road Building · Basements · Backfill
Septic System Install & Repair · Tank pumping
Sewer Jetting · Soil Test · Septic Evaluations
Aggregate – Pick up or Delivery
Fill · Gravel · Screened Top Dirt
Screened Sand · Washed Stone
MPRS# 227138 MPRS# 262025

DAFFRON TAX & ACCOUNTING, LLC
PAM DAFFRON
TAX TIME!
Experienced Federal and State Tax Preparation
E-FILING BEGINS JANUARY 25TH
Call For An Appointment
715-253-2754 or
715-881-1701
N7502 Hummingbird Rd., Eland

Rightway & Stratford PROPANE
1.800.463.5100

Dombeck CUSTOM CABINETS
211201 St Hwy 49 Wittenberg, WI
715-454-7001
We Have Been In Business Since 1996
"Quality To Last A Lifetime"
Complete Service From
Design & Manufacturing To Installation
IF YOU CAN DREAM IT, WE CAN BUILD IT!
www.dombeckcustomcabinets.com

Woodstock FLOORING & DESIGN CENTER
CABINETS, COUNTERTOPS AND FLOORING!
VISIT OUR 6,000 SQ. FT. SHOWROOM!
715.449.2279 WWW.WOODSTOCKFLOORING.COM

AMERICAN FAMILY INSURANCE
www.amfam.com
DAVID COOPER
DAVID J COOPER AGENCY, INC.
202 S Cherry St.
PO Box 311
Wittenberg, WI 54499
Bus: (715) 253-2160
Email: dcoope1@amfam.com
Access Anytime: 1-800-MYAMFAM (800-692-6326)

Pond-Hill Processing
Eat Pork
BEEF by the 1/2, 1/4 or whole
PORK by the 1/2 or whole
Custom butchering and smoking
W16257 County Rd. Q, Wittenberg, WI 54499
(715) 253-2491
pondhillprocessing.com pondhillproc@gmail.com

# Monitor kids' stomach problems

One common illness experienced in children nearly every year is viral gastroenteritis, otherwise known as the stomach flu.

Dr. Sneha Subbarayan, a pediatrician at ThedaCare Physicians Pediatrics-Neenah, said she sees children experience a variety of different symptoms. Many of them are normal and should not cause any alarm. She also noted that some specific symptoms should get a little more attention.

"It's really important when children are showing symptoms of the stomach flu that parents are watching for dehydration," said Subbarayan. "Some of the normal symptoms to expect with stomach flu are cramping, nausea or vomiting, watery diarrhea and sometimes fever. Keeping your child hydrated and getting plenty of rest will help them through it,"

Children can easily become dehydrated after just a few hours of vomiting and diarrhea, said Subbarayan. One way to know if a child is dehydrated is by monitoring how much they're using the bathroom or if he or she has fewer wet diapers.

"The best way to improve hydration without upsetting the stomach is by taking a sip or two of water or something like Pedialyte every 5-10 minutes," said Subbarayan. "This can help get electrolytes back into the body. We ask that caregivers monitor excess sugar in drinks because that can actually worsen diarrhea symptoms in some cases."

If a child's abdominal pain lasts for more than a few days, parents should make an appointment with their child's provider.

Another common reason for tummy trouble is indigestion. One way to help a child find comfort if they are dealing with indigestion is to prepare smaller meals. Indigestion will often go away on its own and is not serious, according to Subbarayan.

Another possibility is constipation. Children experiencing constipation may complain of stomach pain, bloating or discomfort. Subbarayan said parents should encourage children to drink plenty of water.

SNEHA SUBBARAYAN

It's important to talk with primary care providers, she said, if children don't want to eat, are losing weight, have bloody stools or are having repeated symptoms of constipation.

Subbarayan said that more serious conditions could be linked to appendicitis or intestinal obstruction. Appendicitis is an inflammation of the appendix and can be very painful.

"This can cause sudden pain around the navel and then moves to the lower right abdomen," she said. "The pain worsens if children cough, walk or make quick movements."

Appendicitis is an emergency, and children should get immediate medical attention. The pain from appendicitis typically increases and becomes severe.

Intestinal obstruction is when there is a blockage that prevents food or liquid from passing through children's small intestine or colon.

"This can be caused by scar tissue or if they swallow something," said Subbarayan. "Symptoms for intestinal obstruction includes severe abdominal pain around the navel."

Intestinal obstruction is another example of an emergency, and there should be immediate medical attention.

"Parents never like to see their children feeling bad because of a tummy ache," said Subbarayan. "In most cases, we ask families monitor symptoms and do what they can to make little ones comfortable until the tummy troubles pass. Keeping them hydrated and some extra hugs can be great remedies."

**VILLAGE OF WITTENBERG**
**TOWN OF WITTENBERG**

NOTICE OF PUBLIC TEST ON VOTING EQUIPMENT TO BE USED AT THE SPRING ELECTION
APRIL 5, 2022

NOTICE IS HEREBY GIVEN that on Wednesday, March 30, 2022 at 10:00 A.M. a pre-election public test, on the required voting equipment to be used at the Spring election, will be performed by each municipal clerk.

The Village public test will be at the Wittenberg Community Center, 208 W. Vinal St., Wittenberg, WI.
The Town public test will be at the Town Hall, W17395 County Road Q, Wittenberg, WI
**WNAXLP**

Got a news tip? Let us know!
news@newmedia-wi.com

**VILLAGE OF WITTENBERG**

**NOTICE OF ABSENTEE VOTING**
**AT HOMME HOME OF WITTENBERG**
**FOR THE SPRING ELECTION**
**ON APRIL 5, 2022**

NOTICE IS HEREBY GIVEN that on Monday, March 28, 2022 at 10:00 A.M. Special Voting Deputies, appointed by the Village of Wittenberg, will conduct absentee voting for qualified residents of Homme Home for the Aging at 604 S. Webb St. A qualified elector is any U.S. citizen who will be 18 years of age or older on Election Day, who has resided in the municipality where he or she wishes to vote for at least 28 consecutive days before the election and is a registered voter.
Only observers from each of the two recognized political parties whose candidates for governor or president received the greatest number of votes in the municipality at the most recent general election may accompany the deputies to each facility where absentee voting will take place. The observers may observe the process of absentee ballot distribution in the common areas of the home, facility, or complex. Each party wishing to have an observer present shall submit the name of the observer to the clerk or board of election commissioners no later than the close of business on the last business day prior to the visit. Family members of residents may be present at the time of voting.

Traci Matsche
Village Clerk
**WNAXLP**

**Wittenberg-Birnamwood School District**
**Board of Education Meeting March 28, 2022**

**March 28, 2022**
5:40 P.M. - Budget & Finance - Committee Meeting
6:00 P.M. - Regular Board Meeting Wittenberg-Birnamwood High School

**AGENDA**
I. Meeting Called to Order, Pursuant to Wisconsin Statutes 19.84(1).
II. Roll Call of the Board - Pledge of Allegiance
III. Motion to Approve the Minutes of February 28, 2022, Regular Meeting as Circulated.
IV. Communications and Delegations
V. Public Comments
VI. Board Concerns or Reports
VII. Student Representative
VIII. Financial Report
IX. Approve the Agenda
X. I. The Board may adjourn to Closed Session at the close of the meeting pursuant to WI.STATS.19.85 (1) © for Personnel Matters, and 19.85 (1)(g) for Legal Matters and 19.85(1)(e) for Negotiations.
II. The Board will reconvene to Open Session to ratify any decisions made in Closed Session.
XI. Administrative Reports
-Birnamwood Elementary and Middle School
-Wittenberg Elementary and Middle School
-Witt-Birn High School
-Pupil Services
XII. Old Business-None
XIII. New Business

A. Hoffman Update on Referendum Projects and Financials
B. Teacher Transfer Request for Approval
C. Teacher Hire for Approval
D. Teacher Resignation for Approval
E. Wittenberg Elementary/Middle School Principal Hire for Approval
F. Approve Hire of Special Education Paraprofessional
G. Approve Hire of JV2 Baseball Coach
H. Retirements for Approval
I. Approve 22-23 Staffing Recommendations
J. Audio Tech Purchase for Approval
K. Policy Revision Volume 31-1-First Reading
L. Choose Board Canvassers for April Election

XIIII. Adjournment
**WNAXLP**

25 Words only

$9.00 *

Runs In: Shawano Leader, Oconto County Times Herald, and Wittenberg Enterprise & Birnamwood News

You can tell it's spring by all the

# Rummage Sale Signs

*2022 Special
Now Thru 9/7/22

AD DEADLINE:
Friday Prior at Noon

**PAYMENT INFORMATION:**

❑Cash ❑Check# ❑Credit Card ❑Master Card

Credit Card #:_____

3 Digit Sec. #_____ Expirition Date_____/_____

Name on Card:_____

Signature:_____

Name_____

Address_____

City_____

State_____ Zip_____

Phone_____

Ad Copy must contain all information including address! 1 Word per box.

AD COPY

| | | | |
|---|---|---|---|
| | | | |
| | | | |
| | | | |
| | | | |
| | | | |
| | | | |
| | | | |

One word per box. 20¢ per word after.
Payment must accompany ad.

Mail to: NEW Media
1464 E. Green Bay St.
Shawano, WI 54166

SHAWANO LEADER
OCONTO COUNTY TIMES HERALD
WITTENBERG ENTERPRISE & BIRNAMWOOD NEWS

SPORTS IN NORTHEAST WISCONSIN
SECTION B
WWW.NEWMEDIA-WI.COM
FRIDAY, MARCH 25, 2022

# SHAWANO'S THEIS TO PLAY HOOPS AT NEXT LEVEL

## Senior honored at signing event

PAGE B10

Shawano's Brooke Theis, left, takes a shot during the team's Bay Conference win over Green Bay East on Jan. 18 in Shawano. FILE | NEW MEDIA

BEYER THE M&O'S TOP PLAYER, B4-B5 • FRCC, M&O WRESTLERS HONORED, B12-B13 • TRACK RECAP, B19

PRO FOOTBALL

# Packers trade Adams to Raiders

## Green Bay gets draft picks in return

The Green Bay Packers have traded wide receiver Davante Adams to the Las Vegas Raiders for a first-round pick (No. 22 overall) and a second-round pick (No. 53 overall) in the 2022 NFL Draft.

General Manager Brian Gutekunst announced the transaction March 18.

"It's never easy moving on from a player and person the caliber of Davante Adams. We have so much respect for all that Davante gave on and off the field during his eight seasons in Green Bay as he was integral to all that we've accomplished," said Gutekunst. "He is undoubtedly one of the greatest players in the storied history of the Packers, and we look forward to him being enshrined into the Packers Hall of Fame one day. We wish nothing but the best for Davante, his wife Devanne and the rest of their family moving forward."

Green Bay Packers receiver Davante Adams celebrates a touchdown against the Cleveland Browns on Dec. 25 at Lambeau Field in Green Bay. The Packers traded Adams to the Las Vegas Raiders on March 17.

MORGAN RODE | NEW MEDIA

Adams, originally a second-round pick by the Packers (No. 53 overall) in the 2014 NFL Draft, played in 116 games with 109 starts in eight seasons (2014-21) with Green Bay. In 2021, he set new single-season team records for receptions (123) and receiving yards (1,553) and became the first player in team history with three 100-catch seasons (2018, 2020-21). Adams is the only player in league history with 115-plus catches, 1,350-plus receiving yards and 11-plus receiving TDs in back-to-back seasons (2020-21).

Despite missing a game last season, Adams finished No. 3 in the league in receiving yards, No. 2 in receptions and No. 5 in receiving TDs (11). He has 31 career 100-yard receiving games, No. 2 in team history behind only WR James Lofton (32).

Adams, who recorded seven 100-yard receiving games in 2020, set a single-season career high with eight 100-yard receiving games in 2021, becoming the first player in team history to have seven-plus 100-yard games twice in his career.

Adams was named first-team All-Pro by The Associated Press in 2021 as one of five unanimous first-team selections. He became the first Green Bay receiver to be selected All-Pro in back-to-back seasons since Sterling Sharpe in 1992-93. Adams also earned his fifth straight selection to the Pro Bowl last season (2017-21), making him only the second Packers WR to make five-plus consecutive Pro Bowls (Lofton, six in a row from 1980-85). Adams' five career selections are tied with Sharpe for the second most by a WR in franchise history, trailing only Lofton (seven).

Adams ranks in the top five in franchise history in receptions (No. 2 with 743), receiving TDs (No. 2 with 73) and receiving yards (No. 4 with 8,121). He joined WRs Marvin Harrison and Larry Fitzgerald as the only players in NFL history with 650-plus catches, 8,000-plus receiving yards and 70-plus receiving TDs in their first eight seasons in the NFL.

Adams has eight career games with 10-plus catches, 100-plus receiving yards and multiple TD catches, the most in NFL history. He is tied with WR Antonio Brown for the most career games with 10-plus receptions/100-plus receiving yards/receiving TD with 12. Adams and quarterback Aaron Rodgers connected for 68 TDs, passing Rodgers and WR Jordy Nelson (65) in 2021 for the most productive TD combo in franchise history.

# RECREATION SCOREBOARD

**BOWLING**

**Chet and Emil's Tuesday Commercial**

| Team | W | L |
|---|---|---|
| Chet and Emil's | 28 | 8 |
| White Insurance | 21 | 15 |
| Schmidt Schulta | 18 | 18 |
| Kautza Excavating | 16 | 20 |
| Clark Construction | 16 | 20 |

**High team scratch games:** Clark Construction 1,054, Kautza Excavating 1,030, Chet and Emil's 1,006.

**High individual scratch games:** Jeremy Praslowicz 266, Tim Lemke 258, Dan Rew 257.

**High team scratch series:** Clark Construction 3,037, Chet and Emil's 2,974, Kautza Excavating 2,816.

**High individual scratch series:** Tim Lemke 708, Eric Schultz 671, Jeremy Praslowicz 669.

**Chet and Emil's Wednesday Business**

| Team | W | L |
|---|---|---|
| S and M Tool | 24 | 12 |
| Chet and Emil's | 23 | 13 |
| Melody Mill | 20 | 16 |
| Rew Motors Inc. | 17 | 19 |
| CWAA | 16 | 20 |
| Kropf's Meat Pro | 16 | 20 |
| TLC Auto Body | 14 | 22 |
| Kessen Auto Body | 14 | 22 |

**High team scratch games:** S and M Tool 1,066, Melody Mill 1,041, Kropf's Meat Pro 1,034, CWAA 1,034.

**High individual scratch games:** Shawn Walkush 257, Paul Hanke 253, Dave Schultz 248.

**High team scratch series:** S and M Tool 3,101, Melody Mill 2,955, CWAA 2,947.

**High individual scratch series:** Tyler Krull 706, Adam Karcz 698, Tim Lemke 664.

**Resch Lanes — Wednesday Night Handicap**

| Team | W | L |
|---|---|---|
| Liberty Potatoes | 72 | 19 |
| Mama's Place | 63 | 28 |
| Kemmer Electronics | 46 | 45 |
| Tavern Front | 42 | 49 |
| Hanke's Sentry Foods | 39 | 52 |
| Resch Lanes | 37 | 54 |
| Rachel's Roadside | 35 | 56 |
| Slammers | 30 | 61 |

**High team handicap games (top 3):** Kemmer Electronics 1,302, Rachel's Roadside 1,1215, Slammers 1,211.

**High individual handicap games (top 7):** Randall Skaggs 306, Will Kubeny 299, Steve Burkhart 288, Blaine Paszek 282, Ervin Resch 279, Tom Schrank 274, Robert Harris Sr. 272, Kirk Elliott 272.

**High team handicap series (top 3):** Kemmer Electronics 3,664, Rachel's Roadside 3,632, Tavern Front 3,510.

**High individual handicap series (top 7):** Will Kubeny 862, Randall Skaggs 804, Steve Burkhart 782, Tom Schrank 767, Blaine Paszek 756, Jason Hanson 747, Kevin Rosenow 742.

**Lakeshore Lanes — Guys and Dolls League**

| Team | W | L |
|---|---|---|
| SSI'S | 131 | 58 |
| The Aces | 116 | 73 |
| Newbees | 109 | 80 |
| Slingers | 106 | 83 |
| 9 Pin Tappers | 106 | 83 |
| 10 Pin Strikers | 106 | 83 |
| Good Times | 102 | 87 |
| Any Good Thing | 93 | 96 |
| A Team | 89 1/2 | 99 1/2 |
| 4 Amigo's | 85 | 104 |
| Happy Old Farts | 78 1/2 | 110 1/2 |

**High individual game (women):** Patricia Nathan 231, Mary Beth Pecore 206, 202, Sue "Indi" Stini 194, LaVerne Lucht 192, Mary Beth Pecore 185, Darlene Gishkowski 179, Patricia Nathan 172, Sue "Indi" Stini 171.

**High individual game (men):** Tom Rindt 219, Roger Strebig 215, Scott Seymour 202, John Campbell 201.

**High individual series (women):** Mary Beth Pecore 593, Patricia Nathan 565, Sue "Indi" Stini 523.

**Chet and Emil's Monday Women's League**

| Team | W | L |
|---|---|---|
| Cady Home | 35 | 13 |
| Star Campsite | 26 | 22 |
| Banner Banks | 23 | 25 |
| Chet and Emil's | 12 | 36 |

**High team handicap games:** Star Campsite 772, Chet and Emil's 760, Cady Home 758.

**High individual handicap games:** Tracy Anderson 228, Kim Zeller 226, Christy Clark 206, Sheila Humblet 205, Alicia Schinzel 202, Jan Jones 197.

**High team handicap series:** Cady Home 2,228, Star Campsite 2,157, Chet and Emil's 2,098.

**High individual handicap series:** Kim Zeller 626, Tracy Anderson 624, Christy Clark 592, Alicia Schinzel 564, Tanya Rekow 543, Barbara Praslowicz 536.

Iverson's piggly wiggly

409 E. HIGHLAND DR,
OCONTO FALLS
920-846-2805
LIKE US ON facebook

Pig Stop Fuel Center
& Crystal Clean Car Wash

OPEN MON. THRU SAT. 7AM-9PM, SUN. 7AM-7PM

Lenten Specials

Wednesdays & Fridays

Deli Hand-Breaded
Cod Fillets..... $9.99 lb.

Fish Dinner..... $6.99 ea.
4-oz. Cod Fillets, 4-oz. Potato Wedges, 4-oz. Coleslaw and 1 Dinner Rolls.

Family Fish Fry..... $21.99 ea.
2-lb. Cod Fillets, 2-lb. Potato Wedges, 1-lb. Coleslaw and 4 Dinner Roll.

Fish Sandwich..... 2/$4

EVERYDAY
SAVE 10¢

per gallon on gas with a $40 Grocery purchase!

Crystal Clean Car Wash

Download the WashNOW app Today!

SAVE $10

when you buy a 5 Pack Wash Book!

SEE OUR FLYER FOR BEER & LIQUOR SPECIALS!

Max Beyer waits for the offense to set up during a M&O game against Gillett on Dec. 16 in Gillett. Beyer was named the conference's top player this winter. MORGAN RODE | NEW MEDIA

HIGH SCHOOL BASKETBALL

# Lena's Beyer named top player in M&O Conference

## Gillett, Suring players also recognized

By MORGAN RODE
Sports Editor

Lena High School senior Max Beyer was tabbed the Most Outstanding Player in the Marinette & Oconto Conference after his big boys basketball season this winter.

Gillett's Aydin Franti and Ben Matczak and Lena's Logan Shallow all made the second team, while Gillett's Jesse DeBauch and Austin Vande Corput and Suring's Jeremy Hensel and Ethan Lally were honorable mentions.

Beyer led the conference in scoring with 23.4 points per game in 15 contests. He also was the top rebounder with 7.2 boards a game.

Beyer shot about 52% from the floor, 82% from the free-throw line and 46% from behind the 3-point line.

"It's very special to know that all the hard work paid off," said Beyer of earning the conference's top honor.

Shallow earned a spot on the second team after putting up averages of 12.8 points, 5.2 rebounds, 3.2 assists and 2.9 steals. He led the team in assists and steals.

"It meant a lot to make all-conference as a senior," said Shallow. "I've worked for it for all of my high school career and to make it really meant a lot. I couldn't have done it without my teammates. How well they played this year definitely helped me get it. It was a really fun year with the guys and it is definitely an honor to be an all-conference member!"

Matczak averaged 9.5 points, 3.7 rebounds, 2.4 assists and 1.4 steals in 16 conference games.

The sophomore led the team with 30 3-point makes in M&O action, and shot about 45% from the floor.

"Making all-conference second team this year just shows that we are all improving from year to year," said Matczak. "My freshmen year, I just got honorable mention, so to one up that this year was a huge accomplishment. I feel that as the years progress we'll only get stronger and more determined. This will only motivate me more to get first team all-conference next year, and by my senior year I'll be MVP."

Franti, another sophomore, led the conference in assists per game (4.4).

Franti also averaged 7.7 points, 2.6 rebounds and 2.2 steals in conference play.

"Well, it's helping to motivate me by wanting to get first team next year and work harder as an individual and as a team to get better in general and progress to be better for next year," said Franti of the conference honor.

Vande Corput, a junior, averaged 7.6 points, 3.3 rebounds and 1.2 assists in conference play. He also recorded 13 steals and 13 blocks in 15 games.

DeBauch made the honorable mention list as a freshman after leading the team with 10.9 points a game. He also averaged 3.1 rebounds, 1.5 steals and 1.4 assists a game.

DeBauch shot nearly 45% from the floor and knocked down 19 triples in 16 conference games.

Suring's Hensel did a little bit of everything on the court for the Eagles, along with playing with intensity and toughness.

"Well I couldn't have done it without my amazing teammates and coaches," said Hensel, a senior. "The all-conference award isn't just handed out to just anyone. It's handed to someone that has put in work and dedication, and all the fuel put into getting that award was for my teammates and coaches. I mean yeah it's an amazing thing to get, but it would've been impossible to get without my awesome team."

Lally was the team's leading scorer most of the season in his junior year. He was a big threat from behind the 3-point line.

Lena ended up tying for third with Oneida Nation in the conference standings with a 10-6 mark, behind Coleman and Crivitz (15-1 each). Gillett was fifth with a 9-7 mark, while Suring finished 5-11 and took seventh.

sports@newmedia-wi.com

Gillett's Ben Matczak takes a jumpshot during a conference game against Lena on Feb. 3 in Lena. Matczak was one of four Gillett players named to an all-conference team. MORGAN RODE | NEW MEDIA

Suring's Jeremy Hensel lines up a shot during a conference game against St. Thomas Aquinas on Jan. 8 in Suring. Hensel was one of two Suring players named to the all-conference honorable mention team this year. MORGAN RODE | NEW MEDIA

HIGH SCHOOL BASKETBALL

# Gresham's Vele, Bowler's Kietlinski make 1st team in CWC-North

## Players from Marion, Tigerton also honored

By MORGAN RODE
Sports Editor

Gresham senior Belasaire Vele and Bowler junior Emmitt Kietlinski were among the eight area boys basketball players to make all-conference teams in the Central Wisconsin Conference-North Division this winter.

Vele stuffed the stat sheet all season for Gresham, putting up averages of 13.1 points, 9.5 rebounds, 5.3 assists and 2.4 steals per conference game.

"Being named first team in my conference is a great feeling," said Vele. "Coming from just an honorable mention last year, I used it to fuel the fire and be a solid player for my senior year."

Unlike many basketball players nowadays, Kietlinski did all his damage inside the 3-point line. He averaged 19.1 points per CWC-North contest.

He led the team in rebounds per game (10.1). The junior also averaged 2.1 assists and 1.7 steals a game.

"Being named first team gives me a lot of confidence heading into next season," said Kietlinski. "I want to improve in all areas of my game between now and then in order for our team to be more successful."

Gresham senior Lukas Pecore and Marion senior Ethan Scheef were each second teamers.

Pecore led Gresham with 17.9 points per game in conference play. He also averaged 5.4 rebounds, 2.3 assists and 1.8 steals.

Scheef averaged a team-leading 14.4 points in conference action. The senior also put up averages of 6.9 rebounds, 4.3 assists and 2.4 steals a game, with his assist total leading the team. He also blocked 10 shots.

"It's great the fact that I was still recognized, but I know I could've done better. The season had lots of up and downs," said Scheef. "I'm glad that I was named second team, and I honestly couldn't have done it without my team — those guys pushed me. I'm gonna miss basketball with those guys."

Gresham's Belasaire Vele looks for an open teammate during a tournament matchup against Bonduel on Dec. 30 in Gresham. Vele made the CWC-North first team in his senior season.
LUKE REIMER | NEW MEDIA

Tigerton senior Zeke Griepentrog, Bowler junior Beau Brunner, Marion junior Jaden Stuhr and Marion sophomore Parker Miller were all honorable mentions in the CWC-North.

Griepentrog led Tigerton with 14.2 points per game in conference action.

He also averaged 3.3 rebounds a game, while recording 14 steals and eight blocks in 14 conference games.

"It's pretty special coming into the season not knowing what was going to happen — but it is pretty special knowing that what all high school players work to achieve that I was able to achieve it and do it with the rest of the players on the team having my back and letting me be able to do it," said Griepentrog.

Brunner averaged 12.8, points, 4.1 rebounds, 3 assists and 2.4 steals in conference games for the Panthers. He also blocked a team-leading 10 shots.

Stuhr averaged 11.7 points, 4.4 rebounds, 2.3 steals and 1.8 assists in 12 conference games. Miller played in all 14 conference games, putting up averages of 11.3 points, 5.6 rebounds, 2.6 assists and 2.5 steals.

Manawa won the CWC-North with a 14-0 record, with Gresham coming in second with a 12-2 mark. Bowler and Marion tied for fourth with 7-7 records, while Tigerton went 2-12 in conference play.

sports@newmedia-wi.com

Marion's Ethan Scheef looks to make a move during the team's nonconference win over NEWCHAA on Jan. 31 in Marion. Scheef was one of three Mustangs to make an all-conference team this winter.
MORGAN RODE | NEW MEDIA

Bowler's Emmitt Kietlinski, left, takes a shot over Gresham's Corbin Welch during a Feb. 4 conference game in Bowler. Kietlinski made the all-conference first team as a junior. MORGAN RODE | NEW MEDIA

June 3-4, 2022

SUN DROP DAYZ
SHAWANO, WI • SINCE 2017

# SAVE THE DATE

Memorial Park || E Elizabeth St, Shawano WI 54166

Friday 4:30 - 10 PM || Saturday 10 AM - 10 PM

Join us for a deliciously good cause!

www.sundropdays.com
sundropdayz@gmail.com

Thanks to our sponsors we are able to keep ADMISSION FREE

## Friday

Bounce Houses

Music by:
-Spark Spark Bang
-The Cheap Shots

Food & Beverage Vendors

Menominee Indian Traditional Singing & Dancing 10AM

SunDrop Museum Tours & Tasting!

## Saturday

5K | Craft Fair | Kidz Activities
Lumberjack Competition | Flea Market

Music by:
-Chad Przybylski & His Polka Rhythms
-Jason McNabb & The Reign
-The Glam Band

NEW!
Strongman Strongwoman Competition

*All proceeds from event are circulated back into the community through local non profit organizations*

NEW MEDIA INC.

# MARCH MANIA

## Follow your favorite March Mania teams!

**Track the wins and losses by using our brackets throughout the NCAA championship season. These participating area businesses are competing for a chance to win free advertising space in your local paper. Follow their progress to see if "their team" reaches the Final Four!**

Moede Plumbing ..... Iowa
Senn Insurance ..... Auburn
Packer City Antiques ..... Michigan
Packer City Antiques ..... Illinois
Packer City Antiques ..... Notre Dame
Packer City Antiques ..... Colorado State
Packer City Antiques ..... Arkansas
Packer City Antiques ..... Kentucky
Pulaski Warehouse ..... Davidson
Cirrinity Telephone ..... Wisconsin
Cirrinity Telephone ..... Ohio State
Cirrinity Telephone ..... Creighton
Season's Restaurant ..... Murray State
Season's Restaurant ..... Houston
Season's Restaurant ..... Marquette
Season's Restaurant ..... Providence
Season's Restaurant ..... Loyola Chicago
Season's Restaurant ..... Connecticut
Charter Aarrowcast ..... Indiana
Charter Aarrowcast ..... Iowa State
Charter Aarrowcast ..... St. Mary's
Charter Aarrowcast ..... TCU
Charter Aarrowcast ..... Vermont

Charter Aarrowcast ..... UAB
Health Markets ..... Seton Hall
Health Markets ..... Tennessee
Health Markets ..... Arizona
Comprehensive Chiropractic ..... Baylor
Shell 22 ..... Texas Tech
Shell 22 ..... Miami (Fla.)
Shell 22 ..... USC
Len Ebert ..... San Diego State
Len Ebert ..... S. Dakota State
Len Ebert ..... San Francisco
Schipper Law ..... Alabama
Twig's Beverage ..... Duke
Twig's Beverage ..... New Mexico State
Twig's Beverage ..... Longwood
Twig's Beverage ..... North Carolina
Twig's Beverage ..... Wyoming
Twig's Beverage ..... Rutgers
Hanke's Sentry ..... Kansas
Hanke's Sentry ..... Texas
Hanke's Sentry ..... Chattanooga
Charlie's County Market ..... Villanova
Charlie's County Market ..... Michigan State

Charlie's County Market ..... Colgate
Charlie's County Market ..... Virginia Tech
Charlie's County Market ..... Yale
Charlie's County Market ..... LSU
Iverson's Piggly Wiggly ..... Gonzaga
Iverson's Piggly Wiggly ..... UCLA
Iverson's Piggly Wiggly ..... Boisie State
Iverson's Piggly Wiggly ..... Memphis
Iverson's Piggly Wiggly ..... Akron
Iverson's Piggly Wiggly ..... Richmond
141 Clips & Styles ..... Purdue

NEW Media Community Chest ..... Texas Southern
NEW Media Community Chest ..... Texas A&M-CC
NEW Media Community Chest ..... Georgia State
NEW Media Community Chest ..... Wright State
NEW Media Community Chest ..... Bryant
NEW Media Community Chest ..... Jax State
NEW Media Community Chest ..... CS Fullerton
NEW Media Community Chest ..... Montana State
NEW Media Community Chest ..... St. Peter's
NEW Media Community Chest ..... Norfolk State
NEW Media Community Chest ..... Delaware

# Theis commits to Bemidji State University

## Shawano senior will join basketball team

By MORGAN RODE
Sports Editor

Senior Brooke Theis celebrated her commitment to Bemidji State University in front of family, friends and teammates inside the Shawano Community High School on March 16.

Theis ceremoniously signed a letter of intent to join the women's basketball team at Bemidji State.

"It's just crazy how hard I've worked toward this and now it's actually coming true and I'm going to play D-II college basketball," said Theis of what the signing meant to her. "It's always been my dream, and I'm glad I've had my teammates and supporters out there to help me."

Theis called linking up with the Wisconsin Blaze the key to her recruiting process.

The Wisconsin Blaze is a Amateur Athletic Union and Badger Region club organization that helps train athletes and prepare them for high-level competition.

Theis said it was the "greatest thing in the world to be able to play for Lisa (Van Wyk)." Van Wyk was Theis' coach on the Blaze, and attended her signing event.

The Shawano senior said there about 30 colleges looking at her and then about 12 offers to think over before landing on Bemidji State.

"I've always wanted to play D-II basketball and then when I went and toured Bemidji, I hung out with the team and they were just amazing," said Theis. "They just took me to a football game, and then I hung out with the coaches, they took me out to lunch, and it just felt like home."

In terms of her future at Bemidji State, Theis expects to play the four or five position. She added the coaching staff will be looking to her to shine on defense with her six-foot frame and then also make an impact on offense by attacking the basket.

"The coaches treat me really nice — they're probably one of the best coaches I've talked to, so I'm pretty excited to continue my basketball career there," said Theis.

According to www.wissports.net, Theis played in 62 varsity games while at Shawano, spanning her sophomore, junior and senior seasons.

She averaged 5.5 points as a sophomore and 6.3 points in her junior season before scoring 12.1 points per game this past winter season.

Theis also averaged 8 rebounds and 1.8 blocks a game as a senior, helping her earn a spot on the Bay Conference's second team.

The Shawano athlete enjoyed some monster games in her senior season.

She scored 27 points in a win over Antigo and 23 more in a victory over Merrill. In total, she scored in double figures in 16 of the team's 25 games,, including 11 of the last 13.

Theis pulled down over 10 rebounds on six occasions, with 12 in wins against Waupaca and Merrill. She blocked shots in all but four of the team's games, including a season-high six blocks against Mosinee.

She will join a Bemidji State team coming off a 14-13 season overall. The team went 11-10 in Northern Sun Intercollegiate Conference-North Division play to claim third.

sports@newmedia-wi.com

Shawano's Brooke Theis, second from right, signs her letter of intent to Bemidji State while her parents, Kristine, right, and Brad, left, and Wisconsin Blaze coach Lisa Van Wyk look on March 16 inside Shawano Community High School.

MORGAN RODE | NEW MEDIA

HIGH SCHOOL BASKETBALL

# Area girls trio makes M&O 1st team

## Total of 9 Gillett, Lena and Suring players honored

By MORGAN RODE
Sports Editor

Lena's Natalie McNurlen, right, defends Suring's Kate Mahoney during a M&O game on Dec. 6 in Lena. McNurlen made the all-conference first team this winter, while Mahoney was an honorable mention.
MORGAN RODE | NEW MEDIA

Suring junior Christine Sleeter, Gillett junior Carleigh Kaczmarek and Lena junior Natalie McNurlen all made the Marinette & Oconto Conference first team for their play this girls basketball season.

Gillett senior Alaina Herzog earned a spot on the second team. Gillett senior Naomi Anker, Suring senior Kate Mahoney, junior MacKenzie Bailey and freshman Bunny Cramer and Lena freshman Eva Brooks were all honorable mentions. Anker was also tabbed the conference's Top Defensive Player.

Sleeter averaged a double-double in M&O play to earn her first-team spot, tallying 19.1 points and 12.6 rebounds a game. The junior also averaged 2.6 blocks, 4.3 steals and 1.5 assists.

"Making all-conference first team was definitely something I am very proud of," said Sleeter. "I am so glad the work I put in over the summer paid off. I am definitely going to use this to motivate me and push me to work even harder over the summer to hopefully get MVP."

McNurlen finished the conference portion of the season averaging 13.4 points a game, the most for Lena. She also averaged 4.9 rebounds, 3.1 steals and 2.2 assists per contest.

"It is really an honor to see all my hard work paid off," said McNurlen. "It definitely helps motivate me for next year, to want more.

"I'm super excited going into next season knowing what we have coming back. Being a leader on the team, I know what needs to happen out there, and I know my team is going to put in the work. I can say that my team is definitely determined and ready for next year."

Kaczmarek finished the season leading the team with 12.2 points a game.

The senior also averaged 3.5 rebounds, 2.9 assists and 1.9 steals.

Kaczmarek was happy to be honored by the conference and said it will motivate her "to keep working hard, especially in the offseason, to accomplish more next year."

Herzog fell just short of averaging a double-double for the season, with averages of 9.4 points and 10.1 rebounds. She added 2.1 steals and 2 assists a game to help the team out.

"It was really special and surprising as well," said Herzog of the all-conference honor. "But it was a nice way to end my final season, and I feel really grateful to be given the spot for second team all-conference."

Brooks enjoyed a special freshman season for Lena and helps form part of the group coming back that McNurlen mentioned.

Brooks averaged 8.4 points and a team-high 11.5 rebounds a game. She also blocked 3.3 shots a game to go along with 1.8 steals and 1.4 assists a game.

Mahoney led the conference in assists per game (4.6) in conference play. She also averaged 8.1 points, 3.5 rebounds and 1.4 steals per contest.

"Basketball is a team sport. Each player has a role that contributes to the success of the team. Every year I have set a goal to be a better player and be a great leader for my teammates. It is an honor to be recognized by the coaches in the M&O Conference,"said Mahoney.

"As my high school basketball career has ended, I will take away memories from games and conversations that I have had with officials, coaches and players. Win or lose, thank you for the competition."

Bailey was Suring's defensive stopper, but she also chipped in in several other areas. She averaged 6.1 points, 5.6 rebounds, 1.9 assists and 1.4 steals a game.

Cramer enjoyed a strong freshman season before sustaining an injury late in the season. During her 11 conference games, she turned in averages of 9.1 points, 3.1 rebounds and 2.2 steals.

As the Top Defensive Player award might suggest, Anker excelled on defense, but she also made an impact across the stat sheet.

The senior capped the season with averages of 5.7 points, 4.7 rebounds, 2.3 steals and 1.9 assists per game.

"Making all-conference honorable was a good feeling. It was nice to know the work I put into basketball paid off all these years of playing," said Anker.

"Making Top Defensive Player was probably exciting for me and my coach. He told me before I started my senior year that defense was my thing. I was good at defense, so I was able to help my team. Getting these (honors) were amazing for me."

Gillett ended up tying for second with Niagara in the conference standings with a 10-4 records, behind only Coleman (14-0). Lena and Suring were next in the standings with 6-8 records.

sports@newmedia-wi.com

HIGH SCHOOL WRESTLING

# 10 Red Raiders make all-conference lists

## Preslaski named conference's Coach of the Year

By MORGAN RODE
Sports Editor

The Pulaski High School wrestling team was well represented on all-conference lists put out by the Fox River Classic Conference after a strong winter season.

The Red Raiders had 10 wrestlers honored, with Nate Preslaski earning the Coach of the Year honor after the team went 7-0 in FRCC duals.

Pulaski scored 440 points in those seven duals, 27 points higher than any other team. The Red Raiders surrendered just 86 points, the lowest mark in the conference by 43 points.

"The coaches throughout our program do a fantastic job. All of our youth coaches, middle school coaches — Brian Bogucki, Kare Goodness, Fred Hendzel, Luke Martinson — and high school coaches — Chris Brusky, Brock Manning, Dick Piechocki, Bradley Prentice, Jake Gille — are the backbone of the program," said Preslaski.

"They all put in so much time and work very hard. We have a bunch of kids who buy in and work hard. When you have that combination of coaches and kids, it makes it possible to have a lot of success. I'm just fortunate to be a part of a great program."

Senior Brady Gille, juniors Tristan Taylor, Trenton Gibbons, Mason Wells and Ethan Eggert and sophomore Chase Woosencraft were all part of the first team.

Gibbons was one of seven FRCC wrestlers to go 7-0 in conference action. He ended the year competing at state, where he placed second in the 182-pound weight class. Gibbons had a 37-6 overall record for the year.

Taylor, Woosencraft and Wells all finished 6-0 in their conference duals.

Wells and Woosencraft also wrestled at state. Wells came in third at 220 pounds and finished 36-3 on the year. Woosencraft capped the year with a 27-15 mark.

Pulaski's Brady Gille, right, wrestles at the 2022 WIAA State Individual Wrestling Tournament on Feb. 24 at the Kohl Center in Madison. Gille made the FRCC first team in his senior season.
MORGAN RODE | NEW MEDIA

Taylor qualified for sectionals and ended the year with a 23-7 record.

Eggert and Gille each finished 6-1 in FRCC duals before ending their seasons at state. Eggert placed fifth and had a 39-9 record for the winter. Gille finished the year with a 30-12 record.

Seniors Ryan Frewerd and Ashton Kapla joined sophomore Conner Nooyen on the all-conference second team.

Frewerd posted a 6-1 mark in conference duals. He qualified for sectionals and had a 23-11 record for the winter.

"I think it was a good thing that I made second team, not as special as first team," said Frewerd. "I made first team last year as a junior, and I was hoping to live up to that again."

Kapla went 5-1 in conference duals, while Nooyen finished 5-2. Both qualified for sectionals, with Kapla ending the year with a 30-10 mark, and Nooyen going 25-10.

Sophomore Colin Pratt was an honorable mention for the Red Raiders. He also made it to sectionals, finishing the year with a 20-8 record.

After winning the FRCC title, Pulaski placed first at the Division 1 Shawano Regional to earn a spot at team sectionals. Twelve Pulaski wrestlers qualified for sectionals.

sports@newmedia-wi.com

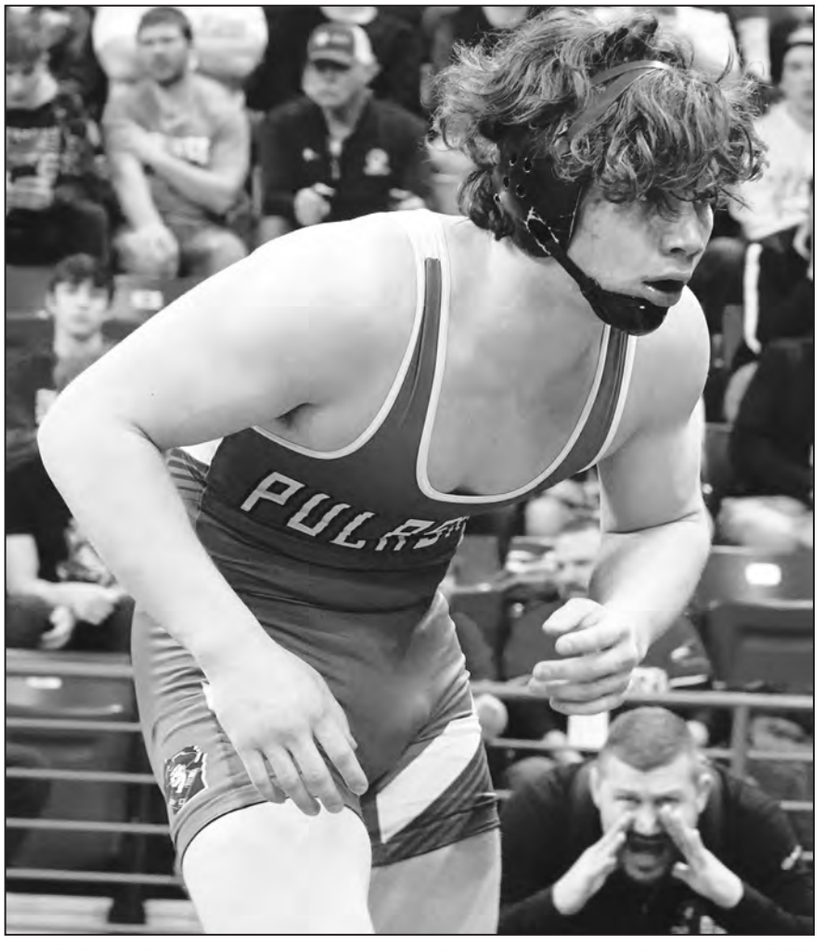

Pulaski's Trenton Gibbons, left, wrestles as coach Nate Preslaski yells out instructions during the 2022 WIAA State Individual Wrestling Tournament on Feb. 25 at the Kohl Center in Madison. Gibbons was one of seven wrestlers to finish with a perfect conference dual record, while Preslaski picked up the Coach of the Year honor in the FRCC.
MORGAN RODE | NEW MEDIA

HIGH SCHOOL WRESTLING

# 5 wrestlers honored by M&O Conference

By MORGAN RODE
Sports Editor

Five wrestlers between the Lena and Suring/Gillett teams were named to Marinette & Oconto Conference teams after the winter season wrapped up.

Lena juniors Dylan Comins and Sam Marquardt and Suring/Gillett sophomore Trent Van Dan Elzen all made the first team. Lena junior Josh Kristof and Suring/Gillett sophomore Carter Whisman each were honorable mentions.

Comins enjoyed a big junior season, breaking the school record for most wins in a single season with 50. He finished the year 50-10 and by placing sixth in the Division 3 106-pound weight class at the state tournament.

"Making the first team all-conference is going to help me set my goal to be on it again and keep striving for bigger things," said Comins of how the conference honor would motivate him going into next wrestling season.

Marquardt was a sectional qualifier for the Wildcats this winter. He finished the year with a 39-10 overall record.

"It definitely feels good to be all-conference — especially on a team like we have where we just don't have the numbers like other schools" Marquardt said. "But we have a super close bond with our teammates and coaches that isn't quite there with the bigger teams."

"At the end of the day, everyone's goal is a trip to the Kohl Center (for state), and I fell short this year which definitely motivates me towards the season next year and the work I do in the offseason."

Lena's Dylan Comins wrestles at the 2022 WIAA State Individual Wrestling Tournament on Feb. 25 at the Kohl Center in Madison. Comins made the all-conference first team this winter.
MORGAN RODE | NEW MEDIA

Kristof was also a sectional qualifier for Lena. He capped his season with a 21-9 overall record.

Van Den Elzen was a sectional qualifier for the Suring/Gillett co-op.

The sophomore walked away from the season with a 25-7 overall record.

"I view it with a sense of pride wrapping up my sophomore season," said Van Den Elzen of the conference honor. "It's something to reward me for all the hard work and dedication I put into this sport. I'm glad to receive this honor for my accomplishments, and it will only encourage me to keep working harder going into my junior season."

Whisman fell just shy of qualifying for sectionals this winter. He ended his year with a 9-16 overall record.

sports@newmedia-wi.com

Senn
HOMETOWN INSURANCE AGENCY, INC.
SPECIALIZING IN:
AUTO • HOME • LIFE
BUSINESS • FARM
237 N MAIN
OCONTO FALLS, WI 54154
(920) 848-2341
WWW.SENNHOMETOWNINS.COM

MONDAY SPECIAL -
Men's Haircuts - only $10!
All Monday - Every Monday - No Coupon Needed!
Clips N Styles 141
114 N. MAIN ST.,
OCONTO FALLS WI 54154
920-846-4211
BEST OF TIMES HERALD 2021

CONVENIENT • TRUSTED
LOCALLY OWNED
Pig Stop Fuel Center -
Crystal Clean Car Wash
Iverson's
piggly wiggly
409 E. HIGHLAND DR,
OCONTO FALLS

Easter Brunch Buffet
Walk Ins Are Welcome, Reservations Preferred
SERVING 8AM - 3PM
• Scrambled Eggs
• Bacon • Sausage
• American Fries
• Corned Beef Hash
• Biscuits & Gravy
• Chicken
• Mashed Potatoes
• Gravy & Corn
• Fresh Smoked Salmon
• Shrimp and Cod
• Omelette Station
• Carved Ham & Prime Rib Station
Includes: Salad Bar, Desserts, Fresh Fruit & Chocolate Station
Includes: Juices, Coffee, Milk & Punch
$18.99 for Adults
1-3 Free • 4-7 $8.99 • 8-10 $11.99
Seasons RESTAURANT & LOUNGE
201 N. AIRPORT RD.
SHAWANO, WI 54166
RESERVATIONS: 715-201-0090

HIGH SCHOOL BASKETBALL

# Panthers' Raddatz makes NEC honorable mention team

By MORGAN RODE
Sports Editor

Oconto Falls senior Isaac Raddatz made the North Eastern Conference honorable mention team to end his high school career.

In 18 conference games, Raddatz led the team with averages of 9.1 points, 4.6 rebounds and 1.8 assists per game. He also had 17 steals and six blocks in conference action.

Raddatz scored in double figures in eight NEC games.

"Being my last year to play basketball, it means a lot," said Raddatz of the honor. "I have had a once-in-a-lifetime high school experience — four coaches in five years is something not many people can or will experience. And also only winning three games in two years is pretty tough to swallow.

"There are a lot great players in the conference. Having my hard work and dedication to this sport be recognized in the NEC is special to me."

Raddatz also made the honorable mention team in his junior season.

Oconto Falls finished with a 2-23 overall record and was 0-18 in conference play. The team lost in a regional quarterfinal playoff game to Wittenberg-Birnamwood.

sports@newmedia-wi.com

Oconto Falls' Isaac Raddatz, right, looks for an opening during the team's North Eastern Conference game against Clintonville on Jan. 14 in Oconto Falls. Raddatz landed on the all-conference honorable mention team in his senior season.
MORGAN RODE | NEW MEDIA

CHARTER AARROWCAST

# NOW HIRING

## PRODUCTION TEAM MEMBERS

$19.00/hr + Shift Premium

No HS / GED Requirement*

## MAINTENANCE TECHNICIANS

Wage Based on Experience

Learn & Earn Program

## OUR NEW BENEFITS INCLUDE:

$2,000 Hiring Bonus**

Shift Premiums - 2nd Shift - $0.85 and 3rd Shift - $1.50

Quarterly Gainsharing Bonus

Enhanced Vacation Package

**GET TO KNOW US:** Charter Aarrowcast is the newest member of Charter Manufacturing! A Wisconsin-based 4th generation, family-owned company celebrating 85 years of growth! We are committed to reinvesting in our employees, facilities, and communities in which we operate.

**OUR VALUES:** Trust, Teamwork, Safety, and Continuous Improvement define how we work and how we treat our customers and employees.

# APPLY TODAY!

**VISIT OUR WEBSITE**
aarrowcast.com/careers/

**EMAIL US**
talentacquisition@chartermfg.com

**STOP BY OUR FACILITY**
Monday-Friday, 8 AM-4 PM

*Complete GEDWorks Program within one year of hire **Paid out after 90 days of successful employment

# COLLEGE HIGHLIGHTS

By NEW MEDIA STAFF

## UW-Madison

Shawano Community High School graduate Brandi Gueths and the Wisconsin women's rowing team got its spring season started in Tennessee at the Cardinal Invite last weekend.

BRANDI GUETHS

During a morning session on March 19, Gueths was part of the varsity eight team that placed fourth in 6 minutes, 30.25 seconds. That afternoon, she was on the third-place finishing varsity eight team that had a time of 6:25.327.

The varsity eight team turned in a second-place finish in 6:31.873 on March 20 to cap the invite.

## Oakland City University

Bowler graduate Reanne Kietlinski played in all three of the Oakland City women's basketball team's tournament games last week.

JEWEL WAUPEKENAY

In the team's win over Northwestern (Minnesota) on March 16, Kietlinski grabbed a defensive rebound in six minutes of action. She recorded three points, two rebounds and a block across 10 minutes and a win over Roberts Wesleyan on March 17.

In a loss to Southwestern Christian on March 18, Kietlinski had three points and a steal in 20 minutes.

## UW-River Falls

Shawano grad Jewel Waupekenay played in several games for the UW-River Falls softball team last week.

She walked and was hit by a pitch in the team's win over Smith College on March 15.

She walked, was hit by a pitch and scored a run in a win over St. Norbert on March 15.

MASON SEFCIK

Waupekenay pinch hit and drew a walk in a loss to New Paltz (State University of New York) on March 17. She was hit by a pitch, had a hit and scored in the team's win over Rowan University on March 17.

Waupekenay walked, drove in a run and scored in a win over Plattsburgh State on March 18.

## St. Norbert College

Oconto Falls graduate Mason Sefcik played in a pair of games for the St. Norbert baseball team last week.

Sefcik pitched 3 2/3 innings in a loss to Dickinson College on March 17. He surrendered eight hits and a walk while striking out three batters. Three of the five runs he allowed were unearned.

Sefcik got to bat in the team's win over Knox College on March 19. He was hit by a pitch.

## Concordia University

Bonduel graduates Kalleigh Schroeder and Derrick Folkman each competed for the Concordia track and field teams at the Alan Connie Shamrock Invitational on March 17-19.

Folkman ran in the men's 1-mile, posting a time of 5 minutes, 26.97 seconds.

Schroeder took part in three events, with her top finish coming in the women's 400. She placed 13th with a time of 1:07.35.

She also took 32nd in the triple jump (8.69 meters) and was on the 18th-place finishing 4x800 relay (11:16.71).

## UW-Stout

Pulaski grad Kevin Ruechel won two events while representing the UW-Stout men's track and field team at the Rhodes Invitational on March 18-19.

He won the shot put with a top throw of 17.51 meters and the discus with a throw of 48.18 meters.

Ruechel also placed fourth in the javelin (51.6 meters) and ninth in the hammer throw (49.08 meters).

YOUR ONE-STOP SHOP FOR NON-STOP FUN
Come Check Out Our Can-Am Off Road & Ski-Doo Machines

LEN EBERT & SONS
N8495 HWY. 45 • CLINTONVILLE, WI 54929
715-752-4428 • WWW.LENEBERT.COM

MOEDE & SONS, INC.
Reliable Plumbing Since 1922

New Construction Remodeling - Service
BEST OF SHAWANO LEADER 2020
810 E. Center St., Shawano
715-524-4211

PW INC.
PULASKI WAREHOUSE, INC
5777 Quarry Drive • Pulaski
(920) 822-3536
Open Monday thru Friday 8-5
Saturday 8 til noon
2-1/2 mi. south of Pulaski on Hwy. 32, or 2 mi. north of Hwy 29 on Hwy 32, then 1/2 mi. east of Hwy 32 on Quarry Dr.
Like Us On facebook
Your COMPLETE SEED DEALER in Wisconsin for all your planting needs!

Great Prices!

# WE BUY GOLD! ...AND SILVER

*Stop In And Check Out Our* BIGGER *& Better Store!* 2208 S. Ridge Road!

Always Buying Quality
Vintage Packers Memorabilia.

We Specialize in Autographs, Collector Cards, Nodders, Pennants, Publications, Vintage Tickets and Much, Much More!

## CARD & COIN

2208 S. Ridge Road

920-498-0050

www.cardandcoingreenbay.com

# Area CDAC meetings to run March 29, 31

The Wisconsin Department of Natural Resources announced March 15 that the first round of County Deer Advisory Council (CDAC) public meetings will take place March 21-31.

At each meeting, County Deer Advisory Councils will consider recommendations on holiday hunts, extended archery seasons and antlerless deer quotas.

The public is encouraged to attend the meeting for the county where they hunt and give the department feedback on what they'd like to see this fall. Anyone interested in listening to their county's meeting can join virtually via Zoom.

## Participate in deer season planning

There are several ways the public may participate in deer season planning:

• Now: Review your county's harvest and population metrics (dnr.wisconsin.gov/topic/WildlifeHabitat/deermetrics.html)

• March 21-31: Attend CDAC's planning meeting. Check the DNR website (dnr.wi.gov/topic/hunt/CDACFind.aspx) for your county's meeting time.

• April 9-15: Give your feedback during the online comment period.

• April 25-May 5: Attend CDAC's meeting to review public input and finalize recommendation to the department.

## CDACs are public's voice in deer management

Each county in Wisconsin has a CDAC to provide input and recommendations to the department on deer management within their county. Councils work with local DNR staff to schedule meetings, provide community outreach and an opportunity for public input, review population data and deer impacts on forests and agriculture, develop recommendations on county population objectives and create annual antlerless harvest quotas.

In early May, each CDAC will make recommendations to the department for the 2022 season based on deer herd metrics, county deer population goals and public feedback. This summer, the DNR will bring its recommendations for the 2022 season to the Natural Resources Board.

**The Wisconsin Department of Natural Resources encourages people to attend county deer advisory council meetings March 21-31.** ISTOCK.COM

The public can submit questions about the process to DNRCDACWebMail@wisconsin.gov. More information is available on the DNR's County Deer Advisory Councils webpage (dnr.wisconsin.gov/topic/Hunt/cdac).

## Area CDAC meetings

The Shawano County CDAC meeting is scheduled for 7 p.m. on March 29. To phone in, call 312-626-6799 and use the code 811 1891 9832.

The Oconto County CDAC meeting is scheduled for 6 p.m. on March 31. To phone in, call 312-626-6799 and use the code 857 8817 3483.

health markets.
Health | Medicare | Small Group | Life | Supplemental
Need an affordable Medicare plan that's in step with your life?
I Can Help!
Need individual health insurance?
Call me at (920) 826-6988 for your FREE Quote Today!

Sheila Sawyer and Tabitha Dobbratz
Licensed Insurance Agents
Office: (920) 826-6988
Mobile: (715) 498-9670
Fax: (920) 826-6226
Email 1: ssawyer@healthmarkets.com
Email 2: tabitha.dobbratz@healthmarkets.com

COMPREHENSIVE CHIROPRACTIC CENTER
BEST OF OCONTO COUNTY TIMES HERALD 2021
Providing a Comprehensive Approach to Support Patients of All Ages
Caleb Fedewa, D.C. | 420 N Chestnut Ave, Oconto Falls, WI 54154
920-848-2392 | HOURS: M,W 8:30 - 5:00, T & TH 1:00 - 6:00 & Fri 8:30 - 4:00

LEGAL HELP TO NAVIGATE YOUR WAY
Schipper Law Office LLC
Attorney Alice F. Schipper
– Divorce – Paternity
– Estate Planning
– Financial Hardship

2700 Vernon Drive, Ste. 101, Green Bay WI 54304
Call: 920 393-1311 • Email: alice.schipperlaw@gmail.com

HIGH SCHOOL TRACK

# Several individuals shine in first meets of spring

## Shawano's Lowney, Bowler's Kietlinski, Witt-Birn's Rogowski with biggest days

By NEW MEDIA STAFF

The track and field indoor season got underway last week, with a handful of area teams in action.

Several individuals turned in strong performances to lead their teams.

### Oshkosh Boys Invitational

The Shawano boys team accumulated 34 points to tie for sixth place at the Oshkosh Boys Invitational on March 17 in Oshkosh. Shawano competed amongst the Division 2 schools.

Suring, Gillett and Lena/St. Thomas Aquinas Academy were also at the invitational competing in Division 3. Suring took seventh with 33½ points, while Gillett took 14th with 19 points and Lena/STAA earned 16th with 11 points.

Will Chelberg won the 3,200-meter run with a time of 10 minutes, 28.92 seconds to lead Shawano.

Elliott Lowney had a big day for the Hawks, placing second in the long jump and 200 dash and claiming third in the 60 dash. He had a top leap of 20 feet, 10¼ inches in the long jump and posted times of 22.9 in the 200 and 7.13 in the 60.

Suring was guided by Jeremy Hensel, who won the 400 and took fourth in the pole vault. He had a winning time of 55.13 in the 400 and cleared 10-6 in the pole vault.

Ashtyn Edwards claimed fourth in the triple jump (36-6) for the Eagles, and Quinn Thompson placed fourth in the 400 (57.44).

Gillett was led by junior Evan Peterson at the invitational. Peterson placed second in the 800 (2:07.65) and 1,600 (4:50.15).

Sidney Sylvester won the triple jump with a leap of 39-8½ for the Lena/STAA co-op's top finish.

Full results from the invitational can be found on www.athletic.net.

### Wausau West Opener Invite

The Gresham/Bowler girls co-op scored 53 points and placed fifth at the Wausau West Season Opener Invite on March 17 in Wausau. The boys co-op came in seventh with 35 points.

Tigerton had three girls compete, tallying 7½ points and placing 10th.

Emmitt Kietlinski turned in the top finishes for Gresham/Bowler, winning the boys triple jump, long jump and high jump. He cleared 6-2 in the high jump and had leaps of 20-7 in the long jump and 41-10½ in the triple jump.

Valarie Cerveny and Hannah Cerveny turned in third-place finishes for the girls team. Valarie Cerveny was third in the shot put with a throw of 30-6, while Hannah Cerveny had a top leap of 14-4 to take third in the long jump.

Maddie Haffner claimed second in the girls 3,200 with a time of 15:56.74.

Elizabeth Robbins placed sixth in the 200 (31.29) and tied for eighth in the 55 dash (8.39) for Tigerton.

Full results from the invite can be found at www.wi.milesplit.com.

### Northland Pines Invitational

Wittenberg-Birnamwood turned in several top finishes at the Northland Pines Invitational on March 15 in Eagle River.

The Witt-Birn girls took second with 124 points, just behind Antigo's 129. The Witt-Birn boys scored 83 points to come in fourth. Menominee Indian also competed in the invitational, with the girls claiming sixth with 45 points and the boys in seventh with 26 points.

Reese Rogowski led the Witt-Birn girls team with top three first-place finishes. She won the 55-meter dash in 7.66 seconds, while also claiming the top times in the 200 (27.91) and 400 (59.6).

The girls 4x400 relay team placed first in 5:04.28, while Layla Huffman had the top throw in the shot put (26-3½).

Simon Schairer was first in the 400 (57.4) and 800 (2:18.82) to lead the Witt-Birn boys.

Other top finishes for the boys team came from Luca Pelusi in the high jump (5-0), Conner Groshek in the long jump (21-1¼) and Lewis Cornelius in the triple jump (39-1½).

The Witt-Birn boys 4x400 relay claimed first in 4:05.01.

Placing second for the Chargers was Allison Linke in the girls 55 hurdles (10.71) and 200 hurdles (34.57) and Faith Resch in the girls high jump (4-8).

The Menominee Indian 4x200 relay team of Ashlee Corn, Alexis Zhuckkahosee, Emma Komanekin and Cali Shawano set a new school record after posting a time of 2:02.01. The quartet came in second.

Komanekin tied the school record of 1:06.26 in the 400 and placed fourth. She also placed third in the 200 hurdles (34.77). Shawano came in second in the 200 (30.03).

Barron Waupoose led the boys team with a second-place finish in the 400 (58.14) and third-place finish in the 200 (25.94).

Asenex Turney placed third in the boys shot put (35-3).

Full results from the invitational can be found at www.wi.milesplit.com.

### Point Invitational

Carleigh Kaczmarek turned in an eighth-place finish in the 3,200-meter run to lead to the Gillett girls at the Point Invitational on March 18 in Stevens Point. Kaczmarek finished the event in 12:56.79.

Full results from the invitational can be found at www.athletic.net.

**ONLINE**

Daily spring sports highlights can be found at www.newmedia-wi.com.

# NCAA MEN'S BASKETBALL HIGHLIGHTS

By NEW MEDIA STAFF

### Iowa State 54
### Wisconsin 49

Third-seeded Wisconsin had its season come to a close after a loss to No. 11 Iowa State in a Midwest Round of 32 game on March 20 in Milwaukee.

Wisconsin shot 29.8% from the floor overall and made just two of its 22 3-point shots. The Badgers also missed six free throws and turned the ball over 17 times.

Freshman point guard Chucky Hepburn injured his leg late in the first half, and the Badgers struggled mightily to get in an offensive rhythm after that.

Johnny Davis scored 17 points to lead Wisconsin, but he made just four of his 16 field goal attempts and didn't make any of his seven 3-pointers. Brad Davison chipped in 12 points, while Tyler Wahl had eight.

### Wisconsin 67
### Colgate 60

Third-seeded Wisconsin pulled away late to down No. 14 Colgate in a Midwest Region first-round game on March 18 in Milwaukee.

Wisconsin fell behind 9-2 early on before going into halftime tied at 28-28. Colgate knocked down several 3-pointers in the second half and led 52-48 with 10 minutes, 40 seconds to play before Wisconsin's defense and star guard Johnny Davis took over.

Colgate's next two points didn't come until the 3:33 mark of the game and, by that time, Wisconsin was at 58 points. Davis carried the Badgers to the finish line, scoring the team's final nine points. The sophomore scored the team's last 14 points and finished with 25 points, eight rebounds and two steals.

Tyler Wahl added 15 points, four assists and nine boards for the Badgers, while Chucky Hepburn had eight points, six rebounds and five assists.

### North Carolina 95
### Marquette 63

No. 8 seed Marquette was routed by No. 9 North Carolina during a first-round East Region matchup on March 17 in Fort Worth, Texas.

Marquette shot just 35% from the floor and 25% from behind the 3-point line. UNC shot nearly 46% overall and 37% from deep. Marquette trailed 53-25 at halftime and was tagged for three technical fouls in the game.

The Golden Eagles allowed the Tar Heels to grab 15 offensive rebounds, leading to 23 second-chance points. UNC had 29 assists on its 34 made shots and buried 13 3-pointers.

Olivier-Maxence Prosper led Marquette with 16 points, while Darryl Morsell had 11. No other player had over six points.

# Charlie's County Market

**PRAIRIE FRESH Bone-In Country Style Ribs**
BUY 1, GET 1 FREE!
Free packages are equal or lesser value. No coupon needed. No limit.

**PRAIRIE FRESH Bone-In Assorted Pork Chops**
BUY 1, GET 1 FREE!
Free packages are equal or lesser value. No coupon needed. No limit.

**PRAIRIE FRESH Bone-In Pork Rib Chops**
BUY 1, GET 1 FREE!
Free packages are equal or lesser value. No coupon needed. No limit.

**PRIDE OF THE FARM Turkey Breasts**
BUY 1, GET 1 FREE!
Free packages are equal or lesser value. No coupon needed. No limit.

**Selected Varieties White Milk**
SAVE up to $1.78 on 2
2 FOR $4.00 half gallon

**Grassland Salted or Unsalted Grade AA Butter**
SAVE 98¢ on 2
2 FOR $7.00 1 lb.

**SUNNY D Selected Varieties**
SAVE 98¢ on 2
2 FOR $3.00 64 oz.

**HUMPTY DUMPTY Grade A Large Eggs**
SAVE $1.29 on 3
3 FOR $4.98 dozen

**Garden Fresh Hot House Tomatoes**
SAVE $1.20 lb.
$1.29 lb.

**Dole California Crisp Iceberg Head Lettuce**
SAVE 70¢ each
$1.29 each

**Selected Varieties KRAFT Macaroni & Cheese Dinners**
SAVE $3.36 on 4
4 FOR $5.00 5.5-7.25 oz.

**Selected Varieties Essential EVERYDAY Boxed Pastas**
SAVE $2.25 on 5
5 FOR $5.00 12-16 oz.

**Campbell's Chicken Noodle or Tomato Soups**
SAVE $1.36 on 4
4 FOR $5.00 10.75 oz.

**MILWAUKEE'S Whole, Baby or Bread & Butter Pickles**
SAVE $2.38 on 2
2 FOR $5.00 32 oz.

We apologize, but due to conditions beyond our control we can not guarantee any products or prices. Sorry no rain checks.

OPEN DAILY
7AM - 10PM
Better Prices
Great Quality
Super Service

Charlie's County Market

Prices Effective Friday, March 25 through Thursday, March 31, 2022

*Large Enough to Serve, Small Enough to Care*

VISA DISCOVER MasterCard AMERICAN EXPRESS

We reserve the right to limit quantities and correct printing errors

521 S. Main St, P.O. Box 337, Shawano, WI 54166 • 715-524-2523

NEW MEDIA INC.

# ALL-REGION REVIEW

WWW.NEWMEDIA-WI.COM Friday, March 25, 2022 Winter Sports

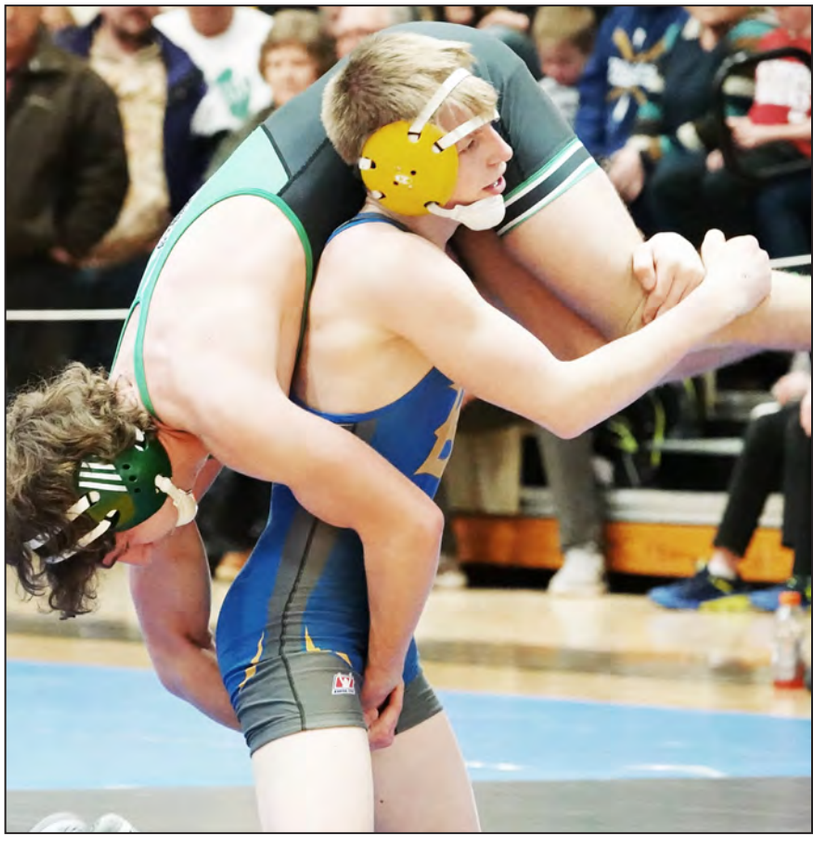

**Bonduel players celebrate the team's Division 4 sectional semifinal win over St. Mary Catholic on March 3 in Crivitz. Bonduel's deep playoff run was one of the special moments this winter for area athletes and teams.**
MORGAN RODE | NEW MEDIA

# Winter sports season another memorable one for area

The winter high school sports season was full of incredible moments, from the highs of watching Oconto Falls senior Clayton Whiting win his fourth career state title to the lows of watching the Westfield girls basketball team stun Bonduel with a game-winning, last-second shot in a sectional semifinal game.

Through it all, area teams and individual athletes handled the ups and downs with class and dignity, which made for another memorable season for me as the NEW Media Inc. sports editor.

As my time in this position has played out, I've become more and more invested in area teams. With this being my fourth year, this marks the first year where I've been able to watch athletes go through an entire high school career, which makes the end to seasons even more bittersweet than it was in the past.

Of course, being acquainted with teams and athletes for that long makes setting expectations before seasons begin fairly easy to do. The fun part is that teams rarely fall short of the

**MORGAN RODE**

expectations I set, more often exceeding them.

Take Whiting, for example. I got to witness him win a state title as a freshman. As I watched him wrestle at the Kohl Center that year, I quickly came to the expectation that the talented wrestler would win four state titles.

The Panthers' wrestler did exactly that, but exceeded the expectations by doing it with a combined 163-5 record over those years. Oh yeah, and just before state this year, he was named the top wrestler in his weight class in the entire country!

Then there's the Bonduel girls basketball team, a team that's enjoyed plenty of success over the past four years. The Bears made it to sectionals three straight years, but lost in the sectional semifinal game each time.

This year, Bonduel got over that obstacle and expectation with a sectional semifinal win over St. Mary Catholic. In the sectional final, the team fell behind 14-4 early to Westfield, at which point the team easily could have packed it in and been content with getting to within a game of state.

Instead, the team continued to fight and eventually tied the game on a shot from senior Allaina Robaidek (a key cog in the team's success the past four years) with about 25 seconds to play. I imagine you've seen the video I captured on how the game finished (it's part of the video gallery on www.newmedia-wi.com if you haven't), but when I think back to that game in the years to come, the big thing I'm going to remember is how the Bears never gave up. It was truly an incredible thing to watch and something each and every member of the team should remember in the future as they go on with their lives away from the game.

In the rest of the All-Region Review for the winter season, you'll find the area's top athletes and teams. Let me tell you right now, picking those honors was no easy feat and something I spent days mulling over at the end of the season. That's a testament to the hard-working athletes, coaches and teams in the area.

Just like watching the end of an athlete or team's high school career after four years, putting together this section brings out a bag of mixed emotions from me.

I love the fact that I'm able to shine a spotlight on the area's top talent, highlighting not only special winter seasons but amazing four-year careers. I don't like that I will never get to watch the seniors in these particular high school sports again.

But just like those athletes will move on with their lives, many without even playing these sports in college, high school sports will also continue and a new group of talented athletes will join the fold.

Here's to the amazing winter sports athletes, their careers and the standards they've set for the next athletes in line!

**Morgan Rode is the sports editor for NEW Media. Readers can contact him at sports@newmedia-wi.com.**

WRESTLING

# Panthers' Whiting takes top honor

## Oconto Falls, Shawano, Pulaski share team honor

By MORGAN RODE
Sports Editor

The area continued to produce strong individual wrestlers and teams this winter, but at the end of it all, it was a familiar name that stole the headlines.

After earning a 50-1 record and capping the year with his fourth career state title, Oconto Falls senior Clayton Whiting was named the NEW Media Inc. Wrestler of the Year.

Along the way to becoming one of just 22 wrestlers to ever win four state titles, Whiting was also named the North Eastern Conference Wrestler of the Year, along with becoming the No. 1 wrestler in the country at the 182-pound weight class, according to FloWrestling.

"I think just positive mentality helped me get through the season with a lot of drive to show the state why I am No. 1," said Whiting, who won the Division 2 182-pound title this year.

The senior capped his high school career with a 163-5 record.

To achieve that eye-popping record, Whiting was fully dedicated to the sport.

"Well, I did a lot of cardio every day, ran 2-3 miles every day during the summer," said Whiting. "I also focused on increasing the size and strength in my legs by working legs twice a day. I also did a lot of shadow wrestling on my own to hold my wrestling cardio strong so I never get tired as well, and lifted every day to become the strongest 182 in the country."

Despite racking up all those wins, and then 50 more this winter, he never got complacent.

Oconto Falls' Clayton Whiting wrestles at the 2022 WIAA State Individual Wrestling Tournament on Feb. 25 at the Kohl Center in Madison. MORGAN RODE | NEW MEDIA

"Every time I won someone was always training to beat me and take my title away so that kept me on my toes and kept me motivated to work even harder and longer then everyone else," said Whiting.

The Oconto Falls senior noted how his teammates helped him "become a better person and a wrestler" through their support in practices and matches. "They always have my back and helped me want me to keep getting better."

### Honorable mentions

There was no shortage of talented individual wrestlers in the area, with 16 other state qualifiers proving that.

Pulaski sent five wrestlers — Trenton Gibbons, Mason Wells, Ethan Eggert, Chase Woosencraft and Brady Gille — to state in Division 1.

Gibbons placed second at 182 pounds, finishing the year with a 37-6 overall record. Wells came in third at 220 pounds and finished 36-3 overall, while Eggert claimed fifth at 113 pounds and went 39-9. Gille finished the winter 30-12, and Woosencraft was 27-15.

Wittenberg-Birnamwood's David Gauderman and Pierson Potrykus each qualified for the D3 state tournament. Gauderman placed third at 220 pounds and was 47-4 on the season. Potrykus posted a 44-8 record in his senior season.

Dylan Comins represented Lena at D3 state, placing sixth at 106 pounds. He broke the school record with 50 wins this winter.

Whiting's teammates Graeson Pankratz and Cole Bozile each wrestled at state. Bozile capped his freshman year with a sixth-place finish at 126 pounds and a 24-9 overall record. Pankratz finished 37-12.

Bonduel and Shawano each sent three wrestlers to state this winter.

Bonduel's Tyson Bogacz placed sixth in the D3 160 weight class, and had a 43-11 record for the year. Hailey Berg and Maddy Sokolski ended their seasons at the first-ever state girls tournament, placing second at 120 and 132 pounds, respectively.

Shawano's Caden Young and Jackson Smits made the D1 boys state tournament, finishing the year with 28-4 and 32-9 records, respectively. Piper Novitski also competed at girls state, taking fifth place at 126 pounds.

### Teams of the year

Pulaski, Shawano and Oconto Falls are the area teams of the year after serving as some of the best teams in the entire state.

Pulaski won the Fox River Classic Conference title with a perfect record and then went on to win a Division 1 regional title to qualify for team sectionals.

Shawano went undefeated in Bay Conference duals to claim its fourth consecutive conference title, and then sent nine individual boys wrestlers to sectionals.

Oconto Falls fared well in the tough North Eastern Conference before winning a Division 2 regional title. The Panthers finished just one dual win shy of team state.

sports@newmedia-wi.com

CONGRATULATIONS TO ALL THE ATHLETES!
SMART MOVE REALTY

JAN KRAETSCH Owner/Broker
Cell: 715-581-1965
Home: 715-677-4288
E-mail: jankraetsch@gmail.com
www.JanCares.com
MLS

UNITED Plumbing & Heating
Email: Uph38@yahoo.com
(920) 846-2689
Fax: (920) 848-2689
Website: unitedplumbingocontofalls.com
Great Season
All Athletes, Teams & Coaches!

June 3-4, 2022
SUN DROP DAYZ
SHAWANO, WI • SINCE 2017
SAVE THE DATE
Memorial Park || E Elizabeth St, Shawano WI 54166
Friday 4:30 - 10 PM || Saturday 10 AM - 10 PM
Join us for a deliciously good cause!
www.sundropdays.com
sundropdayz@gmail.com
Friday
Bounce Houses
Music by:
-Spark Spark Bang
-The Cheap Shots
Menominee Indian Traditional Singing & Dancing 10AM
Thanks to our sponsors we are able to keep ADMISSION FREE
Food $ Beverage Vendors
SunDrop Museum Tours & Tasting!
NEW! Strongman Strongwoman Competition
Saturday
5K | Craft Fair | Kidz Activities
Lumber jack Competition
Flea Market
Music by:
-Chad Przybylski & His Polka Rhythms
-Jason McNabb & The Reign
- The Glam Band
All proceeds from event are circulated back into the community through local non profit organizations

RESCH INSURANCE
STEWARDSHIP FINANCIAL
ALAN RESCH
T 715 449 3369 | F 715 449 3615 | theincomesteward.com
383 Main Street | PO Box G | Birnamwood, WI 54414
aresch@reschinsurance.com
Congratulations Wittenberg/Birnamwood High School Athletes!

OPENING APRIL 30TH
Schairer's Greenhouse
Annual flowers • Succulents • Perennials
Shrubs & trees • Vegetable plants & more
154 Hwy 45, Birnamwood
Contact Info:
schairersautumnacres.com
715-573-8397 • ksschairer@gmail.com
LIKE US ON facebook

Congrats to All Athletes, Teams and Coaches!
Senn
HOMETOWN INSURANCE AGENCY, INC.
SPECIALIZING IN: AUTO • HOME • BUSINESS • FARM
237 N MAIN OCONTO FALLS, WI 54154
(920) 848-2341
WWW.SENNHOMETOWNINS.COM

GIRLS BASKETBALL

# Bears' Robaidek earns Player of Year honor

## Bonduel, Gresham share team honor

By MORGAN RODE
Sports Editor

The 2021-22 winter girls basketball season in the area was full of talented individual players and strong teams.

The Bonduel girls were the last team standing, and senior Allaina Robaidek earned the NEW Media Inc. Girls Player of the Year honor for guiding the team.

Robaidek ended the season with averages of 17 points, 1.9 rebounds, 2 steals and 1.9 assists per game. She connected on 70 free throws and 58 3-pointers.

In the regular season, she scored in double figures in all but two games, with eight points in the other two games.

"My teammates, coaches and family all pushed me to become the best player I could be this season by motivating me to accomplish my goals," said Robaidek on what helped her have a big season.

She added that playing basketball year round for several years helped her improve as a player and have a higher IQ on the court. "Lifting became a love of mine before and early in the season which helped me compete stronger on the court."

She added that playing volleyball and competing on the track and field team also gave her a greater appreciation for the sport.

The senior was named the Player of the Year in the Central Wisconsin Conference-East Division before helping the team reach a sectional final game.

The Bears had been eliminated from the postseason in the sectional semifinals in all three years of Robaidek's career, so the team's sectional semifinal win over St. Mary Catholic this winter was her favorite moment of the season. "Nothing will compare to that."

While she was able to score 17 points a game, there were times opposing teams tried to take Robaidek completely out of the game. She didn't try to force shots, instead doing what it took to help the team still win.

"When teams tried to take my shot away, it was as simple as becoming a passer," said Robaidek. "With the rest of the team being so talented, they couldn't completely take away my scoring without another teammate taking over the responsibility of scoring."

Bonduel's Allaina Robaidek watches a jumpshot of hers during a conference game against Amherst on Jan. 28 in Bonduel.
MORGAN RODE | NEW MEDIA

She credited her team as a whole for the success the Bears enjoyed this winter. The team went 23-5 overall and tied Amherst with an 11-1 mark in the CWC-East.

"Coming into this season not even being predicted to win conference or regionals really made each and every one of us push each other and give everything that we had the whole year," said Robaidek.

### Honorable mentions

Gresham enjoyed a strong winter season, guided by seniors Valarie Cerveny and Hannah Cerveny. Valarie Cerveny averaged 16.2 points, 10.6 rebounds, 4.5 assists, 3.6 steals and 2 blocks, while Hannah Cerveny added 15.7 points, 3.6 boards, 2.2 assists and 3.5 steals.

Wittenberg-Birnamwood's Reese Rogowski led her team in her junior season, averaging 18.6 points, 4.6 rebounds, 5.3 assists, 3.4 steals and 1.6 blocks.

Suring's Christine Sleeter turned in averages of 17.3 points, 11.5 rebounds, 2.4 blocks, 4.3 steals and 1.6 assists in her junior year.

Lena junior Natalie McNurlen averaged 12.1 points, 4.5 boards, 2.5 assists, 3.2 steals and 1 block.

Continuing the trend of strong area junior players in the Marinette & Oconto Conference, Gillett's Carleigh Kaczmarek knocked down 53 3-pointers and averaged 12.2 points, 3.5 rebounds, 1.9 assists and 1.9 steals.

Oconto Falls was led by the senior duo of Alexis Euclide and Hailey Peitersen. Both were named to all-conference teams after scoring over 10 points a game in North Eastern Conference play. Peitersen also was named one of the top defensive players in the conference.

Menominee Indian junior Mariah Fish was the third leading scorer in the CWC-East with 16 points a game.

Shawano senior Brooke Theis capped her career by averaging 12.1 points, 8 rebounds, 1.8 blocks and 1.4 steals a game to earn a Bay Conference honor.

### Teams of the Year

Bonduel and Gresham shared the Team of the Year honor after their strong winter seasons.

Gresham enjoyed a similar fate to Bonduel, tying for the CWC-North crown. The Wildcats finished 19-5 overall and 11-1 in conference action to tie Manawa.

sports@newmedia-wi.com

BOYS BASKETBALL

# Shawano's Metcalf-Grassman, Lena's Beyer share Player of the Year honor

## Gillett tabbed the top team after strong showing with young roster

By MORGAN RODE
Sports Editor

There was no shortage of talented boys basketball players in the area this winter season, with just about every area team having a guy or two who could go for 20-plus points in any game.

At the end of the year, it was Lena senior Max Beyer and Shawano junior Michael Metcalf-Grassman that separated themselves and earned the NEW Media Inc. Co-Player of the Year honor.

For the season, Beyer put up averages of 23.8 points, 6.4 rebounds, 1.7 steals, 1.4 assists and 1 block a game. He led the Marinette & Oconto Conference in several statistics and was named the conference's top player.

Beyer scored in double figures in 22 of the 23 games he played in.

"Thanks to God first and also to my dad for helping me every day to get better," said Beyer on what helped him have a big season.

Despite the massive individual numbers, Beyer's favorite moment was one that Lena accomplished as a team.

"Getting a home playoff game and winning was definitely exciting and a big accomplishment," said Beyer.

Beyer continued to heap praise on the team and gave them a big shutout. "They were great teammates and always had my back. Couldn't have done anything without them or my coaches."

Beyer capped his high school career as the school's second-highest scorer all-time, tallying 1,628 points. He also set several school records, including: most 3-pointers in a game (10); most 40-point games (2); most 3-pointers in a season (83); and most triples in a career (236).

"My dad and I spent countless hours in the gym getting shots up and working on all aspects of the game to prepare myself and I give all the credit to him for never giving up through thick and thin to help me become the best version of myself," said Beyer.

Lena's Max Beyer takes a jumpshot during a conference game against Gillett on Feb. 3 in Lena. MORGAN RODE | NEW MEDIA

After playing in just six games as a sophomore because of a broken hip, Metcalf-Grassman became Shawano's go-to player as a junior.

Metcalf-Grassman averaged 19.7 points this season, shooting 47% from the floor and making 102 free throws across 25 games. He also knocked down 61 3-pointers, shooting the 3 ball at a 35% clip.

He scored in double figures in all but two games, tallying nine points in the other two.

The junior also led his team in rebounding with 6.5 boards a game. Metcalf-Grassman also averaged 1.8 assists and 1.6 steals.

"Hard work and offseason training definitely helped me a lot, including AAU this summer," said Metcalf-Grassman of what contributed to his big season. "My coaches also helped me to improve in the offseason."

Metcalf-Grassman's top moment of the winter was also a team accomplishment — beating Seymour twice, a team Shawano has struggled against in recent years.

The junior said his teammates did a good job of looking to him in the right spots on the court and always pushing him in practice.

"My teammates did a good job of finding ways to get me open," said Metcalf-Grassman. "Really they were the main contributors to getting the ball into my hands."

## Honorable mentions

As already mentioned, the number of really talented individual players was off the charts this winter.

Pulaski's Derek Shaw was a big threat from the 3-point line, hitting 77 triples on his way to averaging 18.8 points a game. He tacked on 3.6 rebounds, 3 assists and 1.2 steals a game.

The Wittenberg-Birnamwood duo of Simon Schairer and Ben Wesolowski put up big senior seasons. Schairer averaged 17.2 points, 9 rebounds, 2 steals, 1.4 assists and 1 block a game, while Wesolowski averaged 14.4 points, 5.2 boards, 3.8 assists and 3.5 steals.

Bowler's Emmitt Kietlinski nearly averaged a double-double with 16.6 points and 9.8 rebounds a game. He added 1.9 assists and 1.6 steals a game.

Bonduel had a strong duo in Reece Stoltenow and Noah Weier. Stoltenow made 87 3-pointers and averaged 16.7 points, 4.3 rebounds, 2.5 assists and 1.5 steals. Weier averaged 13.3 points, 3.6 boards, 4.2 assists and 1.8 steals per game.

Belasaire Vele and Lukas Pecore guided Gresham. Vele averaged 14 points, 10 rebounds, 4.6 assists and 1.8 steals a game, while Pecore had 15.6 points, 5.1 boards, 1.8 assists and 1.2 steals per game.

Isaiah Moss and Lloyd Reevis were a solid duo for Menominee Indian. Moss averaged 14.4 points, 6.9 rebounds, 3.2 assists and 2 steals, while Reevis was at 13.9 points, 6.8 boards, 2 assists and 2 steals.

Ethan Scheef led Marion with averages of 13.6 points, 6.9 rebounds, 3.6 assists and 2.2 steals per contest.

Despite Tigerton's tough season overall, senior Zeke Griepentrog averaged 13.7 points, 3.3 rebounds and. 1.3 steals.

McKai Davis capped an impressive three-year career at Wolf River Lutheran by exceeding the 1,000-point plateau this winter. He accomplished the feat in just 48 games.

## Team of the Year

While there were plenty of talented players, no area teams secured conference titles. Gillett was the only team that made it to a regional title game, and the Tigers picked up the Team of the Year honor for their efforts.

Gillett won just three games during the 2020-21 season, with just one M&O Conference win. This year, the Tigers jumped up to nine conference wins and 12 overall. To end the season, Gillett pulled off back-to-back road playoff wins to get to the regional title game.

It was truly a team effort all season, with just one player, Ben Matczak, scoring in double figures, and he averaged 10 points a game.

The late-season push and improved play looks even more promising when taking a look at the team's roster, which had just three seniors and was primarily led by freshmen and sophomores.

sports@newmedia-wi.com

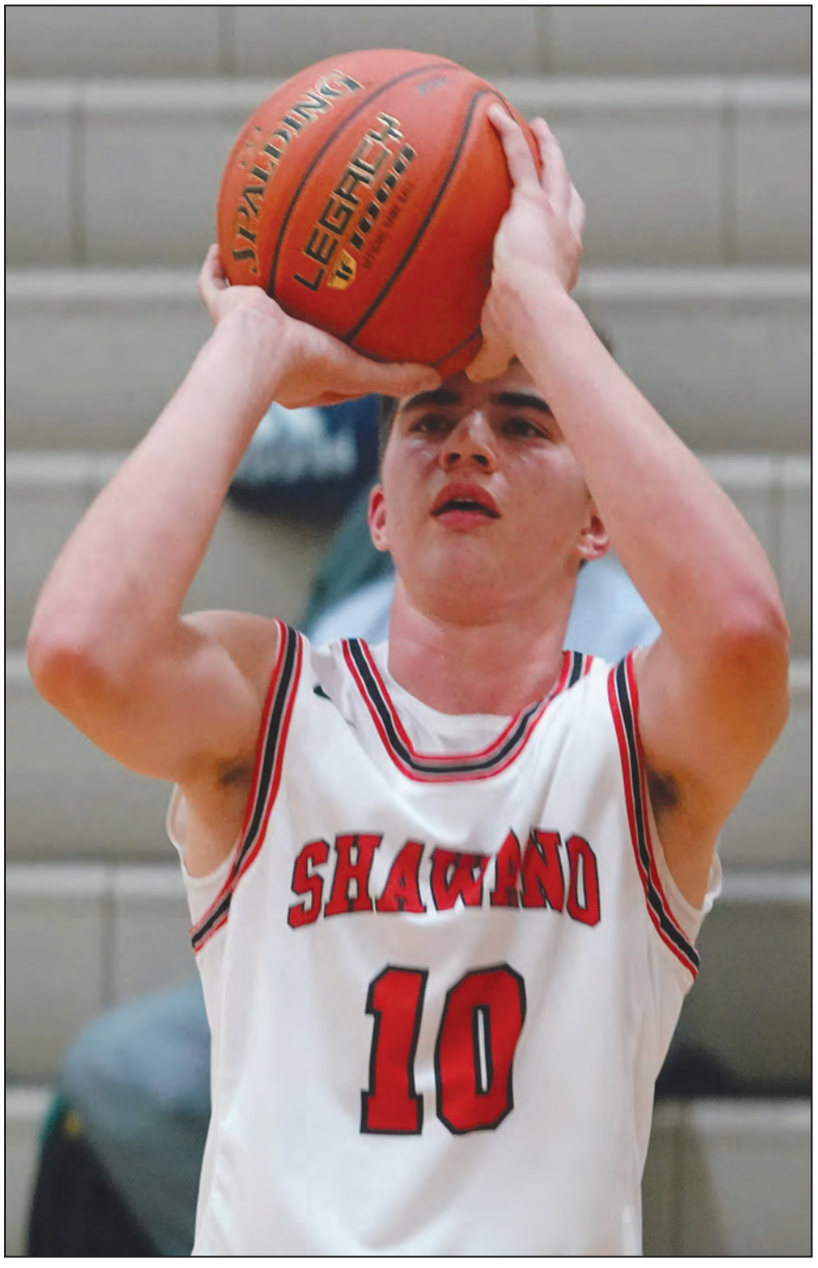


**Shawano's Michael Metcalf-Grassman takes a shot during the team's nonconference win over Merrill on Dec. 2 in Shawano.**
MORGAN RODE | NEW MEDIA

BOYS SWIM

# Pulaski's Shaw the top swimmer in area

## Shawano the top team after solid run in GNC

By MORGAN RODE
Sports Editor

Pulaski and Shawano were the only area schools to compete in the boys swim seasons this winter, but each team enjoyed success.

Pulaski senior T.J. Shaw capped his season competing at state, and he was named the NEW Media Inc. Swimmer of the Year for his memorable season.

Shaw made it to the Division 1 state meet in the 500-yard freestyle. He placed 22nd with a time of 4 minutes, 55.1 seconds.

"I had a lot of support from my teammates, coaches, friends and family. I could not have done it without them," said Shaw of his big season.

To qualify for state, he placed fourth in the 500 at sectionals. His time of 4:53.56 beat his seed time by about 12 seconds and set a new school record in the process. It was Shaw's favorite moment from the season.

The big swim season continued an impressive senior season of athletics for Shaw. He also made it to the state cross-country meet in the fall.

"It was very special to get the opportunity to compete at the state level in both swimming and cross-country," said Shaw. "It felt very rewarding to go to the next level of competition. Racing against the best of the best was an awesome experience and I'm very proud to have that be a part of my high school athletic career."

Shaw added that the cross-country season helped him prepare for the swim season. "I was already ready for swimming because of my cardiovascular endurance."

He said he took a week to rest after the cross-country season before ramping up things in the pool for the winter season.

Along with competing at state in the 500, Shaw placed fifth individually at sectionals in the 200 freestyle. He finished third in the 200 freestyle at the FRCC Tournament.

At sectionals, Shaw was also on the fifth-place finishing 200 freestyle relay team and sixth-place 400 freestyle relay team.

### Honorable mentions

Ryan Ebent, Patrick Lara and Jace Olson helped fill out Pulaski's 200 freestyle and 400 freestyle relays at sectionals.

Individually at sectionals, Lara claimed seventh in the 500 freestyle and Ebent placed ninth in the 100 freestyle.

Shawano had a few third-place finishes at its conference tournament.

Josh Bergmann, Ben Langlois, Braden Barkley and Daniel Bergmann teamed up for third in the 200 medley and 400 freestyle relays.

Individually, Bergmann placed third in the 100 backstroke.

### Team of the Year

Shawano earned the Team of the Year honor after finishing 6-2 in its Great Northern Conference duals.

The team also finished second at the GNC Meet, behind just Rhinelander.

Shawano's relays turned in the team's top finishes at sectionals, with the 200 medley team of Bergmann, Langlois, Barkley and Bergmann taking third. The same four came in fifth in the 400 freestyle relay.

### ONLINE

For more stories on area high school sports, visit us online at www.newmedia-wi.com.

sports@newmedia-wi.com

Pulaski's T.J. Shaw competes in the 500-yard freestyle in a FRCC dual against Manitowoc Lincoln on Jan. 11 in Pulaski. LUKE REIMER | NEW MEDIA

Congratulations to all local high school athletes on a great winter season!

farm • home • commercial • maplevalleymutual.com

Maple Valley Mutual Insurance Company
A.M. Best Rating A- (Excellent)
304 N. Rosera St., Lena

MOEDE & SONS, INC.
Reliable Plumbing Since 1922

CONGRATULATIONS AREA HIGH SCHOOL ATHLETES, TEAMS AND COACHES!
New Construction - Remodeling Service
810 E. Center St., Shawano, WI 54166
Bus. 715-524-4211
BEST OF SHAWANO LEADER 2021

SHOP LOCAL
• Headphones
• Bluetooth Speakers
• Tablets
• Batteries
• Cellphones & Accessories
UPS Shipping

Oconto Electric Cooperative
radioshack
Cellcom 5 Star Agent
Highland Square Mall • 323 E. Highland Dr. • Oconto Falls, WI 54154
PH: 920-848-1234 • Monday-Friday: 9 AM-5 PM • Saturday: 9 AM -Noon

RADDANT ELECTRIC
W7850 County Road MMM,
Shawano, WI 715-526-6578
SUPPORTERS OF LOCAL HIGH SCHOOL SPORTS TEAMS!

and your dealer for
GENERAC
Home Standby Generators

The Knowledgeable Professionals
Radtke REUTER ELECTRIC LLC
SUPPORTING ALL HIGH SCHOOL SPORTS!
617 S. Main Street
Shawano, WI 54166
715-526-3811

HOCKEY

# Pulaski's Simons tabbed area's top player

## Bay Area girls the top team

By MORGAN RODE
Sports Editor

High school hockey is growing in popularity in the area, with area players representing several co-op teams.

Pulaski junior Lincoln Simons, the goaltender for the Ashwaubenon boys co-op, was tabbed the NEW Media Inc. Player of the Year after a special winter season.

Simons spent time in goal during all 23 of the team's games this winter. He stopped 503 of the 539 shots he faced for a .933 save percentage. Simons posted seven shutouts and helped the team win 18 games.

For his efforts, he was named the Fox River Classic Conference Player of the Year, despite the team tying for second in the conference standings.

"One of the main things that contributed to the season I was able to have was the defense I had in front of me," said Simons, who also made the all-state honorable mention team. "The defense was able to be solid all season with clearing out any rebounds I may have let up — they were able to clear the pucks so there were no second opportunities."

He added that his teammates helped him out in practice by firing plenty of shots at him.

The main thing that can keep me consistent throughout the entire year is the practices daily and being able to just be confident in my ability to stop the puck day in and day out," said Simons.

The junior prepared for the winter season by playing even more hockey.

He was part of the Green Bay Bobcats roster, an 18-and-under team that has gone to nationals two years in a row.

Simons favorite moment from this season was a 2-1 overtime win over the Neenah co-op, where Pulaski teammate Zach Wescott hit the game-winning goal.

Pulaski's Lincoln Simons defends the net for the Ashwaubenon co-op during the team's game against D.C. Everest on Jan. 28 at Cornerstone Community Center in Ashwaubenon.
LUKE REIMER | NEW MEDIA

### Honorable mentions

Pulaski had seven players competing on the Ashwaubenon co-op and all of them made an impact for the team.

Griffin Kornowski and Anthony Steffen put together the two strongest seasons. Kornowski scored 12 goals and assisted on five others, while Steffen had nine goals and four assists. Kornowski excelled on the power play, netting four of his goals then.

Owen Dickman was the lone Wittenberg-Birnamwood player on the Antigo boys co-op team. Dickman finished the season with five goals and 13 assists.

The Shawano boys co-op was unable to earn any wins in its first varsity season, but several players still enjoyed solid seasons.

Bonduel's Louis Hrabik capped the season with five goals and five assists. Shawano's Noah Davids scored a team-high six goals to go along with three assists. Goalie Dylan Prochaska, from Shawano, stopped 749 of the 905 shots he faced and earned a spot on the Badgerland Conference honorable mention team for his efforts.

### Team of the Year

The Bay Area Ice Bears, a girls co-op that includes Pulaski, earned the Team of the Year honor this winter season.

The Ice Bears, also known as the Green Bay East co-op, finished the regular season with a 21-2-1 record and 7-0 mark to win the Eastern Shores Conference.

Bay Area won a playoff game before being eliminated in a sectional title game.

Pulaski's Michaela Murray and Olympia Simons were part of the Bay Area team. Murray scored a goal and assisted on another this season, while Simons tallied three assists.

sports@newmedia-wi.com

Great Prices!
WE BUY GOLD!
...AND SILVER
BIGGER & Better Store
Always Buying Quality Vintage Packers Memorabilia.
We Specialize in Autographs, Collector Cards, Nodders, Pennants, Publications, Vintage Tickets
and Much, Much More!
CARD & COIN • 2208 S. Ridge Road • 920-498-0050 • www.cardandcoingreenbay.com

Cirrinity
FORMERLY WITTENBERG TELEPHONE COMPANY
ENTERING THE NEXT 100 YEARS AS CIRRINITY
Cirrinity has Fiber Fast internet available with speeds up to a Gig.
GET INTERNET AT THE SPEED OF LIGHT!!!!!
Pair our internet with our worry free guarantee and Managed WiFi to ensure each room in your home has the connectivity you need.
Notes: Gigabit speeds only available along our fiber optic routes.
LOCALLY INVESTED FOR 100 YEARS!!!!
PLEASE CALL (715-253-2111) OR VISIT www.cirrinity.net TO CHECK AVAILABILITY.

Start your financial future with:
- MyCoVantage Digital & Mobile Banking
- Checking with ATM/Debit Check Card
- Remote Deposit
- Surcharge-free ATMs
- Low Rate Auto Loans
- Great Rate & Cash Back Credit Cards
800-398-2667 • www.covantagecu.org
911 E. Green Bay St. or 604 S. Main St., Shawano
CoVantage CREDIT UNION

GWIDT PHARMACY
BEST OF ENTERPRISE 2021
203 E Westgore Avenue,
Wittenberg, WI 54499
Phone: (715) 253-2164
BEST OF ENTERPRISE 2021
Congratulations Wittenberg/Birnamwood High School!

Iverson's piggly wiggly

Pig Stop Fuel Center – Crystal Clean Car Wash
OCONTO FALLS
SUPPORTING OUR LOCAL HIGH SCHOOL SPORTS

# County Market

# RED BARN

## GRAND OPENING

SINCE 1937 SCHWEIGERT

# BRAT ON A BUN

# $1.00 EACH

ONLY

10AM TIL 5PM

**FRIDAY, APRIL 1ST** *Proceeds to Benefit*

**Shawano Professional Police Association (SPPA)**

**RED BARN OFFICIALLY OPENS FOR REGULAR BUSINESS ON APRIL 4TH WITH A FULL MENU!**

Charlie's County Market

521 S. Main St., SHAWANO

NEW MEDIA

# Entertainment Pages

## TV Listings • Comics • Puzzles • March 26-April 1

| Broadcast and Cable Channels | Shawano | Bonduel | Wittenberg/Tigerton | Birnamwood | Bowler | Gillett | SMU | Rhinelander | Oconto Falls |
|---|---|---|---|---|---|---|---|---|---|
| 2 - WBAY - Green Bay ABC | 2 | 8 | 2 | - | - | 8 | 2 | - | 8 |
| 5 - WFRV - Green Bay CBS | 5 | 5 | 5 | 5 | 5 | 5 | 5 | - | 5 |
| 7 - WSAW - Wausau CBS | 7 | - | 7 | 4 | 4 | - | - | 7 | |
| 9 - WAOW - Wausau ABC | - | - | 9 | 6 | 6 | - | - | - | |
| 11 - WLUK - Green Bay FOX | 11 | 11 | 11 | - | - | 11 | 11 | - | 11 |
| 12 - WJFW - Rhinelander NBC | - | - | 12 | 12 | 12 | - | - | 10 | |
| 14 - WIWB - GreenBay CW | 9 | 10 | 50 | - | - | 10 | 9 | - | 10 |
| 20 - WHRM - Wausau PBS | - | - | 13 | 2 | 2 | - | - | - | |
| 26 - WGBA - Green Bay NBC | 12 | 12 | 26 | - | - | 12 | 7 | - | 12 |
| 32 - WACY - Green Bay MyN | 13 | 9 | - | - | - | 9 | 13 | - | 9 |
| 38 - WPNE - Green Bay PBS | 8 | 8 | - | - | - | 7 | 8 | - | 7 |
| 55 - WFXS - Wausau FOX | - | - | 3 | 11 | 11 | - | - | 11 | - |
| 5 - WYOW - CW | | | | | | | | 5 | |
| 8 - WLEF - Park Falls PBS | | | | | | | | 8 | |
| 9 - WYOW - Eagle River ABC | | | | | | | | 9 | |
| A&E - Arts & Entertainment | 28 | 25 | 25 | 28 | 28 | 25 | 37 | 27 | 25 |
| ABCFAM - ABC Family | 17 | 18 | 42 | 17 | 17 | 18 | 47 | 18 | 18 |
| AMC - Amer. Movie Classics | 36 | 46 | 43 | 36 | 36 | 46 | 48 | 50 | 60 |
| APL - Animal Planet | 22 | 57 | 47 | 22 | - | 57 | 60 | 44 | 57 |
| Big 10 - Big 10 Network | 74 | - | 27 | - | - | - | 29 | 74 | |
| Bloomberg | 110 | - | 62 | - | - | - | 136 | - | |
| BRAVO - Bravo | 62 | - | 53 | 62 | - | - | 44 | 15 | 63 |
| CMT - Country Music Tele. | 63 | 58 | 36 | 63 | - | 58 | 75 | 29 | 58 |
| CNBC - Cons. News/Business | 39 | 44 | - | 39 | - | 44 | 70 | 65 | 44 |
| CNN - Cable News Network | 29 | 39 | 10 | 29 | 29 | 39 | 66 | 26 | - |
| CNN - Headline News | 30 | 36 | - | 30 | 30 | 36 | 67 | 16 | 24 |
| COM - Comedy Central | 37 | 45 | 45 | 37 | 37 | 45 | 43 | 58 | 45 |
| C-SPAN - Government | 10 | 6 | 35 | 98 | 7 | - | 14 | 3 | |
| CTN - Cartoon Network | 47 | 19 | 57 | 47 | - | - | 55 | 57 | |
| DISC - Discovery | 31 | 56 | 22 | 31 | 31 | 56 | 58 | 21 | 56 |
| DISN - Disney | 25 | 22 | 17 | 25 | 25 | 22 | 53 | 22 | - |
| E! - Entertainment Channel | 52 | 47 | 61 | 72 | - | 47 | 38 | 59 | 47 |
| ESPN - Ent. Sports Network | 24 | 35 | 29 | 24 | 24 | 35 | 25 | 35 | 35 |
| ESPN2 - Ent. Sports Network 2 | 23 | 34 | 30 | 23 | 23 | 34 | 27 | 36 | 34 |
| ESPNC - Ent. Sports Classic | 48 | 61 | 28 | 48 | - | - | 26 | 34 | |
| EWTN - Eternal Word | 19 | 67 | - | 19 | 19 | - | 78 | 42 | |
| FOOD - Food Network | 64 | 40 | 52 | 64 | - | 40 | 62 | 53 | 48 |
| FNC - Fox News Channel | 53 | 37 | 40 | 69 | 98 | 95 | 69 | 63 | 49 |
| FSN - Fox Sports Network | 38 | 33 | 31 | 38 | - | 37 | 28 | 28 | 27 |
| FX - FX | 41 | 30 | 48 | 41 | - | - | 39 | 64 | |
| G4 Tech TV | 81 | 95 | 62 | 81 | 22 | - | 95 | | |

| Broadcast and Cable Channels | Shawano | Bonduel | Wittenberg/Tigerton | Birnamwood | Bowler | Gillett | SMU | Rhinelander | Oconto Falls |
|---|---|---|---|---|---|---|---|---|---|
| GAME - Game Show Network | 80 | 68 | - | 80 | - | - | 117 | | 50 |
| GOLF - Golf Channel | 50 | 49 | - | 71 | - | - | 30 | 66 | |
| HALL - Hallmark Channel | 44 | 51 | 46 | 44 | - | 51 | 115 | 56 | 51 |
| HGTV - Home & Garden | 14 | 52 | 33 | 65 | - | 52 | 61 | 43 | 52 |
| HIST - History Channel | 43 | 59 | 41 | 43 | - | 59 | 57 | 38 | 59 |
| HSN - Home Shopping Net. | 21 | 68 | 24 | 21 | 8 | 68 | 12 | 19 | 46 |
| Inspiration | 121 | 66 | - | - | - | - | 77 | | |
| Jewelry TV | 61 | - | - | 61 | - | - | - | | |
| LIFE - Lifetime | 18 | 20 | 4 | 18 | 18 | 20 | 35 | 24 | 20 |
| LMN - Lifetime Movie Network | 79 | - | - | 79 | - | - | 50 | | |
| MSNBC - Microsoft/NBC | 40 | 61 | 60 | 40 | - | 61 | 68 | 17 | 61 |
| MTV - Music Television | 34 | 41 | 37 | 34 | 34 | - | 73 | 39 | |
| NGEO - National Geographic | 55 | 64 | 59 | 55 | - | - | 64 | 60 | |
| NICK - Nickelodeon | 26 | 28 | 15 | 26 | 26 | 28 | 54 | 41 | 28 |
| Outdoor Channel | 57 | 49 | 39 | 57 | - | 49 | 151 | 62 | 33 |
| OXY - Oxygen | 58 | 53 | - | 58 | - | 53 | 40 | 46 | 53 |
| QVC | 4 | 3 | - | 7 | - | 3 | 4 | 6 | 2 |
| RFD | 155 | 14 | 38 | - | - | - | 140 | - | |
| Soap Network | 82 | 54 | 56 | 49 | - | 54 | 36 | | 54 |
| SCIFI - Science Fiction | 49 | 15 | 23 | 70 | 97 | 69 | 42 | 33 | 37 |
| ShopNBC | 53 | 63 | - | 53 | - | - | 17 | | |
| SPEED - Speedvision | 54 | 32 | 49 | 54 | - | 32 | - | 54 | |
| SPIKE - Spike TV | 42 | 31 | 18 | 42 | 96 | 31 | 41 | 25 | 31 |
| Style | 60 | - | - | 60 | - | - | - | 61 | |
| TBS - WTBS Atlanta | 15 | 17 | 6 | 68 | 95 | 98 | 34 | 49 | |
| TCM - Turner Classic Movies | 45 | 21 | 44 | 45 | - | 21 | 49 | 37 | 21 |
| Toon Disney | 83 | 23 | 57 | 110 | - | - | 105 | | |
| TLC - The Learning Channel | 20 | 29 | 34 | 20 | 20 | 29 | 59 | 55 | 16 |
| TNT - Turner Network Tele. | 27 | 26 | 14 | 27 | 27 | 26 | 46 | 23 | 26 |
| TRAV - Travel Channel | 59 | 55 | 54 | 59 | 99 | 55 | 63 | 51 | 55 |
| Tru - Court TV | 51 | 38 | - | 66 | - | 38 | 45 | 32 | 38 |
| TVLD - TV Land | 56 | 43 | 19 | 67 | - | 43 | 56 | 45 | 43 |
| TV Guide Channel | 89 | 2 | - | 9 | 9 | - | - | | |
| TWC - The Weather Channel | 32 | 4 | 58 | 32 | 32 | 25 | 72 | 31 | 4 |
| USA - USA Network | 16 | 24 | 16 | 16 | 16 | 24 | 33 | 14 | 39 |
| VH1 - Video Hits One | 35 | 42 | 51 | 35 | 35 | 42 | 74 | 30 | 42 |
| VS - Versus | 46 | 48 | - | 46 | - | - | - | 47 | |
| WE - Women's Ent. | 156 | 60 | - | 52 | - | - | 51 | | |
| WGN - Chicago | 6 | 27 | 8 | 13 | 13 | 27 | 6 | | 32 |
| FAM | | | | | | 18 | | | 18 |
| WTBS | | | | | | 17 | | | 17 |

# SATURDAY — MORNING / AFTERNOON — MAR. 26

| | 7 AM | 7:30 | 8 AM | 8:30 | 9 AM | 9:30 | 10 AM | 10:30 | 11 AM | 11:30 | 12 PM | 12:30 | 1 PM | 1:30 | 2 PM | 2:30 | 3 PM | 3:30 | 4 PM | 4:30 | 5 PM | 5:30 |
|---|---|---|---|---|---|---|---|---|---|---|---|---|---|---|---|---|---|---|---|---|---|---|
| 9 WAOW<br>2 WBAY | Good Morning America (N) | | 9 Good Morning America (N)<br>2 Action 2 News: This Morning (N) | | 9 Wildlife<br>2 Morning | 9 oh baby! (EI) | 9 Hearts of<br>2 Wildlife | 9 Free Ent.<br>2 oh baby! | 9 Sports Stars<br>2 Hearts of | 9 Identity Theft<br>2 Free Ent. | 9 Sports<br>2 Outback Adv | 2 Paid Program | 9 To Be Announced<br>2 True Crime: Identity Theft | | NHL Hockey Chicago Blackhawks at Vegas Golden Knights. T-Mobile Arena. (N) (Live) | | | | | | 9 Paid Prg.<br>2 Red Carpet | ABC World News |
| 5 WFRV<br>7 WSAW | 5 Mission<br>7 CBS Sat | 5 Hope in the Wild (EI) | 5 CBS Sat<br>7 Lucky Dog | 7 Innovation Nation | 7 Mission Unstoppable | 7 Hope in the Wild (EI) | Pet Vet Dream Team | All In With Laila Ali (EI) | 5 Outdoors<br>7 Ideal Prostate | 5 BISSELL<br>7 WalkFit! | 5 Get-Breeze<br>7 Mad Do | 5 Larry K<br>7 The Song | PBR Bull Riding From Albuquerque, N.M. (Taped) | | College Basketball NCAA Division II Championship: Team TBA. (N) (Live) | | | | 5 Emeril's pans<br>7 Big Deal | 5 Relief<br>7 Paid Program | 5 Emeril<br>7 Ideal Prostate | CBS Weekend News |
| 55 WZAW<br>11 WLUK | 55 Xplor. Planet<br>11 News | 55 Xploration Space | 55 Life 2.0 (EI) | 55 Sci Q (EI) | 55 Paid Program<br>11 Life 2.0 | 55 Paid Program<br>11 Sci Q (EI) | 55 Paid Prg.<br>11 Skin Secrets | 55 Emeril's pans | 55 Get-Breeze<br>11 Orthotics | Paid Program | 55 Carcass<br>11 Outages | 55 City Trucks<br>11 Paid Program | 55 Detroit Muscle<br>11 Clue | 55 Engine Power | 55 Paid Program | 55 Paid Program | 55 Paid Program<br>11 Mean Girls 2 | 55 Paid Program | 55 H2O Steam Fx Pro | 55 Look Young Instantly | 55 Sheldon<br>11 Big Deal | 55 Sheldon<br>11 Greatest |
| 26 WGBA<br>12 WJFW | 26 Today<br>12 (6:00) Today | 12 906 Outdoors | 12 Today's Homeowner | 26<br>12 | Earth Odyssey With Dylan | Wild Child (DVS) | Roots Less Traveled | One Team-Sports | 26 Paid Prog.<br>18 The Voyager | Paid Program | Paid Program | PGA Tour Special (N) | PGA Tour Golf WGC - Dell Technologies Match Play, Quarterfinals. From Austin, Texas. (N) (Live) | | | | | | | | Paid Program | NBC Nightly News |
| 20 WHRM<br>36 WLEF<br>38 WPNE | Hero Elementary (EI) (DVS) | Alma's Way (EI) (DVS) | Curious George (EI) (DVS) | Daniel Tiger's Neighborhood (DVS) | Best of Sewing With Nancy | Fons & Porter's Love of Quilting "Gobble Gobble" | Growing a Greener World | Woodsmith Shop Building classic games. | Essential Pépin Ragout of asparagus. | Lidia's Kitchen "Familiar Flavors" | Kevin Belton's Cookin' Louisiana | Simply Ming | America's Test Kitchen From Cook | Christopher Kimball's Milk Street | Wisconsin Foodie "Oneida White Corn" | Taste-MAKERS Red Table Meat Co. | This Old House Installing ipe on a porch ceiling. | Ask This Old House | Keeping Up Appearances | As Time Goes By "A Surprise for Jean" | The Lawrence Welk Show "200 Years of American Music -- Part I" History of American music. | |
| 32 WACY | Hearts | Outback | Remo | Mak | Paid | Out | Paid | World's | Kickin It: Byron | | SOS: Survive | | ★★★ Roxanne (1987) *Steve Martin.* | | | | Heartland | | Mod | Mod | Mike | Mike |
| 46 WTPX | NCIS: N.O. | | Law & Order: SVU | | Law & Order: SVU | | Law & Order: SVU | | Law & Order: SVU | | Law & Order: SVU | | Law & Order: SVU | | Law & Order: SVU | | Law & Order: SVU | | Law & Order: SVU | | Law & Order: SVU | |
| 14 WCWF<br>34 WYOW | 14 Outdoor<br>34 Into the Wild | 14 Grow Hair<br>34 Into the Wild | Jack Hanna's Into the Wild | Jack Hanna's Into the Wild | 14 Into the Wild<br>34 Open Rd | 14 Wild<br>34 Ready-Pet | 14 Open Rd<br>34 Rescue | 14 Ready-Pet<br>34 Paid | 14 Science<br>34 Hollywood | 14<br>34 | 14 BISSELL<br>34 MyPillow | 14 Cook Like<br>34 Popstar! | 14 ★★★ Foul Play (1978, Suspense) *Goldie Hawn.*<br>34 ★★★ Transsiberian (2008, Suspense) *Woody Harrelson.* | | | | 14 Go Nitro<br>34 Ninja Warrior | 14 Greatest Sports | 14<br>34 | 14 True Crime: Identity Theft | 14 Last Man<br>34 Burgers | 14 Last Man<br>34 Fam Guy |
| A&E | Zombie Flip | | Zombie Flip | | Zombie Flip | | Zombie Flip | | Flipping Down | | Deep | Deep | Deep | ★★ Olympus Has Fallen (2013) | | | | | John Wick: Chapter 3 -- Parabellum | | | |
| AMC | Two | Two | Two | Two | Breaking Bad | | (:08) Breaking Bad "Grilled" | | | (:17) Breaking Bad | | (:25) Breaking Bad | | (:33) Breaking Bad | | (:41) Breaking Bad | | | Breaking Bad | | Breaking Bad | |
| AP | Dr. Jeff: RMV | | Dr. Jeff: RMV | | Dr. Jeff: RMV | | Dr. Jeff: RMV | | Dr. Jeff: RMV | | Dr. Jeff: RMV | | Dr. Jeff: RMV | | Dr. Jeff: RMV | | Dr. Jeff: RMV | | Dr. Jeff: RMV | | Dr. Jeff: RMV | |
| BIGTEN | B1G | B1G Basketball | B1G | | B1G | B1G Basketball | | B1G | Women's College Lacrosse | | | | B1G | Women's College Lacrosse | | | | B1G | College Baseball | | | |
| BRAVO | The Spy Who Dumped Me | | ★ Tammy (2014, Comedy) | | | | ★★ Baby Mama (2008) *Tina Fey.* | | | | | ★ The Waterboy (1998) | | | | ★ Big Daddy (1999, Comedy) | | | | ★ Grown Ups (2010) | | |
| BSN | Ultimate | Out | Back | Musky | Water | MidWest | DW-TV | Angling | Fishing | Sports | ATP/WTA | | | | | | MLB Preseason Baseball: Mariners at Brewers | | | | | |
| CMT | CMT Music | | Hot 20 Countdown (N) | | | | | | ★★ Tommy Boy (1995) *Chris Farley.* | | | | | ★★★ Beetlejuice (1988) | | | | ★★★ The Karate Kid (1984, Drama) | | | | |
| CNBC | Paid | Paid | Paid | Paid | Paid | Paid | Paid | Paid | Monster Jam (N) | | Monster Jam (N) | | Monster Jam (N) | | Premiership Rugby | | | | No | | Horse Race | |
| CNN | New Day We | | Smerconish (N) | | CNN Newsroom | | CNN Newsroom | | CNN Newsroom | | CNN Newsroom | | CNN Newsroom | | CNN Newsroom | | CNN Newsroom | | CNN Newsroom | | CNN Newsroom | |
| COM | Seinfeld | Seinfeld | Seinfeld | Seinfeld | Seinfeld | Seinfeld | Office | Office | Office | (:45) The Office | | Office | Office | Office | Office | Office | Office | Office | Office | Office | Office | Office |
| DISN | Big City | Big City | Owl | Amphi | Ghost | Ghost | Ladybug | Ladybug | Ladybug | Ladybug | Amphi | Amphi | Amphi | Raven | Raven | Raven | Bunk'd | Bunk'd | Bunk'd | Jessie | Jessie | |
| DISC | Adven | Chasin' | Tut's Final Secrets | | | | Expedition Unknown | | | | Expedition Un. | | Expedition Un. | | Expedition Un. | | Expedition Un. | | Expedition Un. | | North Woods Law | |
| E! | ★★★ Dirty Dancing (1987) | | | | ★★ Burlesque (2010, Drama) *Cher.* | | | | | ★★★ Hitch (2005) *Will Smith.* | | | | | ★★ The Wedding Planner (2001) | | | | | ★★★ Wedding Crashers | | |
| ESPN | SportsCenter (N) | | Outside the Lines | | College GameDay (N) (Live) | | NCAA Women's Basketball | | | | | Studio | NCAA Women's Basketball | | | | UFC Fight Night: Blaydes vs. Daukaus - Prelims (N) (Live) | | | | | |
| ESPN2 | NFL Live | | SportsCenter (N) | | Formula 1 Racing | | SportsCenter (N) | | SportsCenter (N) | | Formula 1 Racing | | SportsCenter | | UFC Archival | | NCAA Women's Basketball | | | | Studio | Basket |
| ESPNC | (Off Air) | | | | | | | | | | | | (Off Air) | | | | | | | | | |
| EWTN | Daily Mass (N) | | Holy | Catholic | Image | Lenten | At Home | Mother | Daily Mass | | Reli | Domini | Stations of the | | Chaplet | Rosary | Lenten Parish | | Closing Mass of 24 Hours | | | Kenosis |
| FOOD | The Kitchen | | Giada | Giada | Pioneer | Pioneer | The Kitchen (N) | | Be My | Mary | Beat | Beat | Beat | Beat | Beat | Beat | Beat | Beat | Beat | Beat | Diners | Diners |
| FREE | Snow White | | ★★★ Cars (2006) *Voices of Owen Wilson.* | | | | | (:35) ★★★ Wreck-It Ralph (2012) | | | | (:40) ★★★ Zootopia (2016, Children's) | | | | | (:10) ★★★ Up (2009) *Voices of Ed Asner.* | | | | | Rata |
| FS1 | NAS | NASCAR Xfinity | | | NASCAR Cup Series | | | | NASCAR RaceDay | | NASCAR Truck Series | | | | | RaceDay - NXS | NASCAR Xfinity Racing Series Pit Boss 250. (N) | | | | | |
| FX | Spider-Man: Into the Spider-Verse | | | | ★★★ Little Women (2019) *Saoirse Ronan.* | | | | | | ★★★ Once Upon a Time... In Hollywood (2019) | | | | | | | ★★★ Ford v Ferrari (2019) *Matt Damon.* | | | | |
| FXNWS | (5:00) FOX and Friends Saturday (N) | | | | Cavuto Live (N) (Live) | | | | Fox News Live (N) (Live) | | | | Fox News Live (N) | | Journal Editorial | | Fox News Live (N) | | Saturday Show | | Fox Report | |
| GOLF | DP Tour Golf | | | Golf | PGA Tour Golf WGC - Dell Technologies Match Play, Round of 16. (N) | | | | | | | | PGA Golf | | | | | | LPGA Golf | | | |
| GSN | Paid | Paid | America | America | America | America | America | America | Ma. | Ma. | Ma. | Ma. | Chain | Chain | Chain | Chain | America | America | Fam | Fam | Fam | Fam |
| HALL | Golden | Golden | Golden | Golden | Love on Ice (2017) *Julie Berman.* | | | | A Harvest Wedding (2017) (DVS) | | | | Love in Design (2018) (DVS) | | | | Feeling Butterflies (2022) (DVS) | | | | The 27-Hour Day | |
| HGTV | Home Town | | Home Town | | Home Town | | Home Town | | Love It or List It | | Love It or List It | | Love It or List It | | Love It or List It | | Love It or List It | | Love It or List It | | Build It Forward | |
| HIST | Lost Gold-WWII | | Lost Gold-WWII | | Lost Gold-WWII | | Lost Gold-WWII | | American Pickers | | American Pickers | | American Pickers | | American Pickers | | American Pickers | | American Pickers | | American Pickers | |
| LIFE | Paid | IRS | Paid | Paid | Paid | Paid | Castle | | Castle | | Castle "Ghosts" | | Castle | | Castle | | Cheating for Your Life (2022) | | | | Caught in Web | |
| MSNBC | Velshi (N) | | Velshi (N) | | Cross Connection-Tiffany Cross | | | | Alex Witt Reports | | Alex Witt Reports | | Alex Witt Reports | | Reports | | Reports | | PoliticsNation (N) | | American Voices | |
| MTV | Fresh Out Playlist | | Ridicu | Ridicu | Ridicu | Ridicu | Ridicu | Ridicu | Ridicu | Ridicu | Ridicu | Ridicu | Ridicu | Ridicu | Ridicu | Ridicu | Ridicu | Ridicu | Ridicu | ★★ The Wedding Ringer | | |
| NATG | Paid | Paid | Locked Up | | Locked Up | | Locked Up | | Drugs, Inc. Fix | | Drugs, Inc. Fix | | Drugs, Inc. Fix | | Drugs, Inc. Fix | | Drugs, Inc. Fix | | A Smuggler | | A Smuggler | |
| NFL | Around the NFL | | NFL Football From Jan. 9, 2022. | | | | | | NFL Football From Oct. 17, 2021. | | | | | | NFL Football From Sept. 19, 2021. | | | | | | NFL Football | |
| NICK | Sponge. | Sponge. | Sponge. | Sponge. | Sponge. | Sponge. | Sponge. | Sponge. | Sponge. | Sponge. | Sponge. | Sponge. | Sponge. | Sponge. | Sponge. | Sponge. | Sponge. | Sponge. | Sponge. | Sponge. | Sponge. | Patrick |
| NWSNTN | Paid | Paid | Heat of the Night | | Heat of the Night | | Heat of the Night | | Heat of the Night | | Last | Last | Last | Last | Last | Last | Last | Last | Last | Last | Last | Last |
| OUTCH | Fisher | Fishing | Conchs | BigWa | An | Seahun | Un | Spear | Major League Fishing (N) | | | | Major League Fishing Cups (N) | | | | Fishing | Gowdy | Viral | War | Snow | Wild |
| OXY | Dateline: Secrets Uncovered | | | | Killer Relationship | | Killer Relationship | | Mark of a-Killer | | Mark of a-Killer | | Mark of a-Killer | | Snapped | | Snapped | | Snapped | | Snapped | |
| PARMT | Bar Rescue | | Yellowstone | | (8:58) Yellowstone | | (:02) Yellowstone | | Yellowstone | | (:04) Yellowstone | | (:04) Yellowstone | | (1:58) Yellowstone | | Yellowstone | | Yellowstone | | Yellowstone | |
| SCIE | Abandoned | | Abandoned | | Abandoned | | Abandoned | | Shipwreck | | Shipwreck | | Shipwreck | | Shipwreck | | Shipwreck | | Shipwreck | | Expedition X | |
| SYFY | Zone | Zone | Zone | ★★ Crank (2006) *Jason Statham.* | | | | ★★ Transporter 3 (2008) *Jason Statham.* | | | | | (12:55) ★★ Pompeii (2014) | | | | ★★ 2012 (2009) *John Cusack, Chiwetel Ejiofor.* | | | | | |
| TCM | (6:45) ★★★★ The Best Years of Our Lives (1946) | | | | | | ★★★★ Casablanca (1942, Drama) | | | | ★★★★ Lawrence of Arabia: Director's Cut (1962) *Peter O'Toole.* | | | | | | | | The Bridge on the River Kwai (1957) | | | |
| TLC | Hoard-Buried | | Addic | Addic | Addic | Addic | Addic | Addic | Doubling Down | | Doubling Down | | Doubling Down | | Doubling Down | | Doubling Down | | 1000-Lb. | | 1000-Lb. | |
| TNT | NCIS: N.O. | | NCIS: N.O. | | NCIS: N.O. | | NCIS: N.O. | | ★★ Eraser (1996) *Arnold Schwarzenegger.* | | | | | (:28) ★★★★ Star Wars: A New Hope (1977) | | | | | Star Wars: The Empire Strikes Back | | | |
| TOON | Teen | Teen | Bears | Bears | Total | Total | Total | Bears | Teen | Teen Titans Go! | Bears | Craig | Craig | Craig | Bears | ★★ Minions (2015) | | | | | Teen Titans | |
| TRAV | Food | Food | Food | Food | Food | Food | Food | Food | Haunted Hospitals | | Haunted Hospitals | | Haunted Hospitals | | Haunted Hospitals | | Haunted Hospitals | | Haunted Hospitals | | Haunted Hospitals | |
| TRUTV | Carbon | Carbon | Carbon | Carbon | Jokers | Jokers | Jokers | Jokers | Jokes | Jokes | Jokes | Jokes | Jokes | Jokers | Jokers | Jokers | Jokers | Jokers | Foodies | Foodies | Jokers | Jokers |
| TVLD | Rose. | Rose. | Rose. | Rose. | (:12) Roseanne | | Rose. | Rose. | Rose. | Rose. | Mike | Mike | Mike | Mike | Mike | Mike | Mike | Mike | Mike | Mike | Mike | Mike |
| USA | Chicago Fire | | Chicago Fire | | Chicago Fire | | Chicago Fire | | Chicago Fire | | Chicago Fire | | Chicago Fire | | Chicago Fire | | Figure Skating | | | | Figure Skating | |
| VH1 | Cheater | Cheater | Cheater | Cheater | Cheater | Cheater | Cheater | Cheater | Cheater | Cheater | Cheater | Cheater | Cheater | Cheater | (:15) Movie | | | | | | (4:50) Friday | |
| WE | Paid | Paid | Car Re | BISSELL | Criminal Minds | | Criminal Minds | | Criminal Minds | | Criminal Minds | | Criminal Minds | | NCIS | | NCIS "Shiva" | | NCIS | | NCIS "Canary" | |
| WTBS | Amer. | Amer. | Amer. | Friends | Friends | Friends | Friends | ★★★ Wonder Woman (2017) *Gal Gadot.* (DVS) | | | | | | ★★ Suicide Squad (2016, Action) *Will Smith.* | | | | | NCAA Tip-Off (N) | | NCAA Basket. | |

# SATURDAY EVENING MAR. 26

| | 6 PM | 6:30 | 7 PM | 7:30 | 8 PM | 8:30 | 9 PM | 9:30 | 10 PM | 10:30 | 11 PM |
|---|---|---|---|---|---|---|---|---|---|---|---|
| 9 WAOW<br>2 WBAY | 9 News 9 WAOW<br>9 Action 2 News | Paid Program<br>Paid programming. | **Step Into...The Movies With Derek and Julianne Hough** 🎧 CC | | **American Idol** "502 (Auditions)" Hopefuls perform for the judges. 🎧 CC | | | | 9 News 9 WAOW<br>9 Action 2 News | 9 Forensic Factor<br>9 Investigate TV | 2 (:05) **The Song** (N) 🎧 CC |
| 5 WFRV<br>7 WSAW | 5 News<br>7 NewsChannel 7 | 5 **Discover WI**<br>7 **Invest.** | **FBI** "Fathers and Sons" Two doctors are abducted. 🎧 CC | | **48 Hours** (N) 🎧 CC | | **48 Hours** (N) 🎧 CC | | 5 News<br>7 NewsChannel 7 | 5 Paid Program<br>9 John McGive | 5 (:05) **Bull**<br>7 (:05) **The Song** |
| 55 WZAW<br>11 WLUK | 55 **Big Bang**<br>11 **Jeopardy** | 55 **Big Bang**<br>11 **Wheel Fortune** | **9-1-1** "Past Is Prologue" Athena investigates a cold case. 🎧 CC (DVS) | | **The Cleaning Lady** Marco asks Thony tough questions. 🎧 CC (DVS) | | 55 **Big Bang Theory**<br>11 **News** | 55 **Big Bang**<br>11 **Seinfeld** | **I Can See Your Voice** Yvette Nicole Brown; Curtis Stone. 🎧 CC (DVS) | | 55 **S.W.A.T.**<br>11 **Seinfeld** |
| 26 WGBA<br>12 WJFW | 26 NBC26 News<br>12 Paid Prog. | 26 Paid Prog.<br>12 **Wheel Fortune** | **Figure Skating** ISU World Championships, Women's Free. From Montpellier, France. (Taped) 🎧 CC | | | | **Saturday Night Live** From Feb. 20, 2021: Regé-Jean Page. (N) 🎧 CC | | 26 News<br>12 Newswatch 12 Saturday | (:29) **Saturday Night Live** "Simu Liu; Saweetie" Host Simu Liu; Saweetie performs. | |
| 20 WHRM<br>36 WLEF<br>38 WPNE | **The Carol Burnett Show** Guests include Ethel Merman. 🎧 CC | | **Death in Paradise** "Murder Begins at Home" Jack finds a body in the police station. 🎧 CC | | **Father Brown** "The House of God" The death of a woman. 🎧 CC | | **Grantchester on Masterpiece** A pastor and his daughter arrive. 🎧 CC (DVS) | | | | **The Fall** Witness Rose Stagg's life is in danger. |
| 32 WACY | **FamFeud** | **Two Men** | **Monk** CC | | **Chicago Fire** 🎧 | | **Broke Girl** | **Broke Girl** | **Simpsons** | **Fam. Guy** | **Fam. Guy** |
| 46 WTPX | **Law & Order: SVU** | | **Law & Order: SVU** | | **Law & Order: SVU** | | **Law & Order: SVU** | | **Law & Order: SVU** | | **Law-SVU** |
| 14 WCWF<br>34 WYOW | 14 **Big Bang**<br>34 **MacGyver** | 14 **The Big Bang Theory** 🎧 CC | **Whose Line Is It Anyway?** 🎧 CC | **Whose Line Is It Anyway?** 🎧 CC | **World's Funniest Animals** (N) CC | **World's Funniest Animals** 🎧 CC | 14 **ROH Wrestling**<br>34 **Goldbergs** | 34 ★★★ **Roxanne** (1987) CC | 14 **The National Desk** (N) (Live) | | 14 **TMZ** (N) 🎧 CC |
| A&E | **John Wick 3** | | ★★★ **John Wick: Chapter 2** (2017) *Keanu Reeves.* 🎧 CC | | | | | | (:04) ★★★ **John Wick** (2014) | | |
| AMC | (:05) **Breaking Bad** | | (:13) **Breaking Bad** "Over" | | | (:21) **Breaking Bad** | | (:29) **Breaking Bad** | | (:37) **Breaking Bad** | |
| AP | **Dr. Jeff: RMV** | | **Dr. Jeff: RMV** | | **Dr. Jeff: RMV** | | **Dr. Jeff: RMV** | | **Dr. Jeff: RMV** | | **Dr. Jeff** |
| BIGTEN | **College Baseball** | | **The B1G Moment** | | **Big Ten Elite** CC | | **Campus** | **Journey** | **B1G** | **B1G** | **Journey** |
| BRAVO | (4:30) **Grown Ups** | | ★ **Big Daddy** (1999) *Adam Sandler.* CC | | | | (:05) ★ **Grown Ups** (2010, Comedy) *Adam Sandler.* | | | | |
| BSN | **Inside** | **Pregame** | **NBA Basketball:** Bucks at Grizzlies | | | | | **Postgame** | **World Poker** | | **Inside** |
| CMT | **KarateKid** | ★★ **The Karate Kid Part II** (1986) *Ralph Macchio.* | | | | | ★★ **Tommy Boy** (1995, Comedy) *Chris Farley.* CC | | | | |
| CNBC | **Undercover Boss** 🎧 | | **Undercover Boss** 🎧 | | **Undercover Boss** 🎧 | | **Undercover** | | **Undercover Boss** 🎧 | | **Boss** |
| CNN | **CNN Newsroom** | | **CNN Newsroom** | | **CNN Special** | | **CNN Special** | | **CNN Special** | | **CNN** |
| COM | **Office** | **Office** | **Office** | **Office** | **Office** | **Office** | **Office** | **Office** | ★★★ **Neighbors** (2014) CC | | |
| DISN | **Life** | **Big City** | **Big City** | **Big City** | **Big City** | **Ghost** | **LEGO** | **Amphibia** | **Amphibia** | **Owl Hse.** | **Owl Hse.** |
| DISC | **North Woods Law** 🎧 | | **North Woods Law** 🎧 | | **North Woods Law** 🎧 | | **North Woods Law** 🎧 | | **North Woods Law** 🎧 | | **North-** |
| E! | **Wedding Crashers** | | ★★★ **Pretty Woman** (1990) *Richard Gere.* CC | | | | | ★★ **How to Lose a Guy in 10 Days** (2003) | | | |
| ESPN | **UFC Fight Night: Blaydes vs. Daukaus** (N) (Live) | | | | | | **Boxing** | | | | **SportCtr** |
| ESPN2 | **NCAA Women's Basketball** | | | **College Softball** LSU at Arkansas. (N) (Live) | | | | **SportsCenter** (N) (Live) CC | | | **UFC** |
| ESPNC | (Off Air) | | | | | | (Off Air) | | | | |
| EWTN | **Daily Mass** | | **Network of Freedom** | | | | **Living Right** | | **Lent** | **Bookmark** | **Mass** |
| FOOD | **Diners** | **Diners** | **Diners** | **Diners** | **Diners** | **Diners** | **Diners** | **Diners** | **Diners** | **Diners** | **Diners** |
| FREE | (5:20) ★★★ **Ratatouille** (2007) CC | | | | ★★★ **Moana** (2016) *Voices of Dwayne Johnson.* | | | | | **Finding Nemo** (2003) | |
| FS1 | **Major League Rugby** | | | | **NASCAR Truck Series** | | | | **NASCAR Xfinity** | | |
| FX | (3:30) **Ford v Ferrari** | | ★★★ **Bohemian Rhapsody** (2018) *Rami Malek.* 🎧 CC | | | | | | ★★★ **Green Book** (2018) 🎧 | | |
| FXNWS | **Gutfeld!** CC | | **One Nation** | | **Dan Bongino** | | **Lawrence Jones** | | **One Nation** | | **Unfiltered** |
| GOLF | **LPGA Golf** | | **Golf Central** (N) | | **PGA Tour Golf** WGC - Dell Technologies Match Play, Quarterfinals. (Taped) | | | | | | |
| GSN | **America** | **America** | **America** | **America** | **America** | **America** | **FamFeud** | **FamFeud** | **FamFeud** | **FamFeud** | **FamFeud** |
| HALL | **The 27-Hour Day** | | **A Second Chance at Love** (2022) Premiere. | | | | (:01) **Bottled With Love** (2019) CC (DVS) | | | | **Gold Girls** |
| HGTV | **Love It or List It** | | **Mash-Up Our Home** | | **Fixer to Fabulous** | | **Fixer to Fabulous** | | **Fixer to Fabulous** | | **Fixer to** |
| HIST | **American Pickers** 🎧 | | **American Pickers** 🎧 | | **American Pickers** 🎧 | | **American Pickers** 🎧 | | **American Pickers** 🎧 | | **Pickers** |
| LIFE | **Caught in His Web** | | **The Lost Girls** (2020) *Olivia d'Abo.* CC | | | | (:13) **Vanished: Searching for My Sister** | | | | **Lost Girls** |
| MSNBC | **American Voices** | | **Ayman** (N) CC | | **Ayman** (N) CC | | **American Voices** | | **Ayman** CC | | **Ayman** |
| MTV | **The Wedding Ringer** | | ★★ **Old School** (2003) *Luke Wilson.* 🎧 | | | | ★★ **Fist Fight** (2017) *Charlie Day.* 🎧 CC | | | | **Wedding** |
| NATG | **To Catch a Smuggler** | | **To Catch a Smuggler** | | **To Catch a Smuggler** | | **To Catch a Smuggler** | | **To Catch a Smuggler** | | **Smuggler** |
| NFL | (5:00) **NFL Football** From Oct. 3, 2021. 🎧 | | | | **NFL Football** From Jan. 2, 2022. 🎧 CC | | | | | | **Around** |
| NICK | **SpongeBob SquarePants** | | | **Sponge.** | **Sponge.** | **Friends** | **Friends** | **Friends** | **Friends** | **Friends** | **Friends** |
| NWSNTN | **NewsNation Prime** | | **NewsNation Prime** | | **NewsNation Prime** | | **Dan Abrams Live** | | **Banfield** CC | | **NewsNtn.** |
| OUTCH | **Farming** | **WildFed** | **MeatEa** | **Meat** | ★★★★ **Dances With Wolves** (1990) *Kevin Costner, Mary McDonnell.* | | | | | | |
| OXY | **Snapped** CC | | **The Fatal Attraction Murder** (N) CC | | | | **The Fatal Attraction Murder** CC | | | | **Murders** |
| PARMT | ★★★★ **The Godfather** (1972, Crime Drama) *Marlon Brando, Al Pacino.* 🎧 CC | | | | | | | | ★★★★ **The Godfather, Part II** | | |
| SCIE | **Expedition X** CC | | **What on Earth?** (N) 🎧 CC | | | | | | **Expedition X** CC | | **Expedi** |
| SYFY | **2012** CC | ★★ **Bad Boys** (1995) *Martin Lawrence.* CC (DVS) | | | | | ★★ **Bad Boys II** (2003) *Martin Lawrence.* CC (DVS) | | | | |
| TCM | **Bridge on Kwai** | | ★★★ **A Passage to India** (1984, Drama) *Judy Davis.* CC | | | | | | ★★★★ **The Last Emperor** | | |
| TLC | **1000-Lb.** | | **My 600-Lb. Life** "Paul's Journey" 🎧 | | | | **My 600-Lb. Life** "Lucas' Journey" 🎧 | | | | **My 600-** |
| TNT | **Star Wars: The** | | ★★★ **Star Wars: Return of the Jedi** (1983) *Mark Hamill.* | | | | | | **Star Wars: Return of the Jedi** | | |
| TOON | **Teen Titans** | | **King/Hill** | **King/Hill** | **Futurama** | **Futurama** | **American** | **American** | **American** | **Rick** | **Shenmue** |
| TRAV | **The Dead Files** | | **The Dead Files** | | **The Dead Files** | | **The Dead Files** (N) | | **The Dead Files** | | **Dead** |
| TRUTV | **Jokers** | **Jokers** | **Jokers** | **Jokers** | **Jokes** | **Jokes** | **Jokes** | **Jokes** | **Jokes** | **Foodies** | **Jokes** |
| TVLD | **Two Men** | **Two Men** | **Two Men** | **Two and a Half Men** | | **Two Men** | **Two Men** | **Two Men** | **Two Men** | **Two Men** | **Two Men** |
| USA | **Figure Skating** | | **Chicago Fire** 🎧 | | **Chicago Fire** 🎧 | | **AMA Supercross** Monster Energy Series, Round 12. | | | | |
| VH1 | (4:50) ★★★ **Friday** | | ★★ **Next Friday** (2000) *Ice Cube.* 🎧 CC | | | | ★ **Friday After Next** (2002) *Ice Cube.* 🎧 | | | | **Movie** 🎧 |
| WE | **NCIS** "Hereafter" 🎧 | | **NCIS** "Detour" 🎧 | | **NCIS** CC (DVS) | | **NCIS** "Seek" 🎧 | | **NCIS** "Squall" 🎧 | | **NCIS** 🎧 |
| WTBS | **NCAA Basketball Trnt.** | | | **2022 NCAA Men's Basketball Tournament** | | | | | **March** | **Rat in the Kitchen** | |

# Movies

**SATURDAY**
**MARCH 26, 2022**

**6:00 AM** (FREE) ★★★★ **"Snow White and the Seven Dwarfs"** (1937, Children's) Voices of Adriana Caselotti. Animated. Snow White flees evil Queen to forest.
(BRAVO) ★★½ **"The Spy Who Dumped Me"** (2018, Action) Mila Kunis. Best friends dodge assassins while trying to save the world.

**6:05 AM** (SHOW) ★★★ **"Ferris Bueller's Day Off"** (1986, Comedy) Matthew Broderick. A brash teen and his friends have an adventure in Chicago.

**6:30 AM** (FX) ★★★½ **"Spider-Man: Into the Spider-Verse"** (2018, Children's) Voices of Shameik Moore. Animated. Spidey battles a thug who opens portals to other universes.
(HBO2) ★★½ **"Surrogates"** (2009, Science Fiction) Bruce Willis. In a utopian world, people live vicariously through robots.
(SHOW2) ★★★½ **"Tinker Tailor Soldier Spy"** (2011, Mystery) Gary Oldman. A veteran agent must ferret out a Soviet spy within MI6.

**6:45 AM** (TCM) ★★★★ **"The Best Years of Our Lives"** (1946, Drama) Fredric March. Three World War II veterans come home.

**7:13 AM** (MAX) ★★★ **"Matchstick Men"** (2003, Comedy) Nicolas Cage. A con man bonds with his daughter and plans a swindle.
(MMAX) ★★ **"Down Periscope"** (1996, Comedy) Kelsey Grammer. The wacky crew of a second-rate sub prepares for war games.

**7:15 AM** (HBOS) ★★ **"Home Fries"** (1998, Comedy-Drama) Drew Barrymore. Killers fear fast-food workers know their identities.

**7:50 AM** (SHOW) ★★½ **"The Vow"** (2012, Romance) Rachel McAdams. A man tries to restore his wife's memory and their bond.

**8:00 AM** (FREE) ★★★½ **"Cars"** (2006, Children's) Voices of Owen Wilson. Animated. A race car gets stranded in a town along Route 66.

**8:30 AM** (SYFY) ★★½ **"Crank"** (2006, Action) Jason Statham. A poisoned man scurries to find an antidote within the hour.

**8:46 AM** (MMAX) ★★½ **"10 Years"** (2011, Comedy) Channing Tatum. Friends reunite for their tenth high-school reunion.

**9:00 AM** (FX) ★★★½ **"Little Women"** (2019, Drama) Saoirse Ronan. Three sisters return home when a fourth becomes sick.

**9:10 AM** (MAX) ★★½ **"Oblivion"** (2013, Science Fiction) Tom Cruise. A stranger's arrival triggers one man's battle to save mankind.

**9:25 AM** (HBO) ★★ **"2 Fast 2 Furious"** (2003, Action) Paul Walker. Two friends and a U.S. customs agent try to nail a criminal.

**9:35 AM** (SHOW) ★★★ **"Seabiscuit"** (2003, Drama) Tobey Maguire. Three men lead a racehorse to glory in the 1930s.

**9:40 AM** (HBO2) ★★★ **"The French Dispatch"** (2021, Comedy-Drama) Benicio Del Toro. A love letter to journalists set in a fictional French city.

**10:00 AM** (TCM) ★★★★ **"Casablanca"** (1942, Drama) Humphrey Bogart. Nazis, intrigue and romance clash at a Moroccan nightclub.

**10:25 AM** (SHOW2) ★★★½ **"Let the Right One In"** (2008, Horror) Kare Hedebrant. A lonely misfit finds a soul mate in a vampire child. (Subtitled)

**10:27 AM** (MMAX) ★★★★ **"Chinatown"** (1974, Crime Drama) Jack Nicholson. A 1930s private eye uncovers corruption and murder.

**10:30 AM** (BRAVO) ★★½ **"Baby Mama"** (2008, Comedy) Tina Fey. A single career woman hires a surrogate mother to have her baby.
(WTBS) ★★★½ **"Wonder Woman"** (2017, Action) Gal Gadot. Wonder Woman discovers her full powers and true destiny.
(SYFY) ★★ **"Transporter 3"** (2008, Action) Jason Statham. Frank Martin becomes involved with a Ukrainian woman.

**10:35 AM** (FREE) ★★★½ **"Wreck-It Ralph"** (2012, Children's) Voices of John C. Reilly. Animated. An arcade-game bad guy wants to be a hero.

**11:00 AM** (TNT) ★★½ **"Eraser"** (1996, Action) Arnold Schwarzenegger. A government agent protects a witness from gunrunners.
(CMT) ★★ **"Tommy Boy"** (1995, Comedy) Chris Farley. An heir tries to save his father's business.

**11:15 AM** (HBO) ★★★ **"Hellboy"** (2004, Fantasy) Ron Perlman. The son of the devil fights paranormal creatures.

**11:16 AM** (MAX) ★★★ **"Rocky Balboa"** (2006, Drama) Sylvester Stallone. Rocky, now retired, fights the world heavyweight champion.

**12:00 PM** (FX) ★★★½ **"Once Upon a Time... In Hollywood"** (2019, Comedy-Drama) Leonardo DiCaprio. A TV star and a stuntman witness changes in 1969 Hollywood.
(TCM) ★★★★ **"Lawrence of Arabia: Director's Cut"** (1962, Biography) Peter O'Toole. A controversial British officer unites Arab tribes against the Turks.
(SHOW) ★★★½ **"Serpico"** (1973, Crime Drama) Al Pacino. Undercover cop Frank Serpico exposes police corruption.

**12:38 PM** (MMAX) ★★★★ **"The Untouchables"** (1987, Crime Drama) Kevin Costner. Incorruptible government agents move against Al Capone.

**12:40 PM** (FREE) ★★★½ **"Zootopia"** (2016, Children's) Voices of Ginnifer Goodwin. Animated. Police rabbit Judy Hopps joins forces with a wily fox.

**12:55 PM** (SYFY) ★★ **"Pompeii"** (2014, Adventure) Kit Harington. A gladiator tries to get home to save the woman he loves.
(HBOS) ★★★ **"Pariah"** (2011, Drama) Adepero Oduye. A Brooklyn teen quietly embraces her identity as a lesbian.

**1:00 PM** (WLUK) ★★ **"Clue"** (1985, Mystery) Eileen Brennan. Estate guests investigate the murder of their host.
(WACY) ★★★ **"Roxanne"** (1987, Romance-Comedy) Steve Martin. A modern Cyrano helps a shy buddy woo a lovely astronomer.
(WCWF) ★★★ **"Foul Play"** (1978, Suspense) Goldie Hawn. An innocent woman is drawn into a plot to kill the pope.
(MAX) ★★ **"How to Be Single"** (2016, Romance-Comedy) Dakota Johnson. A wild woman shows her newly single friend how to have fun.

**1:28 PM** (TNT) ★★★★ **"Star Wars: A New Hope"** (1977, Science Fiction) Mark Hamill. Young Luke Skywalker battles evil Darth Vader.

**1:30 PM** (A&E) ★★½ **"Olympus Has Fallen"** (2013, Action) Gerard Butler. A disgraced agent must rescue the president.
(CMT) ★★★ **"Beetlejuice"** (1988, Comedy) Michael Keaton. Two ghosts try to scare away their home's new tenants.
(WTBS) ★★ **"Suicide Squad"** (2016, Action) Will Smith. Armed supervillains unite to battle a powerful entity.

**2:15 PM** (SHOW) ★★★ **"Road to Perdition"** (2002, Crime Drama) Tom Hanks. A Depression-era mob enforcer and his son flee after a fatal betrayal.

**2:38 PM** (MMAX) ★★★ **"Bug"** (2006, Drama) Ashley Judd. Paranoia envelops lost souls at a rundown desert motel.

**2:40 PM** (HBOS) ★★ **"Aftermath"** (2017, Suspense) Arnold Schwarzenegger. A man seeks revenge after his family dies in a plane crash.

**2:45 PM** (HBO) ★★ **"Voyagers"** (2021, Science Fiction) Tye Sheridan. Space explorers become consumed by fear, lust and power.

**2:52 PM** (MAX) ★★½ **"Seeking a Friend for the End of the World"** (2012, Comedy-Drama) Steve Carell. Two misfits take a road trip as the world's end approaches.

**3:00 PM** (WLUK) ★★ **"Mean Girls 2"** (2011, Comedy) Meaghan Martin. A clique of girls makes life difficult for a new student.
(TOON) ★★½ **"Minions"** (2015, Children's) Voices of Sandra Bullock. Animated. Masterless Minions look for someone new to serve.
(SYFY) ★★½ **"2012"** (2009, Action) John Cusack. A global cataclysm nearly wipes out humanity.

**3:10 PM** (FREE) ★★★½ **"Up"** (2009, Children's) Voices of Ed Asner. Animated. An old man flies away in a balloon-powered house.

**3:30 PM** (FX) ★★★½ **"Ford v Ferrari"** (2019, Historical Drama) Matt Damon. A designer builds a car to race against the Ferrari in 1966.
(CMT) ★★★½ **"The Karate Kid"** (1984, Drama) Ralph Macchio. A Japanese handyman teaches a teenager to defend himself.

**4:00 PM** (A&E) ★★★½ **"John Wick: Chapter 3 — Parabellum"** (2019, Action) Keanu Reeves. Hit man John Wick battles the world's top assassins.

# SUNDAY — MORNING / AFTERNOON — MAR. 27

| | 7 AM | 7:30 | 8 AM | 8:30 | 9 AM | 9:30 | 10 AM | 10:30 | 11 AM | 11:30 | 12 PM | 12:30 | 1 PM | 1:30 | 2 PM | 2:30 | 3 PM | 3:30 | 4 PM | 4:30 | 5 PM | 5:30 |
|---|---|---|---|---|---|---|---|---|---|---|---|---|---|---|---|---|---|---|---|---|---|---|
| 9 WAOW<br>2 WBAY | Good Morning America (N) | | 9 This Week W/ George Stephanopoulos<br>2 Action 2 News | | 9 Capitol<br>2 This Week | 9 Up-Front | 9 Finan-cial<br>2 UpFront | 9 Get-Breeze<br>2 Greta Van | 9 Coldwell<br>2 Home-owner | 9 Wisconsin<br>2 Paid Prog. | Oscars Countdown, Live! Looking back at the year in Hollywood. (N) (Live) | | | | | | 9 Ent. To-night<br>2 Inside Edit. | 2 Over-whelmed? | 9 Red Carpet<br>2 Paid Prg. | 9 World News<br>2 Paid Prg. | 9 News 9<br>2 World News | The Os-cars Red-Show |
| 5 WFRV<br>7 WSAW | 5 News Sunday<br>7 Sunrise | 5 News-maker Sunday (N) | CBS News Sunday Morning (N) | | | Face the Nation (N) | | 5 Mass<br>7 Retire-ment | PBR Bull Riding From Albuquerque, N.M. (Taped) | | Road to the Final Four (N) (Live) | | 2022 NCAA Men's Basketball Tournament Regional Final: Teams TBA. (N) (Live) | | | | | 2022 NCAA Men's Basketball Tournament Regional Final: Teams TBA. (N) (Live) | | | | |
| 55 WZAW<br>11 WLUK | 55 Out-door<br>11 News | 55 Mountain Faith | 55 FOX News Sun-day (N) | 11 Sharyl Attkis-son | 55 Greta Van<br>11 Fox News | 55 Paid Program | 55 RELIEF NOW!<br>11 Main | 55<br>11 | 55 Emeril<br>11 BIS-SELL | 55 Paid<br>11 Dr. Ho's | 55 Greta Van<br>11 Election | 55 Inves-tigate TV | 55 Mad Dog & Mer-rill Midwest | 55 The Song (N) | NASCAR RaceDay (N) | NASCAR Cup Series EchoPark Automotive Grand Prix. Vanaf het Circuit of the Americas in Austin, Texas, Verenigde Staten. (N) (Live) | | | | | | |
| 26 WGBA<br>12 WJFW | Sunday Today With Willie Geist (N) | | 26 M't Press<br>12 Athlete | 12 Home Remod-eler | 26 Know<br>12 Meet Press | 26 MidWest Outdoors | 26<br>12 | 26 Wisconsin<br>12 Paid Pro-gram | 26 Clean-ing!<br>12 Paid | 26 MyPil-low Bed | FA Women's Super League Teams TBA. (N) (Live) | | | | PGA Tour Golf WGC - Dell Technologies Match Play, Final. Austin Country Club in Austin, Texas. (N) (Live) | | | | | | | |
| 20 WHRM<br>36 WLEF<br>38 WPNE | Hero El-ementary (El) (DVS) | Alma's Way (El) (DVS) | Curious George (El) | Daniel Tiger's Neigh-borhood (DVS) | Washing-ton Week | Firing Line With Margaret Hoover | Here and Now | Market to Market | Agatha and the Curse of Ishtar Agatha Christie uncovers mur-ders. | | (:35) Rick Steves' Europe | | (:05) Death in Para-dise "Murder Begins at Home" Jack finds a body in the police station. | | Father Brown "The House of God" The death of a woman. | | Great Performances "The Conductor" Conductor Marin Alsop. | | | Antiques Road-show Recut | Legacy List With Matt Paxton "Turn the Page; Washington, D.C." A couple search-es for a bracelet. | |
| 32 WACY | Pets.TV | Wonder | Paid | Jeffress | Rock- | Rock- | Inven | Ocean | Grill'n | The List | Minute | Minute | Kickin It: Byron | | Mod | NBA G League Basketball | | | | Mod | Fam | Fam |
| 46 WTPX | NCIS: N.O. | | NCIS | | NCIS | | NCIS "Alleged" | | NCIS "Shooter" | | NCIS | | NCIS | | NCIS | | NCIS | | NCIS | | NCIS | |
| 14 WCWF<br>34 WYOW | 14 Worship<br>34 Tomor-row | 14 Daily<br>34 In Touch | 14 Catholic Mass | 14 Grow Hair<br>34 Key/ David | 14 Out-door<br>34 Mass | 14 Grow Hair<br>34 Perry Stone | 14 Get-Breeze<br>34 Paid Prg. | 34 Paid Program | 14 Polka Polka<br>34 Paid Pro-gram | 34 Paid Program | Paid Pro-gram | Paid Pro-gram | 14 Paid Program<br>34 Love, Kennedy | 14 Emeril's pans | 14 Funny You Ask | 14 The Carbona-ro Effect | 14 Clean-ing!<br>34 Ninja | 14 Slim Cycle | 14 NEW Easiest & Fast-est Way to do Makeup<br>34 Highway Thru | | 14 Shel-don<br>34 Burgers | 14 Sheldon<br>34 Fam. Guy |
| A&E | Flipping Vegas | | Flipping Down | | Hoarders | | Hoarders | | Hoarders "Laura" | | Hoarders "Judy" | | Hoarders | | The First 48 | | The First 48 | | The First 48 | | The First 48 | |
| AMC | (4:56) ★★★ Casino (1995) | | | | (8:56) ★★★ Heat (1995, Crime Drama) *Al Pacino, Robert De Niro.* | | | | | | | | (12:56) ★★★ Training Day (2001) *Denzel Washington.* | | | | | | (3:56) ★★★ The Rock (1996) | | | |
| AP | North Woods Law | | North Woods Law | | North Woods Law | | North Woods Law | | North Woods Law | | North Woods Law | | Lone Star Law | | Lone Star Law | | Lone Star Law | | Lone Star Law | | Lone Star Law | |
| BIGTEN | B1G | B1G | B1G | B1G | B1G Basketball | | B1G | Journey | College Baseball Michigan at Nebraska. (N) (Live) | | | | | | College Softball | | | | Michigan Man | | 16 (N) | |
| BRAVO | Housewives | | Housewives | | Housewives | | Housewives | | Housewives | | Housewives | | Housewives | | Housewives | | Housewives | | Housewives | | Kandi & The Gang | |
| BSN | MidWest | Larry | Depth | Lindy | Out | Out | Fish | Fishing | Sports | Musky | College Baseball North Carolina at Miami. (N) (Live) | | | | | | Spotlight | | Wild | Pre | NHL Hockey | |
| CMT | Reba | Reba | Hot 20 Countdown | | | | | | To Be Announced | | | | To Be Announced | | | | | Movie | | | | TBA |
| CNBC | Meet | Emeril's | Paid | Silver | AMA Supercross Monster Energy Series, Round 12. | | | | | | Premiership Rugby: Chiefs vs Tigers | | | | Shark Tank | | Shark Tank | | Shark Tank | | Shark Tank | |
| CNN | Inside Politics | | State of Union | | CNN Newsroom | | Reliable Source | | State of Union | | CNN Newsroom | | CNN Newsroom | | CNN Newsroom | | CNN Newsroom | | CNN Newsroom | | CNN Newsroom | |
| COM | Seinfeld | Seinfeld | Seinfeld | Seinfeld | Seinfeld | Seinfeld | Office | Office | Office | Office | Office | Office | Office | Office | Office | Office | Office | Office | Office | Office | Seinfeld | Seinfeld |
| DISN | Big City | Big City | Owl | Amphi | Amphi | Ghost | Ladybug | Ladybug | Life | Jessie | Jessie | Big City | Big City | Big City | Big City | Big City | Big City | Big City | Big City | Big City | Big City | Big City |
| DISC | Saltwa | Sports | Bee Czar | | Bee Czar | | Naked and Afraid | | | | Naked and Afraid | | Naked and Afraid | | Naked and Afraid | | Naked and Afraid | | Naked and Afraid | | Naked and Afraid | |
| E! | (5:00) Trainwreck | | ★★ How to Lose a Guy in 10 Days (2003) | | | | | ★★★ Pretty Woman (1990) *Richard Gere.* | | | | | E!'s Brunch at the Oscars "Oscars 2022" (N) (Live) | | | | | | E! Live From the Red Carpet (N) | | | |
| ESPN | SportsCenter (N) | | SportsCenter (N) | | College GameDay (N) (Live) | | Formula 1: Grand Prix | | | | Formula 1 Racing | | | | SportsCenter | | MLS Soccer: Lions at Timbers | | | | SportsCenter (N) | |
| ESPN2 | 30 for 30 | | | | SportsCenter (N) | | To Be Announced | | SportsCenter (N) | | College Softball LSU at Arkansas. (N) | | | | Spikeball | | College Hockey | | | | | Hockey |
| ESPNC | (Off Air) | | | | | | | | | | | | (Off Air) | | | | | | | | | |
| EWTN | Sunday Mass (N) | | | Rosary | Bkmrk | Pro-Life | News In-Depth | | Sunday Mass | | | Holocaust | | Lent | Chaplet | Rosary | Vaticano | Savoring | The | Saints | Vespers | Sunday |
| FOOD | Valerie's | Valerie's | Pioneer | Pioneer | Pioneer | Pioneer | Girl- | Girl- | Deli | Deli | The Kitchen | | Guy's Games | | Guy's Games | | Guy's Games | | Guy's Games | | Guy's Games | |
| FREE | (6:00) ★★★★ Mary Poppins (1964) | | | | Pirates of the Caribbean: The Curse of the Black Pearl | | | | | | ★★★ Monsters, Inc. (2001) | | | | ★★★ Toy Story 3 (2010), *Tim Allen* | | | | | ★★★ Coco (2017) | | |
| FS1 | NASCAR | | NASCAR Xfinity | | | | NASCAR Hub | | Motorcycle Race | | Motorcycle Race | | NASCAR RaceDay | | Horse Racing America's Day at the Races. (N) (Live) | | | | | | | Pre |
| FX | (6:00) ★★★ The Martian (2015) | | | | ★★★ Once Upon a Time... In Hollywood (2019) | | | | | | | ★★★ Ford v Ferrari (2019) *Matt Damon, Christian Bale.* | | | | | | | ★★★ Bohemian Rhapsody (2018) | | | |
| FXNWS | (5:00) FOX and Friends Sunday (N) | | | | Maria Bartiromo | | MediaBuzz (N) | | Fox News Live (N) | | Fox News Live (N) | | Fox News Sun. | | Maria Bartiromo | | Fox News Live (N) | | Sunday Show | | Fox Report | |
| GOLF | DP Tour Golf | | | Golf | PGA Tour Golf WGC - Dell Technologies Match Play, Semifinals. (N) | | | | | | | | PGA Golf | | | | | | LPGA Golf | | | |
| GSN | Paid | Paid | America | America | America | America | America | America | Ma. | Ma. | Ma. | Ma. | Chain | Chain | Chain | Chain | America | America | Fam | Fam | Fam | Fam |
| HALL | Golden | Golden | Golden | Golden | Advice to Love By (2021) (DVS) | | | | A Little Daytime Drama (2021) | | | | Just My Type (2020) (DVS) | | | | Sweet Pecan Summer (2021) | | | | Second Chance | |
| HGTV | Celebrity IOU | | Celebrity IOU | | Girl Meets Farm | | Dream Home | | Build It Forward | | Dream Home | | Dream Home | | Dream Home | | Dream Home | | Home Town | | Home Town | |
| HIST | American Pickers | | American Pickers | | American Pickers | | GMC Hummer EV | | Pawn Stars | | Pawn Stars | | Pawn Stars | | Pawn Stars | | Pawn Stars | | Built America | | Built America | |
| LIFE | Amazing | Jere | Osteen | Paid | My Stepfather's Secret (2019) | | | | The Lost Girls (2020) *Olivia d'Abo.* | | | | Her Secret Family Killer (2020) | | | | Cruel Instruction (2022) | | | | Sins-Suburbs | |
| MSNBC | Velshi (N) | | Velshi (N) | | The Sunday Show With Jonathan | | | | Alex Witt Reports | | Alex Witt Reports | | Alex Witt Reports | | Reports | | Reports | | PoliticsNation (N) | | American Voices | |
| MTV | Ridicu | Ridicu | Ridicu | Ridicu | Ridicu | Ridicu | Ridicu | Ridicu | Ridicu | Ridicu | Ridicu | Ridicu | Ridicu | Ridicu | ★★ Fist Fight (2017) *Charlie Day.* | | | | ★★ Old School (2003) | | | |
| NATG | Paid | Paid | Running Wild | | Running Wild | | Running Wild | | ★★★ Free Solo (2018) | | | | Wicked Tuna | | Wicked Tuna | | Wicked Tuna | | Wicked Tuna | | Wicked Tuna | |
| NFL | Hard Knocks | | Hard Knocks | | Hard Knocks | | Hard Knocks | | Hard Knocks | | NFL Football From Oct. 17, 2021. | | | | | | NFL Football From Dec. 12, 2021. | | | | | |
| NICK | Patrick | Al | Rugrats | Loud | Loud | Loud | Loud | Loud | Loud | Loud | Loud | Loud | Loud | Loud | SpongeBob SquarePants | | | Sponge. | Patrick | Sponge. | Sponge. | Sponge. |
| NWSNTN | Mass | P. Stone | Last | Last | Last | Last | Last | Last | Last | Last | Last | Last | Last | Last | Last | Last | Last | Last | Last | Last | Last | Last |
| OUTCH | Fishing | | Zona's | Angling | Outdr. | Outdoor | Fishing | Lake | Choice | Ad | Archer | Buck. | Whitetail | Out | Whitetail | Hunt | Major League Fishing Cups | | | | Fishing | Jim |
| OXY | Real Murders | | Real Murders | | The Fatal Attraction Murder | | | | Snapped | | Snapped | | Snapped | | Snapped | | Snapped | | Snapped | | Snapped (N) | |
| PARMT | Bar Rescue | | Bar Rescue | | Yellowstone | | | (:16) Yellowstone | | (:25) Yellowstone | | (:31) Yellowstone | | (:40) Yellowstone | | (:45) Yellowstone | | | (3:52) Yellowstone | | (:05) Yellowstone | |
| SCIE | How/ | How/ | How/ | How/ | How/ | How/ | How/ | How/ | How/ | How/ | How/ | How/ | How/ | How/ | How/ | How/ | How/ | How/ | How the Universe Works | | | |
| SYFY | Zone | Zone | ★★ Transporter 3 (2008) *Jason Statham.* | | | | | (:23) ★★ Con Air (1997) *Nicolas Cage.* | | | | | (12:53) ★★ S.W.A.T. (2003, Action) | | | | | (:24) ★★ Bad Boys (1995) *Martin Lawrence.* | | | | |
| TCM | It Happened One Night | | | ★★★ All the King's Men (1949) | | | | ★★★★ All About Eve (1950) *Bette Davis.* | | | | | ★★★★ An American in Paris (1951) | | | | ★★★★ Gone With the Wind (1939) *Clark Gable.* | | | | | |
| TLC | Four Weddings | | 90 Day Fiancé | | 90 Day Fiancé | | 90 Day Fiancé | | 90 Day Fiancé | | 90 Day Fiancé | | 90 Day Fiancé | | 90 Day Fiancé | | 90 Day Fiancé | | 90 Day Fiancé | | 90 Day Fiancé | |
| TNT | NCIS: N.O. | | NCIS: N.O. | | NCIS: N.O. | | NCIS: N.O. | | ★★ Man of the House (2005) | | | | NHL Hockey Tampa Bay Lightning at New York Islanders. | | | | | | ★★★ Avengers: Infinity War (2018) | | | |
| TOON | Teen | Teen | Bears | Bears | Total | Total | Gumball | Gumball | Gumball | Gumball | Craig | Craig | Craig | Craig | Teen | Teen | Gumball | Gumball | Gumball | Gumball | Amazing Spdr | |
| TRAV | Houseboats | | Houseboats | | Houseboats | | Houseboats | | Paranormal Ca. | | Paranormal Ca. | | Paranormal Ca. | | Paranormal Ca. | | Paranormal Ca. | | Paranormal Ca. | | Paranormal Ca. | |
| TRUTV | World Dumbest | | World Dumbest | | Jokers | Jokers | Jokers | Jokers | Jokers | Jokers | Jokers | Jokers | Jokers | Jokers | Jokers | Jokers | Foodies | Foodies | Jokers | Jokers | Foodies | Foodies |
| TVLD | Golden | Golden | Golden | Golden | The Golden Girls | | Golden | Golden | Golden | Golden | Mike | Mike | Mike | Mike | Mike | Mike | Mike | Mike | Mike | Mike | Mike | Mike |
| USA | Law & Order: SVU | | Law & Order: SVU | | Law & Order: SVU | | Law & Order: SVU | | Law & Order: SVU | | Law & Order: SVU | | Law & Order: SVU | | Law & Order: SVU | | Law & Order: SVU | | Law & Order: SVU | | Law & Order: SVU | |
| VH1 | Cheater | Cheater | Cheater | Cheater | Cheater | Cheater | Cheater | Cheater | Cheater | Cheater | Cheater | How High 2 (2019) *Lil Yachty.* | | | | (:40) ★★★ Friday (1995) *Ice Cube.* | | | | | (4:50) Next Friday | |
| WE | Paid | Paid | Paid | BISSELL | Law & Order | | Law & Order | | Law & Order | | Law & Order | | Law & Order | | NCIS | | NCIS | | NCIS "Seadog" | | NCIS | |
| WTBS | George | George | George | George | George | George | George | George | George | George | George | ★★ Justice League (2017, Action) *Ben Affleck.* | | | | | ★★ Aquaman (2018) *Jason Momoa.* (DVS) | | | | | |

# SUNDAY EVENING MAR. 27

| | 6 PM | 6:30 | 7 PM | 7:30 | 8 PM | 8:30 | 9 PM | 9:30 | 10 PM | 10:30 | 11 PM |
|---|---|---|---|---|---|---|---|---|---|---|---|
| 9 WAOW 2 WBAY | (5:30) The Oscars Red Carpet Show Highlighting Oscar nominees' journeys. | | The Oscars Honors for achievements in film. (N) (Live) (DVS) | | | | | | 9 News 9 WAOW 9 Action 2 News | (:35) American Idol "505A (Auditions)" A search for the next singing sensation. (N) | |
| 5 WFRV 7 WSAW | 60 Minutes (N) | | NCIS: Los Angeles "Bonafides" An engineer steals classified documents. (N) | | NCIS: Los Angeles "Pandora's Box" A search for high-end art thieves. (N) | | S.W.A.T. "Donor" Hospital employees are targeted. (N) | | 5 News 7 NewsChannel 7 | 5 Sports 7 Greta Van Susteren | 5 Osteen 7 Game Time |
| 55 WZAW 11 WLUK | The Simpsons (DVS) | Welcome to Flatch (DVS) | The Simpsons (N) (DVS) | The Great North "As Goldie as It Gets" | Bob's Burgers (N) (DVS) | Family Guy "Prescription Heroine" | 55 Seinfeld 11 Fox 11 News at 9 | 55 Seinfeld "The Switch" | 55 Last-Standing 11 Fox 11 News | 55 Last-Standing 11 Sharyl Attkisson | 55 Mom 11 Small Town Big Deal |
| 26 WGBA 12 WJFW | American Song Contest "Cutdown of the Qualifiers Premiere" | | | | Weakest Link Contestants play trivia for $1 million. (N) (DVS) | | Transplant "Sever" Bash and Dr. Bishop get in a conflict. (N) (DVS) | | 26 News 12 Newswatch 12 at 10pm | 26 The Race 12 Outdoorsman | 26 Bensinger 12 Paid Prog. |
| 20 WHRM 36 WLEF 38 WPNE | Escape to the Chateau: Make Do and Mend Dick and Angel help the Hartgroves. | | Call the Midwife Sister Frances comforts a young woman. (N) | | Sanditon on Masterpiece Charlotte starts her new job. (N) | | Before We Die Hannah investigates the Mimica family. (N) | | Antiques Roadshow "Omni Mount Washington Resort Hour 3" Treasures from New Hampshire. (Part 3 of 3) | | Austin City Limits "Yola" |
| 32 WACY | FamFeud | Two Men | ★★★ Roxanne (1987) *Steve Martin.* | | | | Mom | Mom | Simpsons | Burgers | Burgers |
| 46 WTPX | NCIS (DVS) | | NCIS (DVS) | | NCIS (DVS) | | NCIS (DVS) | | NCIS "Grounded" | | NCIS |
| 14 WCWF 34 WYOW | 14 Big Bang 34 Mac-Gyver | 14 The Big Bang Theory | Riverdale Veronica breaks some news to the town. (N) | | March "We're All We Need" (Season Finale) The band finally gets to kick back. (N) | | 14 Ninja Warrior 34 Goldbergs | 34 ★★★ Election (1999) | 14 Truth of God | | 14 Extra (N) |
| A&E | The First 48 | | The First 48 | | The First 48 | | (:01) The First 48 | | (:04) The First 48 | | First 48 |
| AMC | (3:56) The Rock | | The Walking Dead | | The Walking Dead | | (:03) Talking Dead | | The Walking Dead | | Walk |
| AP | Lone Star Law | | Lone Star Law | | Lone Star Law (N) | | (:01) Lone Star Law | | (:01) Lone Star Law | | Lone Star |
| BIGTEN | College Lacrosse Maryland at Penn State. | | | | B1G | B1G | B1G | B1G | B1G | B1G Basketball in 60 | |
| BRAVO | Kandi & The Gang | | Kandi & The Gang | | Kandi & The Gang (N) | | | Kandi & The Gang | | Housewives/OC | |
| BSN | NHL Hockey: Avalanche at Wild | | | Postgame | World Poker | | Spotlight | | Due North | Wild Ride | Poker |
| CMT | To Be Announced | | | | To Be Announced | | | | | | TBA |
| CNBC | Shark Tank | | Shark Tank | | Shark Tank | | Shark Tank | | Shark Tank | | Shark |
| CNN | CNN Newsroom | | CNN Special | | CNN Special | | CNN Special | | CNN Special | | CNN |
| COM | Seinfeld | Seinfeld | Seinfeld | Seinfeld | Seinfeld | Seinfeld | Seinfeld | Seinfeld | ★★ The Longest Yard | | |
| DISN | ★★★ Horton Hears a Who! | | | Raven | Raven | Big City | Big City | Big City | Big City | Big City | Big City |
| DISC | Naked and Afraid | | Naked and Afraid (N) | | | | Naked and Afraid | | Naked and Afraid | | Afraid |
| E! | Red Carpet | | American Song Contest | | | | Mod Fam | Mod Fam | E! After Party "Oscars 2022" (N) | | |
| ESPN | NCAA Women's Basketball | | | | NCAA Women's Basketball | | | | SportsCenter (N) (Live) | | |
| ESPN2 | College Hockey | | | | All Madden | | | Formula 1 Racing Saudi Arabia Grand Prix. | | | |
| ESPNC | (Off Air) | | | | | | (Off Air) | | | | |
| EWTN | Sunday Mass | | Sunday | Catholics | Life/Rock | Rosary | Gregorian Chant | | Quest | Catholic | Sunday |
| FOOD | Guy's Games | | Tournament of Champions (N) | | | | Alex vs America (N) | | Guy's Games | | Tournmnt. |
| FREE | (4:30) Coco (2017) | | ★★ Hotel Transylvania (2012) | | | | ★★ Hotel Transylvania 2 (2015) | | | | Gnomeo |
| FS1 | FIFA World Cup 2022 Qualifying | | | | Postgame | FIFA World Cup 2022 Qualifying | | | | NASCAR Cup Series | |
| FX | Bohemian Rhapsody | | ★★ Fast & Furious Presents: Hobbs & Shaw (2019) | | | | | | Fast & Furious: Hobbs & Shaw | | |
| FXNWS | Sunday Night | | Life, Liberty & Levin | | The Next Revolution | | Sunday Night | | Life, Liberty & Levin | | Revolu |
| GOLF | LPGA Golf | | Golf Central (N) | | PGA Tour Golf WGC - Dell Technologies Match Play, Final. (Taped) | | | | | | |
| GSN | America | America | America | America | America | America | FamFeud | FamFeud | FamFeud | FamFeud | FamFeud |
| HALL | Second Chance | | Calls the Heart | | Taking a Shot at Love (2021) (DVS) | | | | Gold Girls | Gold Girls | Gold Girls |
| HGTV | Home Town | | Home Town (N) | | (:01) Home Town (N) | | (:02) Home Town | | (:02) Home Town | | Home |
| HIST | Built America | | Built America | | Built America | | Adam | Adam | Built America | | America |
| LIFE | Sins in the Suburbs | | ★★★ About Last Night (2014) *Kevin Hart.* Premiere. | | | | | (:33) With This Ring (2015) | | | About |
| MSNBC | American Voices | | Mehdi Hasan | | Ayman (N) | | Love & the Constitution | | | | Ayman |
| MTV | Ridicu | Ridicu | Ridicu | Ridicu | Ridicu | Ridicu | Ridicu | Ridicu | Ridicu | Ridicu | Ridicu |
| NATG | Wicked Tuna | | Wicked Tuna (N) | | Wicked Tuna (N) | | Something Bit Me! | | Something Bit Me! | | W. Tuna |
| NFL | Hard Knocks: Dallas | | Hard Knocks: Dallas | | Hard Knocks: Dallas | | Hard Knocks: Dallas | | Hard Knocks: Dallas | | NFL |
| NICK | Sponge. | Sponge. | Madagascar 3: Europe's Most Wanted | | | | Friends | Friends | Friends | Friends | Friends |
| NWSNTN | NewsNation Prime | | NewsNation Prime | | NewsNation Prime | | Dan Abrams Live | | Banfield | | NewsNtn. |
| OUTCH | McMillan | Hunt | Crush | Hunt | Outdoors | Bone | Buck. | Hunting | Driven | Addicted | Nugent |
| OXY | Real Murders | | The Fatal Attraction | | Snapped | | Snapped | | Real Murders | | The Fatal |
| PARMT | (:10) Yellowstone | | | (:25) Yellowstone | | | Bar Rescue (N) | | (9:59) Bar Rescue | | Rescue |
| SCIE | Universe Works | | How the Universe Works (N) | | | | Universe Works | | Universe Works | | Universe |
| SYFY | (5:55) ★★ Bad Boys II (2003) *Martin Lawrence.* (DVS) | | | | | | ★★★ Taken (2008, Action) *Liam Neeson.* | | | | Taken 3 |
| TCM | Gone With the Wind | | ★★★ The Artist (2011) *Jean Dujardin.* | | | | ★★★ The Age of Innocence (1993, Drama) | | | | |
| TLC | 90 Day Fiancé | | 90 Day Fiancé: Before the 90 Days (N) | | | | (:03) Unexpected (N) | | 90 Day Fiancé | | 90 Day |
| TNT | Avengers: War | | (:03) ★★★ Avengers: Endgame (2019) *Robert Downey Jr., Chris Evans.* (DVS) | | | | | | | | Daredevil |
| TOON | (5:00) ★★★ The Amazing Spider-Man | | | | Futurama | Futurama | American | American | Rick | Rick | Chicken |
| TRAV | Paranormal Ca. | | Paranormal Ca. | | Expedition Bigfoot | | Expedition Bigfoot | | Paranormal Ca. | | Paranorm. |
| TRUTV | Foodies | Foodies | Jokers | Jokers | Jokers | Jokers | Jokers | Jokers | Jokes | Jokes | Jokes |
| TVLD | Two Men | Two Men | Two Men | Two and a Half Men | | Two Men | Two Men | Two Men | Two Men | Two Men | Two Men |
| USA | Law & Order: SVU | | Law & Order: SVU | | Law & Order: SVU | | Law & Order: SVU | | Law & Order: SVU | | Law-SVU |
| VH1 | (4:50) Next Friday | | ★ Friday After Next (2002) *Ice Cube.* | | | | How High 2 (2019) *Lil Yachty.* | | | | Wild/Out |
| WE | NCIS "The Curse" | | NCIS "High Seas" | | NCIS "Sub Rosa" | | NCIS | | NCIS "Marine Down" | | NCIS |
| WTBS | Big Bang | Big Bang | Big Bang | Big Bang | Big Bang | Big Bang | The Flight Attendant | | The Flight Attendant | | Aquaman |

# Movies

(TCM) ★★★★ **"The Bridge on the River Kwai"** (1957, War) William Holden. A British colonel builds a bridge for his Japanese captor.

**4:13 PM** (TNT) ★★★★ **"Star Wars: The Empire Strikes Back"** (1980, Science Fiction) Mark Hamill. Luke Skywalker, Han Solo and Princess Leia face Darth Vader's wrath.

**4:15 PM** (HBOS) ★★★ **"The Bourne Legacy"** (2012, Action) Jeremy Renner. Jason Bourne's actions have consequences for a new agent.

**4:20 PM** (MMAX) ★★★½ **"Fatal Attraction"** (1987, Suspense) Michael Douglas. A husband comes to regret a fling with an unstable woman.

**4:30 PM** (MTV) ★★ **"The Wedding Ringer"** (2015, Comedy) Kevin Hart. A groom must hire a best man for his upcoming nuptials.

**4:35 PM** (MAX) ★★★ **"Transformers"** (2007, Action) Shia LaBeouf. Two races of robots wage war on Earth.

**4:39 PM** (HBO) ★★★ **"Pacific Rim"** (2013, Science Fiction) Charlie Hunnam. Humans pilot giant robots to fight monstrous creatures.

**4:50 PM** (VH1) ★★★ **"Friday"** (1995, Comedy) Ice Cube. Buddies in South Central L.A. ponder repaying a dealer.

**5:00 PM** (TOON) ★★★ **"Teen Titans GO! to the Movies"** (2018, Children's) Voices of Greg Cipes. Animated. Five superheroes must foil a plot for world domination.

(SHOW2) ★★★½ **"Attica"** (2021, Documentary) The 1971 riot at the Attica Correctional Facility.

**5:20 PM** (FREE) ★★★½ **"Ratatouille"** (2007, Children's) Voices of Patton Oswalt. Animated. A French rat enjoys good food and longs to become a chef.

**SUNDAY**
**MARCH 27, 2022**

**6:00 AM** (FREE) ★★★★ **"Mary Poppins"** (1964, Children's) Julie Andrews. Live action/animated. A magical nanny happily disrupts a stuffy British family.

(FX) ★★★½ **"The Martian"** (2015, Science Fiction) Matt Damon. A stranded astronaut tries to survive on Mars.

**6:10 AM** (SHOW2) ★★ **"Letters to Juliet"** (2010, Drama) Amanda Seyfried. A young woman finds an old note to someone's lover.

**6:12 AM** (MAX) ★★ **"Child 44"** (2015, Mystery) Tom Hardy. A disgraced Soviet agent probes a series of child murders.

**6:45 AM** (TCM) ★★★★ **"It Happened One Night"** (1934, Romance-Comedy) Claudette Colbert. A newspaperman shields a runaway heiress from her father.

**8:00 AM** (SYFY) ★★ **"Transporter 3"** (2008, Action) Jason Statham. Frank Martin becomes involved with a Ukrainian woman.

(SHOW2) ★★½ **"Footloose"** (1984, Drama) Kevin Bacon. Hip teen moves to corn town where pastor taboos dancing.

**8:20 AM** (HBOS) ★★★½ **"Jurassic Park"** (1993, Adventure) Sam Neill. Cloned dinosaurs run amok at an island-jungle theme park.

**8:25 AM** (HBO) ★★½ **"Real Steel"** (2011, Action) Hugh Jackman. A boxing promoter and his son build a robot fighter.

**8:30 AM** (TCM) ★★★ **"All the King's Men"** (1949, Drama) Broderick Crawford. A Southern governor inaugurates a corrupt administration.

**8:32 AM** (MAX) ★★ **"How to Deal"** (2003, Romance) Mandy Moore. A disillusioned teen thinks true love does not exist.

**8:56 AM** (AMC) ★★★½ **"Heat"** (1995, Crime Drama) Al Pacino. A homicide detective matches wits with a cunning adversary.

**9:00 AM** (FREE) ★★★ **"Pirates of the Caribbean: The Curse of the Black Pearl"** (2003, Adventure) Johnny Depp. A blacksmith and a pirate must rescue a kidnapped damsel.

(FX) ★★★½ **"Once Upon a Time... In Hollywood"** (2019, Comedy-Drama) Leonardo DiCaprio. A TV star and a stuntman witness changes in 1969 Hollywood.

**9:50 AM** (SHOW2) ★★½ **"The Vow"** (2012, Romance) Rachel McAdams. A man tries to restore his wife's memory and their bond.

**10:05 AM** (HBO2) ★★ **"The King's Man"** (2021, Action) Ralph Fiennes. A man must stop an evil plot to wipe out millions of people.

**10:23 AM** (SYFY) ★★½ **"Con Air"** (1997, Action) Nicolas Cage. Vicious convicts hijack their flight.

**10:30 AM** (TCM) ★★★★ **"All About Eve"** (1950, Drama) Bette Davis. An ambitious actress connives her way to stardom.

(HBOS) ★★★ **"Wall Street"** (1987, Drama) Michael Douglas. A yuppie broker courts a corporate raider with inside information.

**10:35 AM** (HBO) ★★½ **"F9 The Fast Saga"** (2021, Action) Vin Diesel. Dom and his crew join forces to battle his deadly brother.

**10:39 AM** (MMAX) ★★ **"Domino"** (2005, Action) Keira Knightley. Thrill-seeker Domino Harvey becomes a bounty hunter.

**11:00 AM** (TNT) ★★ **"Man of the House"** (2005, Comedy) Tommy Lee Jones. Premiere. A Texas Ranger protects cheerleaders who witnessed a murder.

(NATG) ★★★½ **"Free Solo"** (2018, Documentary) Alex Honnold. Alex Honnold completes a free solo climb of El Capitan.

**11:45 AM** (SHOW2) ★★★ **"Good Time"** (2017, Suspense) Robert Pattinson. A bank robber tries to free his brother from prison.

**12:00 PM** (WLUK) ★★★ **"Election"** (1999, Comedy) Matthew Broderick. A teacher tries to take a student over-achiever down a peg.

(FREE) ★★★½ **"Monsters, Inc."** (2001, Children's) Voices of John Goodman. Animated. A blue behemoth and his one-eyed pal scare children.

**12:30 PM** (FX) ★★★½ **"Ford v Ferrari"** (2019, Historical Drama) Matt Damon. A designer builds a car to race against the Ferrari in 1966.

(WTBS) ★★ **"Justice League"** (2017, Action) Ben Affleck. Batman, Wonder Woman and other heroes unite to battle evil.

**12:35 PM** (MAX) ★★★½ **"The Aviator"** (2004, Biography) Leonardo DiCaprio. Howard Hughes produces movies and flies airplanes.

**12:40 PM** (HBOS) ★★★½ **"The Hours"** (2002, Drama) Meryl Streep. Three women in different eras suffer emotional crises.

**12:47 PM** (MMAX) ★★½ **"The Rocker"** (2008, Comedy) Rainn Wilson. A failed drummer gets another shot at fame.

**12:53 PM** (SYFY) ★★½ **"S.W.A.T."** (2003, Action) Samuel L. Jackson. A Los Angeles SWAT team must protect a criminal.

**12:56 PM** (AMC) ★★★ **"Training Day"** (2001, Crime Drama) Denzel Washington. A rookie cop meets a corrupt Los Angeles narcotics officer.

**1:00 PM** (TCM) ★★★★ **"An American in Paris"** (1951, Musical) Gene Kelly. A GI stays in Paris to paint and falls in love with a young woman.

(HBO) ★★½ **"Land"** (2021, Drama) Robin Wright. A grieving woman retreats to the wilds of the Rockies.

**1:30 PM** (SHOW2) ★★★½ **"Reds"** (1981, Drama) Warren Beatty. Oscar-winning account of the life of journalist John Reed.

**2:00 PM** (FREE) ★★★½ **"Toy Story 3"** (2010, Children's) Voices of Tom Hanks. Animated. Woody, Buzz and the rest of the toys are dumped in day care.

(NICK) ★★★ **"The SpongeBob SquarePants Movie"** (2004, Children's) Voices of Tom Kenny. Animated. SpongeBob must find King Neptune's stolen crown.

(MTV) ★★ **"Fist Fight"** (2017, Comedy) Charlie Day. A fired teacher challenges a snitch to a fight after school.

**2:30 PM** (MMAX) ★★★ **"The Witches of Eastwick"** (1987, Comedy) Jack Nicholson. Three divorcees try to conjure up their dream man.

(SHOW) ★★★½ **"Attica"** (2021, Documentary) The 1971 riot at the Attica Correctional Facility.

**2:35 PM** (HBOS) ★★★½ **"Dreamgirls"** (2006, Musical) Jamie Foxx. Three singers learn that fame has a high price.

**2:40 PM** (VH1) ★★★ **"Friday"** (1995, Comedy) Ice Cube. Buddies in South Central L.A. ponder repaying a dealer.

**3:00 PM** (TCM) ★★★★ **"Gone With the Wind"** (1939, Romance) Clark Gable. Civil War rogue Rhett Butler loves Southern belle Scarlett O'Hara.

(WTBS) ★★½ **"Aquaman"** (2018, Action) Jason Momoa. Aquaman must save Atlantis from his power-hungry brother.

(HBO2) ★★★ **"Free Guy"** (2021, Action) Ryan Reynolds. A bank teller discovers he's a character in a video game.

**3:24 PM** (SYFY) ★★½ **"Bad Boys"** (1995, Action) Martin Lawrence. Two Miami

# WEEKDAYS — MORNING / AFTERNOON — MAR. 28

| | 7 AM | 7:30 | 8 AM | 8:30 | 9 AM | 9:30 | 10 AM | 10:30 | 11 AM | 11:30 | 12 PM | 12:30 | 1 PM | 1:30 | 2 PM | 2:30 | 3 PM | 3:30 | 4 PM | 4:30 | 5 PM | 5:30 |
|---|---|---|---|---|---|---|---|---|---|---|---|---|---|---|---|---|---|---|---|---|---|---|
| 9 WAOW<br>2 WBAY | Good Morning America | | | | 9 Live<br>2 News | 2 25 Words or Less | The View | | 9 News 9<br>2 Inside | 8 Paid Program<br>8 Pawn Stars | 9 GMA3: What<br>2 News | 2 Paid Program | General Hospital | | 9 Drew Barrymore<br>2 GMA3-Need to Know | | 9 Tamron Hall<br>2 Dr. Phil | | 9 Dr Phil<br>2 Action 2 News | 2 Action 2 News at 4:30 | 9 News 9<br>2 News | ABC World News |
| 5 WFRV<br>7 WSAW | CBS Mornings | | | | 5 Local 5<br>7 25 Words | 7 Paid Program | The Price Is Right | | The Young and the Restless | | 5 News<br>7 NewsChannel 7 | Bold and the Beautiful | The Talk | | Let's Make a Deal | | 5 Friends<br>7 Clarkson | 5 Friends | 5 Local 5 News<br>7 Jdg Judy | 7 Judge Judy | 5 News<br>7 NewsChannel 7 | CBS Evening News |
| 55 WZAW<br>11 WLUK | 55 Business First<br>11 News | 55 Ag-Day | 55 Dateline | | 55 Rachael Ray<br>11 Live with Kelly and Ryan | | 55 The Good Dish<br>11 Fox 11 Living With Amy | | 55 Relative<br>11 Rachael | 55 Relative Justice | 55 Blast<br>11 Varied | 55 Daily Blast<br>11 Jdg Judy | 55 Judge Mathis<br>11 The Good Dish | | 55 Hot Bench<br>11 Barrymore | 55 Hot Bench | 55 Judge<br>11 Ellen Show | 55 Judge Judy | 55 News<br>11 Jdg Judy | 55 Last Man<br>11 Judge | 55 Sheldon<br>11 News | 55 Young Sheldon |
| 26 WGBA<br>12 WJFW | Today | | | | Today 3rd Hour | | Today With Hoda & Jenna | | 26 ThisMinute<br>18 Paid Program | 26 List<br>12 Funny You Ask | Days of our Lives | | 26 Dateline<br>12 Jeopardy | 12 You Bet Your Life | 26 Tamron Hall<br>12 The People's Court | | 26 FamFeud<br>18 Ellen Show | 26 Family Feud | 26<br>12 | 12 Jeopardy! | 26 News<br>12 News | NBC Nightly News |
| 20 WHRM<br>36 WLEF<br>38 WPNE | Hero Elementary | Alma's Way | Curious George | Daniel Tiger's Neighborhood | Donkey Hodie | Elinor Wonders Why | Sesame Street | Pinkalicious & Peterrific | Dinosaur Train | Clifford the Big Red Dog | Sesame Street | Donkey Hodie | Ask This Old House | Cook's Country | Victoria on Masterpiece | | Varied Programs | | Odd Squad | Molly of Denali | Nature Cat | BBC World News America |
| 32 WACY | Judge | Divorce | Relative | Minute | Wom | Grill'n | The First 48 | | Dateline | | Chicago Fire | | Wendy Williams | | Nick Cannon | | TMZ Live | | Mod | Mod | Mike | Mike |
| 46 WTPX | NCIS | Varied | NCIS | Varied | NCIS: N.O. | | Varied Programs | | | | | | | | | | | | | | | |
| 14 WCWF<br>34 WYOW | 14 National<br>34 Divor. | 34 Judge Jerry | 14 Paid Program<br>34 Maury | 14 America's Court | 14 Court<br>34 S. Wilkos | 14 Couples Court | 14 Hot Bench<br>34 Maury | 14 Hot Bench | 14 Paternity<br>34 N. Cannon | 14 Paternity Court | 14 Law & Order<br>34 Paid Prog. | 34 Paid Program | 14 Jerry<br>34 Paid Program | 14 Judge Jerry<br>34 Mom | 14 Mathis<br>34 Jerry | 34 Judge Jerry | 14 People Court<br>34 Divor. | 34 Divorce Court | 14 Jeopardy<br>34 Steve Wilkos | 14 Funny You Ask | 14 You Bet<br>34 N. Cannon | 14 Young Sheldon |
| A&E | Parking | Parking | Parking | Parking | Varied Programs | | | | | | | | | | | | First 48 | Varied | First 48 | Varied | First 48 | Varied |
| AMC | Paid | Paid | Movie | Varied Programs | | | | | | | | | | | | | | | | | | |
| AP | Crocodile Hunter | | Secret Life-Zoo | | The Zoo | | Treehouse Mstr | | Tanked | | Pit Bulls-Parole | | Pit Bulls-Parole | | Lone Star Law | | Varied Programs | | | | | |
| BIGTEN | Varied Programs | | B1G | Varied Programs | | | | | B1G | Varied | Basket | Varied | B1G Today | | Varied Programs | | | | B1G Today | | Varied Programs | |
| BRAVO | Varied Programs | | | | | | | | | | | | | | | | | | | | | |
| BSN | Varied Programs | | | | | | | | Live on the Line | | Varied Programs | | | | | | Baseball | Varied Programs | | | | |
| CMT | CMT Music | | Rose. | Rose. | Rose. | Rose. | Rose. | Rose. | Mike | Mike | Mike | Mike | King | King | King | King | King | King | Last | Last | Last | Last |
| CNBC | (5:00) Squawk Box | | Squawk on the Street | | | | TechCheck | | Fast Money | | The Exchange | | Power Lunch | | Closing Bell | | Closing Bell | | Fast | Varied | Mad Money | |
| CNN | New Day With | | CNN Newsroom | | CNN Newsroom | | At This Hour-Kate | | Ins. Politics | | CNN Newsroom | | CNN Newsroom | | CNN Newsroom | | Jake Tapper | | Jake Tapper | | Situation Room | |
| COM | Cleve | Cleve | South | South | South | South | South | South | South | South | South | South | Varied Programs | | Seinfeld | Seinfeld | Seinfeld | Seinfeld | Office | Office | Office | Office |
| DISN | Bluey | Mickey | Spidey | Bluey | Bluey | Alice's | Bluey | Bluey | Ladybug | Ladybug | Big City | Amphi | Big City | Varied Programs | | Ghost | Big City | Big City | Raven | Raven | Ladybug | Ladybug |
| DISC | Varied Programs | | | | | | | | | | | | | | | | | | | | | |
| E! | Varied Programs | | | | | | Daily Pop | | Varied Programs | | | | | | | | | | Movie | Varied Programs | | |
| ESPN | Get Up | | | | First Take | | | | SportsCenter | | SportsCenter | | This Just In | | NBA Today | | NFL Live | | Around | Pardon | SportsCenter | |
| ESPN2 | SportsCenter | | SportsCenter | | Get Up | | | | First Take | | | | SportCtr | Varied Programs | | | Jalen | This | Varied Programs | | Wager | Varied |
| ESPNC | (Off Air) | | | | | | | | | | | | (Off Air) | | | | | | | | | |
| EWTN | Daily Mass | | Holy | Varied Programs | | Mother | Varied Programs | | Daily Mass | | Women | At Home | Varied Programs | | Chaplet | Rosary | Varied Programs | | | Search | News | Varied |
| FOOD | Varied Programs | | | | | | | | | | | | | | | | | | | | | |
| FREE | black- | black- | The 700 Club | | 700 | Middle | Middle | Varied Programs | | | | | | | | | | | | | Office | Office |
| FS1 | (6:30) First Things First | | | Skip and Shannon: Undisputed | | | | Varied | Herd | | Varied Programs | | | | Speak for Yourself | | | | Skip | Varied | NASCAR Hub | |
| FX | Movie | Varied Programs | | | | | | | | | | | | | | | | | Movie | Varied Programs | | |
| FXNWS | FOX and Friends | | America's Newsroom-Hemmer | | | | The Faulkner | | Outnumbered | | America Reports With John Roberts | | | | The Story | | Neil Cavuto | | The Five | | Special Report | |
| GOLF | Varied Programs | | | | | | | | | | | | Golf Today | | | | Golf Central | | Varied Programs | | Golf Central | |
| GSN | Catch | Catch | Ma. | Ma. | Puzzler | Puzzler | America | America | Deal or No Deal | | Match | Match | Catch | Catch | The Chase | | Com | Tug | Chain | Chain | Puzzler | Puzzler |
| HALL | Reba | Reba | Golden | Golden | Golden | Golden | Golden | Golden | Movie | | | | Movie | | | | Movie | | | | Movie | |
| HGTV | Varied Programs | | | | | | | | | | | | | | | | | | | | | |
| HIST | Varied Programs | | | | | | | | | | | | | | | | | | | | | |
| LIFE | Grey's Anatomy | | Grey's Anatomy | | Grey's Anatomy | | Castle | | Castle | | Castle | | Castle | | Castle | | Castle | | Castle | | Castle | |
| MSNBC | (5:00) Morning Joe | | MSNBC Reports | | José Díaz-Balart | | Reports | | Andrea Mitchell | | MTP Daily | | Katy Tur Reports | | Hallie Jackson | | Deadline: White House | | | | The Beat With | |
| MTV | Ridicu | Ridicu | Ridicu | Ridicu | Ridicu | Ridicu | Ridicu | Ridicu | Ridicu | Ridicu | Ridicu | Ridicu | Ridicu | Ridicu | Varied Programs | | | | | | | |
| NATG | Paid | Paid | Varied Programs | | | | | | | | | | | | | | | | | | | |
| NFL | (6:00) Good Morning Football | | | | Good Morning Football | | | | | | NFL Now | | NFL Now | | Varied Programs | | NFL Football | | | | | |
| NICK | PAW | PAW | PAW | PAW | Bubble | PAW | PAW | PAW | PAW | Blaze | Blaze | PAW | Sponge. | Sponge. | Sponge. | Sponge. | Sponge. | Patrick | Loud | Loud | Loud | Loud |
| NWSNTN | Morning in | | Morning in | | Heat of the Night | | Heat of the Night | | Heat of the Night | | Blue Bloods | | Blue Bloods | | Blue Bloods | | Blue Bloods | | Rush Hour | | Donlon Report | |
| OUTCH | Varied Programs | | | | | | | | | | | | | | | | | | | | | |
| OXY | Varied Programs | | | | | | | | | | | | | | | | | | | | | |
| PARMT | Bar Rescue | | Bar Rescue | | Bar Rescue | | Bar Rescue | | Bar Rescue | | Bar Rescue | | Mom | Mom | Mom | Mom | Two | Two | Two | Two | Two | Two |
| SCIE | Unearthed | | Unearthed | | Strange Evidence | | What on Earth? | | What on Earth? | | Mysteries Aband. | | Mysteries Aband. | | Varied Programs | | | | | | | |
| SYFY | Movie | Movie | Varied Programs | | | | | | | | | | | Movie | Varied Programs | | | | | | | |
| TCM | Movie | | | Varied Programs | | | | | Movie | | Varied Programs | | Movie | | Varied Programs | | (:15) Movie | | | Varied | (:15) Movie | |
| TLC | Varied Programs | | | | | | | | | | | | | | | | | | | | | |
| TNT | Charmed | | Charmed | | Supernatural | | Supernatural | | Supernatural | | (:01) Supernatural | | Varied Programs | | Movie | | | Varied | (:05) Movie | | | |
| TOON | Love M | Caillou | Thomas | Thomas | Mush | Care | Craig | Craig | Craig | Teen | Teen | Teen | Gumball | Gumball | Gumball | Gumball | Craig | Craig | Movie | | | |
| TRAV | Varied Programs | | | | | | | | | | | | | | | | | | | | | |
| TRUTV | Ad. Ru | Ad. Ru | Jokers | Jokers | Carbon | Carbon | Carbon | Carbon | Dum | Varied | Dum | Varied | Dum | Varied | Dum | Varied | Jokes | Jokes | Jokes | Jokes | Jokes | Jokes |
| TVLD | Paid | Paid | MASH | MASH | MASH | MASH | Bonanza | | Gunsmoke | | Gunsmoke | | Gunsmoke | | Gunsmoke | | Andy G. | Andy G. | Andy G. | Andy G. | Andy G. | Andy G. |
| USA | Varied Programs | | | | | | | | | | | | | | Law & Order: SVU | | Varied Programs | | | | | |
| VH1 | Prince | Prince | Prince | Prince | Wayans | Wayans | Wayans | Wayans | My Wife | My Wife | My Wife | My Wife | Nick Cannon | | Movie | Varied Programs | | | | | | |
| WE | Paid | Paid | Paid | Paid | Law & Order | | Law | Varied | Law | Varied | Law | Varied | Law | Varied Programs | | | | | | | | |
| WTBS | George | George | Broke | Broke | Broke | Broke | Friends | Friends | Friends | Friends | Friends | Friends | Friends | Friends | Friends | Friends | Friends | Friends | Sheldon | Sheldon | Varied Programs | |

# MONDAY EVENING MAR. 28

| | 6 PM | 6:30 | 7 PM | 7:30 | 8 PM | 8:30 | 9 PM | 9:30 | 10 PM | 10:30 | 11 PM |
|---|---|---|---|---|---|---|---|---|---|---|---|
| 9 WAOW<br>2 WBAY | 9 News 9 WAOW<br>2 Action 2 News | Entertainment Tonight (N) | American Idol "506 (Hollywood Week: Genre Challenge)" (N) | | | | (:01) The Good Doctor "Dry Spell" (N) (DVS) | | 9 News 9 WAOW<br>2 Action 2 News | (:35) Jimmy Kimmel Live! | |
| 5 WFRV<br>7 WSAW | 5 News<br>7 NewsChannel 7 | 5 Local 5 News<br>7 Inside Ed. | The Neighborhood (N) | Bob Hearts Abishola (N) | NCIS "Starting Over" Torres gets a call from Jane Tennant. (N) (DVS) | | NCIS: Hawai'i "T'N'T" A key witness has crucial evidence. (N) | | 5 News<br>7 NewsChannel 7 | (:35) The Late Show With Stephen Colbert | |
| 55 WZAW<br>11 WLUK | 55 Big Bang<br>11 Jeopardy | 55 Big Bang<br>11 Wheel Fortune | 9-1-1 "Boston" Chimney must find a missing Maddie. (N) (DVS) | | 9-1-1: Lone Star "Negative Space" A stalker targets Owen and Catherine. (N) | | 55 News<br>11 News | 55 Seinfeld "The Label Maker" | 55 Seinfeld<br>11 Fox 11 News | 55 Last-Standing<br>11 Seinfeld | 55 Mod Fam<br>11 DailyMail |
| 26 WGBA<br>12 WJFW | 26 News<br>12 Newswatch 12/6 | 26 FamFeud<br>12 Wheel Fortune | American Song Contest "The Live Qualifiers Part 2" (N) (Live) | | | | The Endgame "Judge, Jury and Executioner" An inmate escapes prison. (N) | | 26 News<br>12 Newswatch 12 | 26 Tonight Show-J. Fallon<br>12 Tonight Show-J. Fallon | |
| 20 WHRM<br>36 WLEF<br>38 WPNE | PBS NewsHour (N) | | Antiques Roadshow "Let's Celebrate!" An Alexander Calder mobile. (N) | | Antiques Roadshow "New Orleans Hour 1" A diamond bracelet and diamond ring. (Part 1 of 3) | | Independent Lens "Writing With Fire" Women journalists in India. (N) (DVS) | | | Sanditon on Masterpiece Charlotte starts her new job. | |
| 32 WACY | FamFeud | Two Men | Dateline | | Monk | | My News | Tonight | Two Men | Mom | Mom |
| 46 WTPX | NCIS: Los Angeles | | NCIS: Los Angeles | | NCIS: Los Angeles | | NCIS: Los Angeles | | NCIS: Los Angeles | | NCIS: LA |
| 14 WCWF<br>34 WYOW | 14 Big Bang<br>34 Fam Guy | 14 Big Bang<br>34 Fam Guy | All American "Jump on It" Asher and Layla have epiphanies. (N) | | All American: Homecoming "Family Affair" Damon struggles on the field. (N) | | 14 Last-Standing<br>34 Goldbergs | 14 Seinfeld<br>34 Goldbergs | 14 National<br>34 Burgers | 14 National<br>34 Burgers | 14 King of Queens<br>34 black-ish |
| A&E | Secrets of Playboy | | Secrets of Playboy | | Secrets of Playboy | | Chippendales | | Secrets of Playboy | | Playboy |
| AMC | (5:00) ★★ Man on Fire (2004) | | | | Killing Eve (N) | | (:01) ★★ Man on Fire (2004) *Denzel Washington.* | | | | |
| AP | Homestead Rescue | | Homestead Rescue "To the Rescue" (N) | | | | Homestead Rescue | | Homestead Rescue | | Rescue |
| BIGTEN | B1G Basketball in 60 | | Big Ten Elite | | B1G Basketball in 60 | | B1G | B1G | B1G | B1G | B1G |
| BRAVO | Below Deck | | Below Deck | | Summer House (N) | | | ★★ Bad Boys (1995) *Martin Lawrence.* | | | |
| BSN | Life | Brewers | MLB Preseason Baseball: Giants at Brewers | | | | | | NASCAR Race Re | | Poker |
| CMT | Last Man | Last Man | Last Man | Last Man | Mike | Mike | Mike | Mike | Mike | Mike | Gold Girls |
| CNBC | Shepard Smith | | Shark Tank | | Shark Tank | | Shark Tank | | Shark Tank | | S. Smith |
| CNN | Erin Burnett OutFront | | Anderson Cooper | | CNN Tonight (N) | | Don Lemon Tonight | | Don Lemon Tonight | | AC 360 |
| COM | Office | Office | Office | Office | Office | Office | Office | Office | Office | Office | Seinfeld |
| DISN | ★★ Beverly Hills Chihuahua (2008) | | | | Amphibia | Big City | Big City | Big City | Ladybug | Ladybug | Ladybug |
| DISC | Street Outlaws | | Street Outlaws: America's List "Shakeup or Shakedown" (N) | | | | | | Street Outlaws | | Street |
| E! | Mod Fam | Mod Fam | Mod Fam | Mod Fam | Mod Fam | Mod Fam | Mod Fam | Mod Fam | Nightly Pop (N) | | Bride |
| ESPN | NCAA Women's Basketball | | | | NCAA Women's Basketball | | | | SportsCenter | | SportCtr |
| ESPN2 | NBA 75 | High School Basketball | | | Premier Hockey Federation Final: Teams TBA. (N) | | | | | UFC | NFL Live |
| ESPNC | (Off Air) | | | | | | (Off Air) | | | | |
| EWTN | Daily Mass | | The Journey Home | | News | Rosary | World Over Live | | Quest | Women | Mass |
| FOOD | Beat Flay | Beat Flay | Spring Baking | | The Julia Child | | Spring Baking | | The Big Bake (N) | | Baking |
| FREE | Office | Office | Office | Office | Office | Office | Office | Office | The 700 Club | | Simpsons |
| FS1 | All Madden | | | FIFA World Cup 2022 Qualifying | | | | NASCAR Cup Series | | | |
| FX | ★★★ The Blind Side (2009, Drama) *Sandra Bullock.* | | | | | | Better | Better | Better | ★★★ Girls Trip | |
| FXNWS | Jesse Watters | | Tucker Carlson | | Hannity (N) | | The Ingraham Angle | | Gutfeld! (N) | | Fox News |
| GOLF | Golf | Golf | PGA Tour Golf WGC - Dell Technologies Match Play, Semifinals. | | | | | | PGA Golf | | |
| GSN | Puzzler | America | America | America | America | FamFeud | FamFeud | FamFeud | FamFeud | FamFeud | FamFeud |
| HALL | One Winter | | One Winter Proposal (2019) *Taylor Cole.* | | | | Gold Girls | Gold Girls | Gold Girls | Gold Girls | Gold Girls |
| HGTV | Dream Home | | Dream Home | | Rock the Block (N) | | Bargain Block | | Bargain Block | | Rock |
| HIST | History's-Mysteries | | History's-Mysteries | | History's-Mysteries | | I Was | I Was | History's-Mysteries | | Mysteries |
| LIFE | Castle | | Castle | | Castle | | (:03) Castle | | (:03) Castle | | Castle |
| MSNBC | The ReidOut (N) | | All In With | | Rachel Maddow | | The Last Word With | | 11th Hour | | Maddow |
| MTV | (4:30) MTV Special | | MTV Special | | | | | | | | Ridicu |
| NATG | Life Below Zero | | Life Below Zero | | Life Below Zero | | Port Protection | | Port Protection | | Drugs, |
| NFL | NFL Total Access | | NFL Football From Sept. 26, 2021. | | | | | | NFL Total Access | | Super |
| NICK | Warped! | Warped! | Sponge. | Sponge. | Sponge. | Friends | Friends | Friends | Friends | Friends | Friends |
| NWSNTN | On Balance | | Marni Hughes | | Dan Abrams Live (N) | | Banfield (N) | | NewsNation | | Marni H. |
| OUTCH | Farming | WildFed | MeatEa | Meat | Wicked Tuna | | Farming | WildFed | MeatEa | Meat | W. Tuna |
| OXY | Killer Couples | | Snapped: Killer | | The Fatal Attraction Murder | | | | The Fatal Attraction | | -Killer |
| PARMT | ★★★ Top Gun (1986, Action) *Tom Cruise.* | | | | | ★★★ Point Break (1991) *Patrick Swayze, Keanu Reeves.* | | | | | |
| SCIE | MythBusters | | MythBusters | | MythBusters | | MythBusters | | MythBusters | | Myth |
| SYFY | ★★★ Taken (2008, Action) *Liam Neeson.* | | | | ★★ Colombiana (2011) *Zoe Saldana.* | | | | ★ Rambo: Last Blood (2019) | | |
| TCM | (5:15) Stagecoach | | ★★★★ Mutiny on the Bounty (1935) (DVS) | | | | | ★★★ Cimarron (1931) *Richard Dix.* | | | |
| TLC | 90 Day: Single Life | | 90 Day: Single Life | | (:01) 90 Day Diaries | | 1000-Lb. | | 90 Day: Single Life | | 90 Day |
| TNT | (4:05) ★★★ Avengers: Endgame (2019) | | | | Snowpiercer | | (:03) Snowpiercer | | (:06) ★★★ Enemy of the State | | |
| TOON | Spider | Gumball | King/Hill | King/Hill | Burgers | Burgers | Rick | American | American | American | Chicken |
| TRAV | Mysteries- Unk. | | Mysteries of the Unknown (N) | | | | Nostradamus: End of Days (N) | | | | Mysteries |
| TRUTV | Jokes | Jokes | Jokes | Jokes | Jokes | Jokes | ★★★ Knocked Up (2007) *Seth Rogen.* | | | | Knocked |
| TVLD | Andy G. | Andy G. | Raymond | Raymond | Raymond | Raymond | Raymond | Raymond | King | King | King |
| USA | Chicago P.D. | | WWE Monday Night RAW (N) (Live) | | | | | | WWE Evil | | Chi. Fire |
| VH1 | Black Ink Crew | | Black Ink Crew (N) | | Black Ink Crew | | Wild/Out | Wild/Out | Wild/Out | Wild/Out | Wild/Out |
| WE | Criminal Minds | | Criminal Minds | | Criminal Minds | | Criminal Minds | | Criminal Minds | | Criminal |
| WTBS | Big Bang | Big Bang | Big Bang | Big Bang | Big Bang | Big Bang | American | American | American | American | The Cube |

# Movies

cops attempt to recover stolen police evidence.

**3:27 PM** (MAX) ★★ **"The Ruins"** (2008, Horror) Jonathan Tucker. Carnivorous vines entangle tourists at a Mayan temple.

**3:56 PM** (AMC) ★★★ **"The Rock"** (1996, Action) Sean Connery. Alcatraz Island terrorists threaten to gas San Francisco.

**4:00 PM** (TNT) ★★★ **"Avengers: Infinity War"** (2018, Action) Robert Downey Jr. Iron Man, Thor and the rest of the Avengers battle Thanos.

(MTV) ★★½ **"Old School"** (2003, Comedy) Luke Wilson. Three men relive their wild past by starting a fraternity.

(FX) ★★★½ **"Bohemian Rhapsody"** (2018, Biography) Rami Malek. Singer Freddie Mercury and Queen find success in the 1970s.

**4:28 PM** (MMAX) ★★ **"Anger Management"** (2003, Comedy) Adam Sandler. A meek businessman clashes with an aggressive therapist.

**4:30 PM** (FREE) ★★★½ **"Coco"** (2017, Comedy) Voices of Anthony Gonzalez. Animated. A boy embarks on a journey to discover his family's history.

**4:50 PM** (VH1) ★★ **"Next Friday"** (2000, Comedy) Ice Cube. A young man lives with kin who won the lottery.

(HBO5) ★★★ **"Anna Karenina"** (2012, Romance) Keira Knightley. A Russian aristocrat has a life-changing affair.

**4:55 PM** (SHOW2) ★★½ **"Shaft"** (2000, Action) Samuel L. Jackson. A former cop vows to bring a murderous racist to justice.

**4:59 PM** (MAX) ★★★ **"Collateral"** (2004, Suspense) Tom Cruise. A contract killer uses a cabdriver for his jobs.

**5:00 PM** (TOON) ★★★ **"The Amazing Spider-Man"** (2012, Action) Andrew Garfield. Peter Parker investigates his parents' disappearance.

**5:15 PM** (HBO) ★★★½ **"Dune"** (2021, Science Fiction) Timothée Chalamet. Malevolent forces go to war over a precious resource.

**MONDAYMARCH 28, 2022**

**6:00 AM** (HBO5) ★★★ **"The Last Five Years"** (2014, Musical) Anna Kendrick. A love story unwinds from two points of view.

**6:33 AM** (MMAX) ★★★★ **"Breaking Away"** (1979, Comedy-Drama) Dennis Christopher. Four high-school graduates ponder their uncertain futures.

**7:13 AM** (MAX) ★★½ **"Top Secret!"** (1984, Comedy) Val Kilmer. A rock star becomes caught up in espionage in East Germany.

**7:15 AM** (SHOW2) ★★★ **"Ferris Bueller's Day Off"** (1986, Comedy) Matthew Broderick. A brash teen and his friends have an adventure in Chicago.

**7:35 AM** (HBO5) ★★½ **"Warm Bodies"** (2013, Romance-Comedy) Nicholas Hoult. An unusual romance unfolds after a zombie saves a young woman's life.

**7:55 AM** (HBO) ★★½ **"Transporter 2"** (2005, Action) Jason Statham. A former soldier tries to save a kidnapped boy.

**8:00 AM** (SHOW) ★★ **"Letters to Juliet"** (2010, Drama) Amanda Seyfried. A young woman finds an old note to someone's lover.

**8:15 AM** (MMAX) ★★★ **"Say Anything..."** (1989, Romance) John Cusack. A high-school senior loves an England-bound honor student.

**8:30 AM** (AMC) ★★★ **"Fury"** (2014, War) Brad Pitt. A sergeant takes his men on a mission behind enemy lines.

(FX) ★★½ **"Joy"** (2015, Comedy-Drama) Jennifer Lawrence. A single mother builds a business dynasty.

(SYFY) ★★ **"Planet of the Apes"** (2001, Science Fiction) Mark Wahlberg. An astronaut leads a human uprising against ruling simians.

**9:00 AM** (TCM) ★★★ **"The Private Life of Henry VIII"** (1933, Historical Drama) Charles Laughton. A portrait of the 16th-century monarch and his many wives.

(SHOW2) ★★★ **"Smokey and the Bandit"** (1977, Comedy) Burt Reynolds. Premiere. A bootlegger burns rubber to evade a stubborn sheriff.

**9:10 AM** (HBO2) ★★★ **"3:10 to Yuma"** (2007, Western) Russell Crowe. A rancher escorts a captive outlaw to catch a train to stand trial.

**9:15 AM** (HBO5) ★★½ **"For a Good Time, Call ..."** (2012, Comedy) Ari Graynor. Two roommates start a phone-sex line.

**9:25 AM** (HBO) ★★★ **"The Bourne Supremacy"** (2004, Action) Matt Damon. Jason Bourne fights back when the CIA tries to kill him.

**9:56 AM** (MMAX) ★★★½ **"The River Wild"** (1994, Action) Meryl Streep. Thieves hold a former river guide and her family hostage.

**10:29 AM** (MAX) ★★½ **"Snitch"** (2013, Crime Drama) Dwayne Johnson. A man infiltrates a drug cartel to save his son from prison.

**10:30 AM** (FREE) ★★½ **"Hotel Transylvania"** (2012, Children's) Voices of Adam Sandler. Animated. Dracula invites famous monsters to a special birthday party.

**10:40 AM** (HBO5) ★★ **"The Hangover Part III"** (2013, Comedy) Bradley Cooper. All bets are off when the Wolfpack hits the road.

**10:45 AM** (SHOW2) ★★ **"Smokey and the Bandit II"** (1980, Comedy) Burt Reynolds. A driver transports an elephant from Florida to Texas.

**11:00 AM** (FX) ★★ **"Snatched"** (2017, Comedy) Amy Schumer. Kidnappers target a woman and her mother in South America.

(TCM) ★★★ **"The Great Waltz"** (1938, Musical) Luise Rainer. Composer Strauss becomes famous in 19th-century Austria.

**11:04 AM** (SYFY) ★★ **"The Purge: Anarchy"** (2014, Action) Frank Grillo. Five strangers band together to survive a night of mayhem.

**11:15 AM** (HBO) ★★★ **"Tenet"** (2020, Action) John David Washington. A secret agent embarks on a dangerous, time-bending mission.

(HBO2) ★★ **"I Am Number Four"** (2011, Action) Alex Pettyfer. An alien teenager must evade those sent to kill him.

**11:30 AM** (AMC) ★★★ **"The Rock"** (1996, Action) Sean Connery. Alcatraz Island terrorists threaten to gas San Francisco.

**11:45 AM** (SHOW) ★★½ **"Shaft"** (2000, Action) Samuel L. Jackson. A former cop vows to bring a murderous racist to justice.

**11:48 AM** (MMAX) ★★★ **"Changeling"** (2008, Drama) Angelina Jolie. A woman insists that another boy has replaced her son.

**12:25 PM** (HBO5) ★★½ **"Cymbeline"** (2014, Drama) Ethan Hawke. A drug kingpin takes measures to protect his empire.

**12:30 PM** (FREE) ★★½ **"Hotel Transylvania 2"** (2015, Children's) Voices of Adam Sandler. Animated. Dracula tries to bring out his grandson's inner vampire.

**1:00 PM** (FX) ★★ **"The Boss"** (2016, Comedy) Melissa McCarthy. An ex-con and her former assistant build a brownie empire.

(TCM) ★★★½ **"San Francisco"** (1936, Adventure) Clark Gable. The 1906 quake shakes up a gambling hall owner.

**1:02 PM** (TNT) ★★★ **"Avengers: Infinity War"** (2018, Action) Robert Downey Jr. Iron Man, Thor and the rest of the Avengers battle Thanos.

**1:05 PM** (HBO2) ★★★ **"The French Dispatch"** (2021, Comedy-Drama) Benicio Del Toro. A love letter to journalists set in a fictional French city.

**1:30 PM** (SYFY) ★★ **"Rambo"** (2008, Action) Sylvester Stallone. A clergyman persuades Rambo to rescue captive missionaries in Burma.

(SHOW) ★★ **"Queenpins"** (2021, Comedy) Kristen Bell. Two women scam money by starting an illegal coupon club.

**1:50 PM** (HBO) ★★★½ **"Judas and the Black Messiah"** (2021, Historical Drama) Daniel Kaluuya. William O'Neal infiltrates the Black Panther Party.

**2:00 PM** (VH1) ★★ **"Are We There Yet?"** (2005, Children's) Ice Cube. A divorcee's two children torment a man on a road trip.

**2:05 PM** (HBO5) ★★½ **"Godzilla vs. Kong"** (2021, Science Fiction) Alexander Skarsgard. Godzilla and Kong square off in an epic battle.

**2:10 PM** (MMAX) ★★★ **"Red Dragon"** (2002, Suspense) Anthony Hopkins. An FBI agent asks Hannibal Lecter to help him nail a killer.

**2:30 PM** (FREE) ★★★ **"Goosebumps"** (2015, Fantasy) Jack Black. Monsters from the Goosebumps books spring to life.

(AMC) ★★½ **"The Bone Collector"** (1999, Suspense) Denzel Washington. A paralyzed detective guides the hunt for a serial killer.

**2:55 PM** (HBO2) ★★★ **"Enough Said"** (2013, Romance-Comedy) Julia Louis-Dreyfus. A divorcee is attracted to her new friend's ex-husband.

# TUESDAY EVENING MAR. 29

| | 6 PM | 6:30 | 7 PM | 7:30 | 8 PM | 8:30 | 9 PM | 9:30 | 10 PM | 10:30 | 11 PM |
|---|---|---|---|---|---|---|---|---|---|---|---|
| 9 WAOW<br>2 WBAY | 9 News 9 WAOW<br>2 Action 2 News | Entertainment Tonight (N) | Judge Steve Harvey "A Sprinkle of Shady" (N) (DVS) | | Abbott Elementary "Desking" (N) | black-ish "Young, Gifted and Black" (N) | To Tell the Truth Oliver Hudson; Kim Fields. (N) (DVS) | | 9 News 9 WAOW<br>2 Action 2 News | (:35) Jimmy Kimmel Live! | |
| 5 WFRV<br>7 WSAW | 5 News<br>7 NewsChannel 7 | 5 Local 5 News<br>7 Inside Ed. | FBI "Protective Details" An immigration agent is fatally shot. (N) | | FBI: International "Shouldn't Have Left Her" Raines' sister goes missing. (N) | | FBI: Most Wanted "Decriminalized" A couple massacre their employees. (N) | | 5 News<br>7 NewsChannel 7 | (:35) The Late Show With Stephen Colbert | |
| 55 WZAW<br>11 WLUK | 55 Big Bang<br>11 Jeopardy | 55 Big Bang<br>11 Wheel Fortune | The Resident "6 Volts" Devon treats a suicidal woman. (N) (DVS) | | Name That Tune Kelly Osbourne; JoJo; Vernon Davis. (DVS) | | 55 News<br>11 News | 55 Seinfeld "The Race" | 55 Seinfeld<br>11 Fox 11 News | 55 Last-Standing<br>11 Seinfeld | 55 Mod Fam<br>11 DailyMail |
| 26 WGBA<br>12 WJFW | 26 News<br>12 Newswatch 12/6 | 26 FamFeud<br>12 Wheel Fortune | Young Rock "In Your Blood" | Mr. Mayor "Trampage" (N) | This Is Us "Every Version of You" Randall and Rebecca go on a road trip. (N) | | (:01) The Thing About Pam Pam starts to lose control. (N) (DVS) | | 26 News<br>12 Newswatch 12 | (:34) The Tonight Show Starring Jimmy Fallon | |
| 20 WHRM<br>36 WLEF<br>38 WPNE | PBS NewsHour (N) | | Finding Your Roots With Henry Louis Gates, Jr. "Off the Farm" Melissa McCarthy; Eric Stonestreet. | | American Experience "Zoot Suit Riots" Riots erupt in Los Angeles in 1942. (DVS) | | Frontline "Plot to Overturn the Election" Disinformation about the 2020 election. (N) | | Escape to the Chateau: Make Do and Mend Dick and Angel help the Hartgroves. | | NOVA Primitive life forms called slime molds. |
| 32 WACY | FamFeud | Two Men | Dateline | | Monk | | My News | Tonight | Two Men | Mom | Mom |
| 46 WTPX | Chicago Fire | | Chicago Fire | | Chicago Fire | | Chicago Fire | | Chicago Fire | | Chi. Fire |
| 14 WCWF<br>34 WYOW | 14 Big Bang<br>34 Fam Guy | 14 Big Bang<br>34 Fam Guy | Superman & Lois "30 Days and 30 Nights" Lana sticks up for Jonathan. (N) | | Naomi "Keep Your Friends Close" New information makes Naomi suspicious. (N) | | 14 Last-Standing<br>34 Goldbergs | 14 Seinfeld<br>34 Goldbergs | 14 National<br>34 Burgers | 14 National<br>34 Burgers | 14 King of Queens<br>34 black-ish |
| A&E | Storage | Storage | Storage | Storage | Storage | Storage | Deep | Deep | Storage | Storage | Storage |
| AMC | (3:45) The Negotiator | | ★★★ Twister (1996) *Helen Hunt, Bill Paxton.* | | | | | ★ Law Abiding Citizen (2009) | | | |
| AP | Insane Pools | | Insane Pools: Deeper Dive (N) | | | | Tanked | | Tanked | | Pools |
| BIGTEN | Big Ten Elite | | B1G Today | | Womens | Journey | B1G Basketball in 60 | | B1G Today | | Journey |
| BRAVO | Housewives of NJ | | Housewives of NJ | | | Housewives of NJ | | Kandi & The Gang | | ★★★ Hitch (2005) | |
| BSN | NBA Basketball: Bucks at 76ers | | | | | Postgame | Badgers | Spotlight | World Poker | | Life |
| CMT | Last Man | Last Man | Last Man | Last Man | Mom | Mom | Mom | Mom | Mom | Mom | Gold Girls |
| CNBC | Shepard Smith | | Shark Tank | | Shark Tank | | No Retreat: Business | | Shark Tank | | S. Smith |
| CNN | Erin Burnett OutFront | | Anderson Cooper | | CNN Tonight (N) | | Don Lemon Tonight | | Don Lemon Tonight | | AC 360 |
| COM | Office | Office | Office | Office | Office | Office | Office | Office | Office | Office | Seinfeld |
| DISN | Big City | Big City | Big City | Big City | Bunk'd | Bunk'd | Big City | Big City | Ladybug | Ladybug | Ladybug |
| DISC | Street Outlaws | | Street Outlaws | | Street Outlaws | | (:01) Street Outlaws: America's List | | | | Street |
| E! | Fools | ★★ How to Lose a Guy in 10 Days (2003) | | | | | Paris in Love (N) | | Nightly | ★★★ Trainwreck | |
| ESPN | 2022 NIT Basketball Tournament | | | | High School Basketball | | | | SportsCenter | | SportCtr |
| ESPN2 | Girls H.S. Basketball | | NFL Live | | Basket | 2022 NIT Basketball Tournament | | | | NFL Live | |
| ESPNC | (Off Air) | | | | | | (Off Air) | | | | |
| EWTN | Daily Mass | | Mother Angelica Live | | News | Rosary | Scripture and | | Quest | Women | Mass |
| FOOD | Chopped | | Chopped | | Chopped (N) | | Chopped | | Chopped | | Chopped |
| FREE | Office | Office | Office | Office | Office | Office | Office | Office | The 700 Club | | Simpsons |
| FS1 | NASCAR Race Hub | | Bowling | | | | Bowling | | | | Bowling |
| FX | (4:00) The Blind Side | | ★★★ 22 Jump Street (2014) *Jonah Hill.* | | | | | Once Upon a Time... In Hollywood (2019) | | | |
| FXNWS | Jesse Watters | | Tucker Carlson | | Hannity (N) | | The Ingraham Angle | | Gutfeld! (N) | | Fox News |
| GOLF | Lessons | Lessons | Women's Golf 2021 Augusta National Amateur, Final Round. | | | | | | Golf Central | | Magnolia |
| GSN | Puzzler | America | America | America | America | FamFeud | FamFeud | FamFeud | FamFeud | FamFeud | FamFeud |
| HALL | Irresistible Blue | | As Luck Would Have It (2021) (DVS) | | | | Gold Girls | Gold Girls | Gold Girls | Gold Girls | Gold Girls |
| HGTV | Fixer to Fabulous | | Fixer to Fabulous | | Fixer to Fabulous | | Hunters | Hunt Intl | Hunters | Hunt Intl | Fixer to |
| HIST | Curse-Island | | Drilling Down | | Curse-Island | | Lost Gold of | | Lost Gold of | | Drilling |
| LIFE | Castle | | Castle | | Castle | | (:03) Castle | | (:03) Castle | | Castle |
| MSNBC | The ReidOut (N) | | All In With | | Rachel Maddow | | The Last Word With | | 11th Hour | | Maddow |
| MTV | Teen Mom 2 | | Teen Mom 2 (N) | | Cribs | Cribs | Ridicu | Ridicu | Ridicu | Ridicu | Ridicu |
| NATG | Life Below Zero | | Life Below Zero: Next Generation (N) | | | | Life Below Zero | | Something Bit Me! | | Next Gen |
| NFL | NFL Total Access | | NFL Mock Draft Live | | NFL Football From Sept. 26, 2021. | | | | | | NFL |
| NICK | Hustle | Sponge. | Sponge. | Sponge. | Sponge. | Friends | Friends | Friends | Friends | Friends | Friends |
| NWSNTN | On Balance | | Marni Hughes | | Dan Abrams Live (N) | | Banfield (N) | | NewsNation | | Marni H. |
| OUTCH | Hunting | Lindsey | Hunt | Nugent | McMillan | Driven | Fowl Life | GunDogT | Viral | Jim | Archer's |
| OXY | Dateline | | Dateline | | Dateline: Secrets Uncovered | | | | Dateline: Secrets | | Buried |
| PARMT | ★★ The Equalizer (2014, Action) *Denzel Washington.* | | | | | | ★★ The Equalizer (2014) *Denzel Washington.* | | | | |
| SCIE | Strange Evidence | | Mysteries Aband. | | Mysteries Aband. | | Mysteries Aband. | | Mysteries Aband. | | Mysteries |
| SYFY | Colm | ★★ Underworld (2003) *Kate Beckinsale.* | | | | | ★★★ Doctor Strange (2016) *Benedict Cumberbatch.* | | | | |
| TCM | (5:00) Now, Voyager | | ★★★★ Mrs. Miniver (1942) *Greer Garson.* | | | | | ★★★★ Twelve O'Clock High (1949) | | | |
| TLC | Doubling Down | | 7 Little Johnstons | | 7 Little Johnstons | | Doubling Down | | Little People, World | | 7 Little |
| TNT | Pregame | NBA Basketball: Lakers at Mavericks | | | | | NBA Basketball Utah Jazz at Los Angeles Clippers. | | | | |
| TOON | Spider 2 | Gumball | King/Hill | King/Hill | Burgers | Burgers | American | American | American | Rick | Chicken |
| TRAV | Woo.- Haunted | | These Woods Are Haunted (N) | | | | Woo.- Haunted | | Woo.- Haunted | | Haunted |
| TRUTV | Jokes | Jokes | Jokes | Jokes | Jokes | Jokes | ★★ The Hitman's Bodyguard (2017) (DVS) | | | | |
| TVLD | Andy G. | Andy G. | Raymond | Raymond | Raymond | Raymond | Raymond | Raymond | King | King | King |
| USA | Law & Order: SVU | | WWE NXT (N) (Live) | | | | (:08) WWE Evil | | (:08) ★★ Rambo (2008) | | |
| VH1 | Wild/Out | Wild/Out | Wild/Out | Wild/Out | Wild/Out | Wild/Out | Wild/Out | Wild/Out | Wild/Out | Wild/Out | Wild/Out |
| WE | Law & Order | | Law & Order "DNR" | | Law & Order | | Law & Order | | Law & Order | | Law |
| WTBS | Big Bang | Big Bang | Big Bang | Big Bang | Big Bang | Big Bang | Big Bang | Big Bang | Sheldon | Sheldon | Sheldon |

# Movies

**3:00 PM** (FX) ★★½ **"Ghostbusters"** (2016, Comedy) Melissa McCarthy. Four women battle mischievous ghosts in New York.

**3:15 PM** (TCM) ★★½ **"Flight Commander"** (1930, War) Richard Barthelmess. Two flying aces pursue honor and glory during World War I.

**3:28 PM** (MAX) ★★★ **"Double Jeopardy"** (1999, Suspense) Tommy Lee Jones. Jailed for her husband's murder, a woman learns he lives.

**3:30 PM** (SYFY) ★★ **"Taken 3"** (2014, Action) Liam Neeson. Bryan Mills is framed for the murder of his ex-wife.

**4:00 PM** (TOON) ★★★ **"Spider-Man"** (2002, Action) Tobey Maguire. A bite from a mutant spider gives a teen unusual powers.
(HBO) ★★★ **"Pacific Rim"** (2013, Science Fiction) Charlie Hunnam. Humans pilot giant robots to fight monstrous creatures.
(HBOS) ★★ **"Voyagers"** (2021, Science Fiction) Tye Sheridan. Space explorers become consumed by fear, lust and power.

**4:05 PM** (TNT) ★★★½ **"Avengers: Endgame"** (2019, Action) Robert Downey Jr. The Avengers prepare for an epic showdown with Thanos.

**4:15 PM** (MMAX) ★★ **"Assassins"** (1995, Action) Sylvester Stallone. A veteran hitman embarks upon his final assignment.

**5:00 PM** (AMC) ★★½ **"Man on Fire"** (2004, Crime Drama) Denzel Washington. A bodyguard takes revenge on a girl's kidnappers.

**5:15 PM** (TCM) ★★★★ **"Stagecoach"** (1939, Western) John Wayne. Travelers embark on a perilous trip across the Southwest.

**TUESDAY**
**MARCH 29, 2022**

**6:00 AM** (SHOW) ★★★½ **"Philomena"** (2013, Docudrama) Judi Dench. A journalist helps a woman search for her long-lost son.

**6:30 AM** (FX) ★★ **"Snatched"** (2017, Comedy) Amy Schumer. Kidnappers target a woman and her mother in South America.
(HBOS) ★★½ **"Tyler Perry's Why Did I Get Married?"** (2007, Comedy-Drama) Tyler Perry. Eight married friends grapple with commitment and betrayal.

**6:45 AM** (SHOW2) ★★★½ **"The Fits"** (2015, Drama) Royalty Hightower. An 11-year-old dancer tries to fit in with her peers.

**7:00 AM** (TCM) ★★★ **"Princess O'Rourke"** (1943, Romance-Comedy) Olivia de Havilland. A European princess falls in love with a U.S. flier.

**7:10 AM** (MAX) ★★½ **"The Faculty"** (1998, Horror) Jordana Brewster. High-school students suspect that their teachers are aliens.

**7:15 AM** (HBO) ★★½ **"Surrogates"** (2009, Science Fiction) Bruce Willis. In a utopian world, people live vicariously through robots.

**7:30 AM** (SYFY) ★★ **"The Chronicles of Riddick"** (2004, Science Fiction) Vin Diesel. A fugitive fights an invading ruler and his army.

**8:00 AM** (SHOW2) ★★★½ **"Tinker Tailor Soldier Spy"** (2011, Mystery) Gary Oldman. A veteran agent must ferret out a Soviet spy within MI6.

**8:30 AM** (FX) ★★ **"The Boss"** (2016, Comedy) Melissa McCarthy. An ex-con and her former assistant build a brownie empire.
(HBOS) ★★ **"The Little Things"** (2021, Suspense) Denzel Washington. A deputy sheriff and a sergeant search for a serial killer.

**8:45 AM** (TCM) ★★★ **"Green Dolphin Street"** (1947, Adventure) Lana Turner. Sisters in 19th-century New Zealand vie for the same man.
(HBO) ★★½ **"Warm Bodies"** (2013, Romance-Comedy) Nicholas Hoult. An unusual romance unfolds after a zombie saves a young woman's life.

**9:08 AM** (MMAX) ★★ **"Laws of Attraction"** (2004, Romance-Comedy) Pierce Brosnan. Rival divorce attorneys fall in love.

**9:15 AM** (AMC) ★★½ **"The Bone Collector"** (1999, Suspense) Denzel Washington. A paralyzed detective guides the hunt for a serial killer.
(SHOW) ★★ **"The Man in the Iron Mask"** (1998, Adventure) Leonardo DiCaprio. Ex-musketeers attempt a bloodless coup against their king.

**10:00 AM** (FREE) ★★★ **"Goosebumps"** (2015, Fantasy) Jack Black. Monsters from the Goosebumps books spring to life.

**10:30 AM** (FX) ★★½ **"Ghostbusters"** (2016, Comedy) Melissa McCarthy. Four women battle mischievous ghosts in New York.

**10:39 AM** (MMAX) ★★ **"The Brothers Grimm"** (2005, Fantasy) Matt Damon. Traveling con men probe a magical mystery.

**10:40 AM** (HBO2) ★★ **"The Scorpion King"** (2002, Adventure) The Rock. A warrior battles an evil ruler and a sorceress.
(HBOS) ★★ **"The King's Man"** (2021, Action) Ralph Fiennes. A man must stop an evil plot to wipe out millions of people.
(MAX) ★★ **"Against the Ropes"** (2004, Drama) Meg Ryan. A female boxing-manager bonds with a fighter.

**11:15 AM** (TCM) ★★★½ **"The Seventh Veil"** (1945, Drama) James Mason. A pianist's fire-scarred hands are driving her to suicide.

**11:30 AM** (SHOW) ★★★½ **"Dark Waters"** (2019, Drama) Mark Ruffalo. An attorney uncovers a dark secret about a corporation.

**11:45 AM** (AMC) ★★★½ **"Heat"** (1995, Crime Drama) Al Pacino. A homicide detective matches wits with a cunning adversary.

**12:00 PM** (SYFY) ★★ **"The Punisher"** (2004, Action) Thomas Jane. An FBI agent seeks revenge for the murder of his family.

**12:15 PM** (HBO2) ★★½ **"Australia"** (2008, Adventure) Nicole Kidman. An Englishwoman and a cattleman struggle to save her ranch.

**12:30 PM** (FREE) ★★★½ **"The LEGO Movie"** (2014, Children's) Voices of Chris Pratt. Animated. An ordinary LEGO figurine must help stop a tyrant's plan.

**12:32 PM** (MAX) ★★ **"Vanilla Sky"** (2001, Suspense) Tom Cruise. A disfigured womanizer cannot distinguish dreams from reality.

**12:38 PM** (MMAX) ★★½ **"Stoker"** (2013, Horror) Mia Wasikowska. A friendless teen becomes infatuated with her weird uncle.

**12:55 PM** (HBOS) ★★★½ **"Promising Young Woman"** (2020, Comedy) Carey Mulligan. A woman has a chance to right the wrongs from the past.

**1:00 PM** (TNT) ★★★½ **"Creed"** (2015, Drama) Michael B. Jordan. Rocky Balboa mentors Apollo Creed's son.

**1:05 PM** (HBO) ★★★ **"Blades of Glory"** (2007, Comedy) Will Ferrell. Rival male skaters compete as a pair.

**1:15 PM** (TCM) ★★★ **"Blossoms in the Dust"** (1941, Biography) Greer Garson. Edna Gladney opens a home for orphans in Fort Worth, Texas.

**1:30 PM** (FX) ★★★ **"Girls Trip"** (2017, Comedy) Regina Hall. Girlfriends get wild at the Essence Festival in New Orleans.

**1:40 PM** (SHOW2) ★★½ **"Shutter Island"** (2010, Suspense) Leonardo DiCaprio. A 1950s lawman hunts an escaped murderess.

**2:17 PM** (MMAX) ★★★ **"Breakdown"** (1997, Suspense) Kurt Russell. A stranded motorist's wife vanishes while going for help.

**2:40 PM** (HBO) ★★½ **"F9 The Fast Saga"** (2021, Action) Vin Diesel. Dom and his crew join forces to battle his deadly brother.

**2:50 PM** (HBOS) ★★½ **"The Eyes of Tammy Faye"** (2021, Biography) Jessica Chastain. Jim and Tammy Faye Bakker create a televangelical empire.
(MAX) ★★½ **"Prime"** (2005, Romance-Comedy) Meryl Streep. A recently divorced woman dates the son of her therapist.

**3:00 PM** (FREE) ★★½ **"Shrek Forever After"** (2010, Children's) Voices of Mike Myers. Animated. Shrek finds himself in an alternate version of Far Far Away.
(TCM) ★★★ **"The Great Lie"** (1941, Romance) Bette Davis. A woman shelters her rival after the man they love is lost.

**3:05 PM** (HBO2) ★★★½ **"Jurassic Park"** (1993, Adventure) Sam Neill. Cloned dinosaurs run amok at an island-jungle theme park.

**3:15 PM** (SHOW) ★★½ **"Indecent Proposal"** (1993, Drama) Robert Redford. A man offers a couple $1 million for a night with the wife.

**3:30 PM** (TNT) ★★★ **"Creed II"** (2018, Drama) Michael B. Jordan. Boxer Adonis Johnson trains to fight Ivan Drago's son.

**3:45 PM** (AMC) ★★★ **"The Negotiator"** (1998, Suspense) Samuel L. Jackson. A top police negotiator is accused of committing murder.

**3:51 PM** (MMAX) ★★ **"Blood Ties"** (2013, Crime Drama) Clive Owen. An ex-con

# WEDNESDAY EVENING MAR. 30

| | 6 PM | 6:30 | 7 PM | 7:30 | 8 PM | 8:30 | 9 PM | 9:30 | 10 PM | 10:30 | 11 PM |
|---|---|---|---|---|---|---|---|---|---|---|---|
| 9 WAOW 2 WBAY | 9 News 9 WAOW 2 Action 2 News | Entertainment Tonight (N) | The Goldbergs "The Wedding" | The Wonder Years (DVS) | The Conners (DVS) | (:31) Home Economics | A Million Little Things (DVS) | | 9 News 9 WAOW 2 Action 2 News | (:35) Jimmy Kimmel Live! | |
| 5 WFRV 7 WSAW | 5 News 7 NewsChannel 7 | 5 Local 5 News 7 Inside Ed. | Survivor "Vibe of the Tribe" (N) | | Beyond the Edge (N) | | Good Sam "A Light in the Storm" (N) | | 5 News 7 NewsChannel 7 | (:35) The Late Show With Stephen Colbert | |
| 55 WZAW 11 WLUK | 55 Big Bang 11 Jeopardy | 55 Big Bang 11 Wheel Fortune | The Masked Singer Five celebrities perform. (N) (DVS) | | (:01) Domino Masters Teams create movie-themed topples. (N) | | 55 News 11 News | 55 Seinfeld "The Scoff-law" | 55 Seinfeld 11 Fox 11 News | 55 Last-Standing 11 Seinfeld | 55 Mod Fam 11 DailyMail |
| 26 WGBA 12 WJFW | 26 News 12 Newswatch 12/6 | 26 FamFeud 12 Wheel Fortune | Chicago Med Marcel helps replace a patient's liver. (DVS) | | Chicago Fire "Dead Zone" Firehouse senior leaders take charge. | | Chicago P.D. "End of Watch" Ruzek reunites with an old colleague. | | 26 News 12 Newswatch 12 | (:34) The Tonight Show Starring Jimmy Fallon | |
| 20 WHRM 36 WLEF 38 WPNE | PBS NewsHour (N) | | Nature "A Squirrel's Guide to Success" Extraordinary abilities of squirrels. (DVS) | | NOVA "Secrets in Our DNA" The value of DNA testing. (DVS) | | Expedition With Steve Backshall: Unpacked "Teamwork" Five world-first expeditions. (N) | | Finding Your Roots With Henry Louis Gates, Jr. "Off the Farm" Melissa McCarthy; Eric Stonestreet. | | Frontline Disinformation about the 2020 election. |
| 32 WACY | FamFeud | Two Men | Dateline | | Monk | | My News | Tonight | Two Men | Mom | Mom |
| 46 WTPX | Blue Bloods | | Blue Bloods | | Blue Bloods | | Blue Bloods | | Blue Bloods | | Blue |
| 14 WCWF 34 WYOW | 14 Big Bang 34 Fam Guy | 14 Big Bang 34 Fam Guy | The Flash "Phantoms" Iris follows a story to Coast City. (N) | | Kung Fu "Clementine" Dennis uncovers an auto theft ring. (N) | | 14 Last-Standing 34 Goldbergs | 14 Seinfeld 34 Goldbergs | 14 National 34 Burgers | 14 National 34 Burgers | 14 King of Queens 34 black-ish |
| A&E | Court | Court | Court | Court | Court | Court | Neighbor. | Neighbor. | Court | Court | Court |
| AMC | (4:30) ★★★ Twister | | ★★ Armageddon (1998) *Bruce Willis, Billy Bob Thornton, Liv Tyler.* | | | | | | | ★★ U.S. Marshals | |
| AP | River Monsters | | River Monsters: Deadliest Man-Eaters (N) | | | | River Monsters | | River Monsters | | Monsters |
| BIGTEN | Journey | B1G Basketball in 60 | | B1G Today | | Journey | B1G Basketball in 60 | | B1G Today | | Womens |
| BRAVO | Housewives/OC | | Housewives/OC | | Housewives/OC | | | Housewives/OC | | | Wedding |
| BSN | Preview 2022 | | MLB Preseason Baseball: Brewers at Padres | | | | | | Brewers | Life | Poker |
| CMT | Last Man | Last Man | Last Man | Last Man | Mom | Mom | Mom | Mom | Mom | Mom | Gold Girls |
| CNBC | Shepard Smith | | Shark Tank | | Shark Tank | | Shark Tank | | Shark Tank | | S. Smith |
| CNN | Erin Burnett OutFront | | Anderson Cooper | | CNN Tonight (N) | | Don Lemon Tonight | | Don Lemon Tonight | | AC 360 |
| COM | South Pk | South Pk | South Pk | Fairview | South Pk | South Pk | South Pk | South Pk | South Pk | South Pk | South Pk |
| DISN | Big City | Big City | Big City | Big City | Raven | Raven | Big City | Big City | Ladybug | Ladybug | Ladybug |
| DISC | Moonshiners | | Moonshiners "Burning Down the House" | | | | (:03) Bee Czar (N) | | Master Distiller | | Moon |
| E! | Superbad | ★★ Step Brothers (2008) *Will Ferrell.* | | | | ★★ Step Brothers (2008) *Will Ferrell.* | | | | Nightly | Change |
| ESPN | NBA | (:45) NBA Basketball Miami Heat at Boston Celtics. (N) | | | | | NBA Basketball: Suns at Warriors | | | | |
| ESPN2 | 30 for 30 | | 30 for 30 | | 30 for 30 | | 30 for 30 | | SportsCenter (N) | | SportCtr |
| ESPNC | (Off Air) | | | | | | (Off Air) | | | | |
| EWTN | Daily Mass | | EWTN Live (N) | | News | Rosary | Fr. Spitzer | | Quest | Women | Mass |
| FOOD | Guy's Games | | Guy's Games | | Guy's Games | | Guy's Games | | Guy's Games | | Grocery |
| FREE | Office | Office | Office | Office | Office | Office | Good Trouble (N) | | The 700 Club | | Simpsons |
| FS1 | NASCAR Race Hub | | ★★★ Bull Durham (1988) *Kevin Costner.* | | | | All Madden | | | PokerStars | |
| FX | 22 Jump | ★★ Talladega Nights: The Ballad of Ricky Bobby | | | | | Snowfall (N) | | Snowfall | | Snowfall |
| FXNWS | Jesse Watters | | Tucker Carlson | | Hannity (N) | | The Ingraham Angle | | Gutfeld! (N) | | Fox News |
| GOLF | Golf | PGA | Drive, Chip & Putt | | | | | | Golf Central | | Golf |
| GSN | Puzzler | America | America | America | America | FamFeud | FamFeud | FamFeud | FamFeud | FamFeud | FamFeud |
| HALL | Hearts of Winter | | Love, of Course (2018) *Kelly Rutherford.* | | | | Gold Girls | Gold Girls | Gold Girls | Gold Girls | Gold Girls |
| HGTV | Love It or List It | | Love It or List It | | This House | | Hunters | Hunters | Hunters | Hunters | House |
| HIST | Forged in Fire | | Forged in Fire | | Forged in Fire (Season Premiere) (N) | | | | (:03) Forged in Fire | | Forged |
| LIFE | Rizzoli & Isles | | Married at First Sight (N) | | | | Married | (:33) Married at First Sight | | | Married |
| MSNBC | The ReidOut (N) | | All In With | | Rachel Maddow | | The Last Word With | | 11th Hour | | Maddow |
| MTV | Ridicu | Ridicu | Ridicu | Ridicu | Ridicu | Ridicu | Ridicu | Ridicu | Ridicu | Ridicu | Ridicu |
| NATG | To Catch | | To Catch | | To Catch a Smuggler | | To Catch | | To Catch | | Smuggler |
| NFL | NFL Total Access | | NFL Football AFC Wild Card, from Jan. 15, 2022. | | | | | | NFL Total Access | | NFL Ftbl |
| NICK | Warped! | Warped! | Sponge. | Sponge. | Sponge. | Friends | Friends | Friends | | Friends | Friends |
| NWSNTN | On Balance | | Marni Hughes | | Dan Abrams Live (N) | | Banfield (N) | | NewsNation | | Marni H. |
| OUTCH | Shoot | Stories | Guns | Rifleman | Shooting USA | | Shoot | Stories | Guns | Rifleman | Shooting |
| OXY | Dateline: Secrets | | Dateline: Secrets | | Dateline: Secrets Uncovered "Ransom" | | | | Dateline: Secrets | | Massacre |
| PARMT | ★★ Tommy Boy (1995, Comedy) *Chris Farley.* | | | | | ★★ The Longest Yard (2005, Comedy) *Adam Sandler.* | | | | | |
| SCIE | Catastrophes | | Ancient Unexplained | | Blk.-Declass. | | Forbidden History | | Forbidden History | | Black File |
| SYFY | Maze Run | ★★★ Doctor Strange (2016) *Benedict Cumberbatch.* | | | | | Astrid & Lilly | | ★★★ Wanted (2008) | | |
| TCM | (4:45) East of Eden | | ★★★ The Greatest Show on Earth (1952) | | | | | (:45) The Man Who Knew Too Much (1956) | | | |
| TLC | Dr. Pimple Popper | | Dr. Pimple Popper | | Dr. Pimple Popper | | Dr. Mercy | | Feet-Killing Me | | Dr. Pim |
| TNT | Hitman | NHL Hockey New York Rangers at Detroit Red Wings. | | | | | NHL Hockey Vegas Golden Knights at Seattle Kraken. | | | | |
| TOON | (4:00) Spider-Man 3 | | King/Hill | King/Hill | Burgers | Burgers | American | American | American | Rick | Chicken |
| TRAV | Ghost Adventures | | Ghost Adventures | | Ghost Adventures A former asylum in Iowa. | | | | Ghost Adventures | | Ghost |
| TRUTV | Jokes | Jokes | Jokes | Jokes | Jokes | Jokes | Jokes | Jokes | Jokers | Jokers | Jokers |
| TVLD | Andy G. | Andy G. | Raymond | Raymond | Raymond | Raymond | Raymond | Raymond | King | King | King |
| USA | Law & Order: SVU | | Law & Order: SVU | | Temptation Island | | Temptation Island | | (:01) The Courtship | | Law-SVU |
| VH1 | Martin | Martin | Martin | Martin | Martin | Martin | Martin | Martin | Wayans | Wayans | Wayans |
| WE | NCIS "Enigma" | | NCIS "Bete Noir" | | NCIS | | NCIS "UnSEALed" | | NCIS | | NCIS |
| WTBS | Big Bang | Big Bang | All Elite Wrestling: Dynamite (N) | | | | Wipeout | | Sheldon | Sheldon | Sheldon |

# Movies

and his policeman brother come to blows.

**4:00 PM** (FX) ★★★ **"The Blind Side"** (2009, Drama) Sandra Bullock. A well-to-do white couple adopts a homeless black teen.

(TOON) ★★★ **"Spider-Man 2"** (2004, Action) Tobey Maguire. Peter Parker fights a man who has mechanical tentacles.

**4:30 PM** (SYFY) ★★ **"Colombiana"** (2011, Action) Zoe Saldana. A professional assassin seeks revenge for the murder of her parents.

**4:36 PM** (MAX) ★★½ **"The Great Gatsby"** (2013, Drama) Leonardo DiCaprio. A would-be writer lives next to a mysterious millionaire.

**5:00 PM** (TCM) ★★★½ **"Now, Voyager"** (1942, Drama) Bette Davis. A psychiatrist helps a Boston spinster, who finds a man.

**5:15 PM** (HBO2) ★★ **"The Incredible Burt Wonderstone"** (2013, Comedy) Steve Carell. Secretly feuding magicians try to save their popular act.

(SHOW) ★★ **"Safe Haven"** (2013, Romance) Josh Duhamel. A woman with a dark secret falls in love with a widowed father.

**WEDNESDAY**
**MARCH 30, 2022**

**6:45 AM** (TCM) ★★★½ **"King Solomon's Mines"** (1950, Adventure) Deborah Kerr. A hunter looks for a missing explorer and a diamond mine.

(SHOW) ★★½ **"Proof"** (2005, Drama) Gwyneth Paltrow. A woman copes with the death of her mentally ill father.

**6:55 AM** (HBOS) ★★½ **"Rent"** (2005, Musical) Rosario Dawson. East Village artists cope with poverty and illness.

**7:00 AM** (FX) ★★½ **"Bad Times at the El Royale"** (2018, Suspense) Jeff Bridges. Strangers get one last shot at redemption at a seedy hotel.

(HIST) ★★★½ **"Hacksaw Ridge"** (2016, War) Andrew Garfield. Medic Desmond Doss becomes a hero during World War II.

**7:05 AM** (HBO2) ★★ **"Good Deeds"** (2012, Drama) Tyler Perry. Premiere. A wealthy businessman falls in love with a struggling single mother.

**7:27 AM** (MMAX) ★★★½ **"Finding Neverland"** (2004, Children's) Johnny Depp. Writer J.M. Barrie creates the character Peter Pan.

**8:00 AM** (AMC) ★★★½ **"Heat"** (1995, Crime Drama) Al Pacino. A homicide detective matches wits with a cunning adversary.

**8:20 AM** (SHOW2) ★★½ **"Guinevere"** (1999, Romance) Stephen Rea. A 20-year-old falls for a boozy photographer twice her age.

**8:30 AM** (TCM) ★★★ **"Calamity Jane"** (1953, Musical) Doris Day. A female sharpshooter sets her sights on Wild Bill Hickok.

(SHOW) ★★★ **"Road to Perdition"** (2002, Crime Drama) Tom Hanks. A Depression-era mob enforcer and his son flee after a fatal betrayal.

**8:48 AM** (MAX) ★★★★ **"Waking Life"** (2001, Drama) Voices of Wiley Wiggins. Animated. A young vagabond listens to varied subjects.

**9:00 AM** (HBO2) ★★½ **"J. Edgar"** (2011, Biography) Leonardo DiCaprio. J. Edgar Hoover becomes the first director of the FBI.

**9:10 AM** (HBO) ★★½ **"The Wolverine"** (2013, Action) Hugh Jackman. Wolverine confronts the prospect of real mortality.

(HBOS) ★★★ **"Pariah"** (2011, Drama) Adepero Oduye. A Brooklyn teen quietly embraces her identity as a lesbian.

**9:30 AM** (FREE) ★★★½ **"The LEGO Movie"** (2014, Children's) Voices of Chris Pratt. Animated. An ordinary LEGO figurine must help stop a tyrant's plan.

**10:00 AM** (FX) ★★★ **"Atomic Blonde"** (2017, Action) Charlize Theron. A spy tries to take down an espionage ring in Berlin.

(HIST) ★★½ **"The Magnificent Seven"** (2016, Western) Denzel Washington. Mercenaries battle a ruthless industrialist in the Old West.

(SYFY) ★★½ **"Underworld"** (2003, Fantasy) Kate Beckinsale. A vampire protects a medical student from werewolves.

**10:05 AM** (SHOW2) ★★★½ **"Days of Heaven"** (1978, Drama) Richard Gere. Migrant lovers and a little sister con a rich farmer in 1910s Texas.

**10:15 AM** (TCM) ★★★½ **"The Big Country"** (1958, Western) Gregory Peck. Texas ranchers involve an Easterner in a water rights feud.

**10:30 AM** (MAX) ★★ **"The Ruins"** (2008, Horror) Jonathan Tucker. Carnivorous vines entangle tourists at a Mayan temple.

(SHOW) ★★½ **"The Gentlemen"** (2020, Crime Drama) Matthew McConaughey. Shady characters plot to steal a London drug lord's domain.

**10:41 AM** (MMAX) ★★ **"Gun Shy"** (2000, Comedy) Liam Neeson. A nervous federal agent goes under cover to bust mobsters.

**11:15 AM** (HBO) ★★½ **"Real Steel"** (2011, Action) Hugh Jackman. A boxing promoter and his son build a robot fighter.

**11:20 AM** (HBO2) ★★½ **"Phone Booth"** (2002, Suspense) Colin Farrell. A sniper traps an arrogant publicist in a phone booth.

**11:30 AM** (FREE) ★★½ **"Shrek Forever After"** (2010, Children's) Voices of Mike Myers. Animated. Shrek finds himself in an alternate version of Far Far Away.

**12:05 PM** (HBOS) ★★½ **"Fay Grim"** (2006, Drama) Parker Posey. A woman begins a globe-trotting search for her husband's journals.

**12:14 PM** (MMAX) ★★★½ **"Fatal Attraction"** (1987, Suspense) Michael Douglas. A husband comes to regret a fling with an unstable woman.

**12:30 PM** (FX) ★★★½ **"Once Upon a Time... In Hollywood"** (2019, Comedy-Drama) Leonardo DiCaprio. A TV star and a stuntman witness changes in 1969 Hollywood.

(SYFY) ★★ **"Underworld: Rise of the Lycans"** (2009, Fantasy) Michael Sheen. Lucian leads the Lycans against Viktor, the king of the vampires.

**12:45 PM** (HBO2) ★★★ **"The Bourne Supremacy"** (2004, Action) Matt Damon. Jason Bourne fights back when the CIA tries to kill him.

**1:15 PM** (TCM) ★★★★ **"Giant"** (1956, Drama) Elizabeth Taylor. George Stevens' Oscar-winning portrait of feuding Texans.

**1:25 PM** (HBO) ★★ **"The Transporter"** (2002, Action) Jason Statham. A mercenary changes his mind-set after meeting a woman.

**1:30 PM** (FREE) ★★★ **"The Princess and the Frog"** (2009, Children's) Voices of Anika Noni Rose. Animated. A fateful kiss leads to an epic adventure.

**1:51 PM** (MAX) ★★★ **"For Your Consideration"** (2006, Comedy) Christopher Guest. Awards buzz surrounds the star of a horrible independent film.

**2:00 PM** (TNT) ★★ **"Rush Hour 2"** (2001, Action) Jackie Chan. Detectives battle a Hong Kong gangster and his henchmen.

**2:04 PM** (SYFY) ★★ **"Underworld: Awakening"** (2012, Fantasy) Kate Beckinsale. Humans wage war on vampires and lycans.

**2:05 PM** (HBOS) ★★★ **"The East"** (2013, Suspense) Brit Marling. An undercover agent infiltrates a group of ecoterrorists.

**2:14 PM** (MMAX) ★★★ **"Basic Instinct"** (1992, Suspense) Michael Douglas. An erotic writer lures a detective who hunts an ice-pick killer.

**2:35 PM** (HBO2) ★★★★ **"12 Years a Slave"** (2013, Historical Drama) Chiwetel Ejiofor. A free black New Yorker is kidnapped and sold into slavery.

**3:15 PM** (SHOW2) ★★★½ **"Philomena"** (2013, Docudrama) Judi Dench. A journalist helps a woman search for her long-lost son.

**3:19 PM** (MAX) ★★★½ **"My Cousin Vinny"** (1992, Comedy) Joe Pesci. An inept lawyer tries to free his cousin from a Dixie jail.

**3:45 PM** (SHOW) ★★★½ **"Serpico"** (1973, Crime Drama) Al Pacino. Undercover cop Frank Serpico exposes police corruption.

**4:00 PM** (TNT) ★★½ **"The Hitman's Bodyguard"** (2017, Action) Ryan Reynolds. A bodyguard and a hitman must bring down a dictator.

(FX) ★★★ **"22 Jump Street"** (2014, Comedy) Jonah Hill. Officers Jenko and Schmidt go under cover at a college.

(TOON) ★★½ **"Spider-Man 3"** (2007, Action) Tobey Maguire. Peter Parker falls under the influence of his dark side.

(SYFY) ★★½ **"The Maze Runner"** (2014, Science Fiction) Dylan O'Brien. Youths find themselves trapped inside a massive labyrinth.

**4:05 PM** (HBOS) ★★★ **"Anna Karenina"** (2012, Romance) Keira Knightley. A Russian aristocrat has a life-changing affair.

**4:23 PM** (MMAX) ★★★ **"The Witches of Eastwick"** (1987, Comedy) Jack Nicholson. Three divorcees try to conjure up their dream man.

**4:30 PM** (AMC) ★★★ **"Twister"** (1996, Action) Helen Hunt. Storm chasers race to test a new tornado-monitoring device.

# THURSDAY EVENING MAR. 31

| | 6 PM | 6:30 | 7 PM | 7:30 | 8 PM | 8:30 | 9 PM | 9:30 | 10 PM | 10:30 | 11 PM |
|---|---|---|---|---|---|---|---|---|---|---|---|
| 9 WAOW<br>2 WBAY | 9 News 9 WAOW<br>2 Action 2 News | Entertainment Tonight (N) | Station 19 "Alone in the Dark" (N) (DVS) | | Grey's Anatomy "Road Trippin'" (N) (DVS) | | (:01) Big Sky "Dead Man's Float" (N) (DVS) | | 9 News 9 WAOW<br>2 Action 2 News | (:35) Jimmy Kimmel Live! | |
| 5 WFRV<br>7 WSAW | 5 News<br>7 NewsChannel 7 | 5 Women Special<br>7 Inside | Young Sheldon (N) | (:31) United States of Al (N) | (:01) Ghosts "Trevor's Pants" | How We Roll "Pilot" | Bull "With These Hands" Marissa has a new love interest. (N) | | 5 News<br>7 NewsChannel 7 | (:35) The Late Show With Stephen Colbert | |
| 55 WZAW<br>11 WLUK | 55 Big Bang<br>11 Jeopardy | 55 Big Bang<br>11 Wheel Fortune | MasterChef Chefs prepare medieval-themed dishes. (N) | | Call Me Kat (N) (DVS) | Welcome to Flatch "Dance It Out" (N) | 55 News<br>11 News | 55 Seinfeld "The Kiss Hello" | 55 Seinfeld<br>11 Fox 11 News | 55 Last-Standing<br>11 Seinfeld | 55 Mod Fam<br>11 DailyMail |
| 26 WGBA<br>12 WJFW | 26 News<br>12 Newswatch 12/6 | 26 FamFeud<br>12 Wheel Fortune | Law & Order (DVS) | | Law & Order: Special Victims Unit (DVS) | | Law & Order: Organized Crime (DVS) | | 26 News<br>12 Newswatch 12 | (:34) The Tonight Show Starring Jimmy Fallon | |
| 20 WHRM<br>36 WLEF<br>38 WPNE | PBS NewsHour (N) | | Wisconsin Foodie "Ruby Coffee, Del-Bar" | How She Rolls Carrie lands her largest deal ever. | Agatha and the Midnight Murders Agatha Christie kills off Poirot. | | | Rick Steves' Europe Michelangelo's David. | American Experience "Zoot Suit Riots" Riots erupt in Los Angeles in 1942. (DVS) | | Nature Extraordinary abilities of squirrels. |
| 32 WACY | FamFeud | Two Men | Dateline | | Monk | | My News | Tonight | Two Men | Mom | Mom |
| 46 WTPX | Chicago P.D. | | Chicago P.D. | | Chicago P.D. | | Chicago P.D. | | Chicago P.D. | | Chicago |
| 14 WCWF<br>34 WYOW | 14 Big Bang<br>34 Fam Guy | 14 Big Bang<br>34 Fam Guy | Walker "Common Ground" Tensions hit a fever pitch. (N) | | Legacies "Was This the Monster You Saw" Lizzie continues on her quest. (N) | | 14 Last-Standing<br>34 Goldbergs | 14 Seinfeld<br>34 Goldbergs | 14 National<br>34 Burgers | 14 National<br>34 Burgers | 14 King of Queens<br>34 black-ish |
| A&E | The First 48 | | The First 48 | | After the First 48 (N) | | (:02) Nightwatch (N) | | (:05) The First 48 | | First 48 |
| AMC | (3:30) Armageddon | | ★★ Sixteen Candles (1984) | | | | ★★★ Fast Times at Ridgemont High | | | | 16Candle |
| AP | North Woods Law | | North Woods Law: Uncuffed (N) | | | | North Woods Law | | North Woods Law | | Uncuffed |
| BIGTEN | Women's College Lacrosse | | | | B1G Basketball in 60 | | Journey | Michigan Man | | B1G Basketball in 60 | |
| BRAVO | Top Chef | | Top Chef (N) | | Top Chef Fam. | | Chrisley | Chrisley | Chrisley | Chrisley | Chrisley |
| BSN | Due North | Pregame | NHL Hockey Pittsburgh Penguins at Minnesota Wild. | | | | | Postgame | Due North | Back | Wild Ride |
| CMT | Last Man | Last Man | Last Man | Last Man | Mom | Mom | Mom | Mom | Mom | Mom | Gold Girls |
| CNBC | Shepard Smith | | Shark Tank | | Shark Tank | | Shark Tank | | Shark Tank | | S. Smith |
| CNN | Erin Burnett OutFront | | Anderson Cooper | | CNN Tonight (N) | | Don Lemon Tonight | | Don Lemon Tonight | | AC 360 |
| COM | Office | Office | Office | Office | Office | Office | Office | Office | Office | Office | South Pk |
| DISN | Big City | Big City | Big City | Big City | Jessie | Jessie | Big City | Big City | Ladybug | Ladybug | Ladybug |
| DISC | BattleBots (N) | | BattleBots (N) | | | | (:02) BattleBots Desperado tournament. | | | | Battle |
| E! | Mod Fam | Mod Fam | Mod Fam | Mod Fam | Mod Fam | Mod Fam | Mod Fam | Mod Fam | Mod Fam | Nightly | Tammy |
| ESPN | 2022 NIT Basketball Tournament | | | | College Basketball | | | | SportsCenter (N) | | SportsC. |
| ESPN2 | NFL Live | | College Baseball Florida at Georgia. Foley Field. (N) (Live) | | | | | | SportsCenter Special | | The Draft |
| ESPNC | (Off Air) | | | | | | (Off Air) | | | | |
| EWTN | Daily Mass | | The World Over (N) | | News | Rosary | Pro-Life | Defend | Quest | Women | Mass |
| FOOD | Beat Flay | Beat Flay | Restaurant: Im. | | Beat Flay | Beat Flay | Beat Flay | Beat Flay | Beat Flay | Beat Flay | Beat Flay |
| FREE | Office | Office | Office | Office | Office | Office | Office | Office | The 700 Club | | Simpsons |
| FS1 | NASCAR Race Hub | | WWE Friday Night SmackDown | | | | All Madden | | | SmackDown | |
| FX | Talladega | ★★ Thor: The Dark World (2013) *Chris Hemsworth.* | | | | | Atlanta | Atlanta | Atlanta | ★★ Skyscraper | |
| FXNWS | Jesse Watters | | Tucker Carlson | | Hannity (N) | | The Ingraham Angle | | Gutfeld! (N) | | Fox News |
| GOLF | LPGA Golf | | | | Golf Central (N) | | PGA Tour Golf Valero Texas Open, First Round. | | | | |
| GSN | Puzzler | America | America | America | America | FamFeud | FamFeud | FamFeud | FamFeud | FamFeud | FamFeud |
| HALL | Love Strikes Twice | | A Second Chance at Love (2022) | | | | Gold Girls | Gold Girls | Gold Girls | Gold Girls | Gold Girls |
| HGTV | Flip | Flip | Flip | Flip | Fix My Flip (N) | | Hunters | Hunt Intl | Hunters | Hunt Intl | Fix My |
| HIST | Swamp People | | Swamp People | | Swamp People (N) | | | (:35) Swamp People | | | Swamp |
| LIFE | Rizzoli & Isles | | Rizzoli & Isles | | Rizzoli & Isles | | (:03) Rizzoli & Isles | | (:03) Rizzoli & Isles | | Rizzoli |
| MSNBC | The ReidOut (N) | | All In With | | Rachel Maddow | | The Last Word With | | 11th Hour | | Maddow |
| MTV | The Wedding Singer | | Ex on the Beach (N) | | Siesta Key (N) | | Becoming | Ex on the Beach | | Ridicu | Ridicu |
| NATG | Life Below Zero | | Life Below Zero | | Life Below Zero | | (:15) Port Protection Alaska (N) | | | Life Below Zero | |
| NFL | NFL Total Access | | NFL Football From Sept. 26, 2021. | | | | | | NFL Total Access | | NFL Ftbl |
| NICK | Warped! | Warped! | ★★★ The Croods (2013) | | | | Friends | Friends | Friends | Friends | Friends |
| NWSNTN | On Balance | | Marni Hughes | | Dan Abrams Live (N) | | Banfield (N) | | NewsNation | | Marni H. |
| OUTCH | Drop | Outdoors | Whitetail | Hunter | Wild | Heartland | Africa | The One | Hunting | Whitetail | Hunt |
| OXY | The Backyard | | The Backyard | | Dateline: Unforgettable | | | | Dateline | | The Fatal |
| PARMT | ★★ The Longest Yard (2005, Comedy) *Adam Sandler.* | | | | | | ★★ Old School (2003) *Luke Wilson.* | | | | Wolf Wall |
| SCIE | Mysteries Aband. | | Universe Works | | Secrets in the Ice | | Universe Works | | Universe Works | | Secrets |
| SYFY | (5:30) ★★★ Wanted (2008, Action) | | | | ★★ xXx: Return of Xander Cage (2017) | | | | ★★ Maleficent (2014) | | |
| TCM | Days of Wine | | ★★★★ To Kill a Mockingbird (1962) *Gregory Peck.* | | | | | ★★★ A Patch of Blue (1965, Drama) | | | |
| TLC | Unexpected | | Dr. Pimple Popper | | Dr. Pimple Popper | | 1000-Lb. | | Hoard-Buried | | Dr. Pim |
| TNT | Tip-Off | NBA Basketball Milwaukee Bucks at Brooklyn Nets. | | | | | NBA Basketball Los Angeles Lakers at Utah Jazz. | | | | |
| TOON | Amazing Spdr | | King/Hill | King/Hill | Burgers | Burgers | American | American | American | Rick | Chicken |
| TRAV | Paranormal Ca. | | Paranormal Ca. | | Paranormal Ca. | | Paranormal Ca. | | Paranormal Ca. | | Paranorm. |
| TRUTV | Jokers | Jokers | Jokers | Jokers | Jokers | Jokers | Foodies | Jokes | Jokes | Jokes | Jokes |
| TVLD | Andy G. | Andy G. | Raymond | Raymond | Raymond | Raymond | Raymond | Raymond | King | King | King |
| USA | 9-1-1 "Rage" | | 9-1-1 "Monsters" | | 9-1-1 (DVS) | | 9-1-1 "Malfunction" | | Law & Order: SVU | | Law-SVU |
| VH1 | (5:00) ★★ Romeo Must Die | | | ★★★ Coach Carter (2005, Drama) *Samuel L. Jackson.* | | | | | | Romeo Must Die | |
| WE | Criminal | Growing Up Hip Hop | | | Marriage- Stars | | Brat Loves Judy | | Marriage- Stars | | Love- |
| WTBS | Big Bang | Big Bang | Big Bang | Big Bang | Rat in the Kitchen | | Full | Rat in the Kitchen | | Full | Sheldon |

# Movies

**4:45 PM** (TCM) ★★★★ **"East of Eden"** (1955, Drama) James Dean. Rebel Cal and twin Aron vie for their rigid father's love.

**4:50 PM** (HBO2) ★★★½ **"Judas and the Black Messiah"** (2021, Historical Drama) Daniel Kaluuya. William O'Neal infiltrates the Black Panther Party.

**5:00 PM** (SHOW2) ★★★½ **"Minari"** (2020, Drama) Steven Yeun. A Korean American family searches for the American dream.

**5:20 PM** (MAX) ★★★½ **"Reservoir Dogs"** (1992, Crime Drama) Harvey Keitel. Violent thieves ponder the identity of a police informant.

**THURSDAY**
**MARCH 31, 2022**

**7:00 AM** (FX) ★★★ **"Atomic Blonde"** (2017, Action) Charlize Theron. A spy tries to take down an espionage ring in Berlin.

**7:10 AM** (SHOW2) ★★½ **"Serendipity"** (2001, Romance-Comedy) John Cusack. Two destined lovers tempt fate and lose each other.

**7:25 AM** (MAX) ★★★ **"American Psycho"** (2000, Horror) Christian Bale. An insane '80s-era yuppie indulges in kinky sex and mayhem.

**7:30 AM** (SYFY) ★★ **"Daredevil"** (2003, Action) Ben Affleck. A blind attorney fights crime at night.

**7:43 AM** (MMAX) ★★★½ **"Life of Pi"** (2012, Adventure) Suraj Sharma. A teenager and a tiger become marooned at sea aboard a small lifeboat.

**7:50 AM** (HBOS) ★★½ **"Wonder Woman 1984"** (2020, Action) Gal Gadot. Wonder Woman squares off against the superhuman Cheetah.

**8:25 AM** (HBO2) ★★½ **"Land"** (2021, Drama) Robin Wright. A grieving woman retreats to the wilds of the Rockies.

**8:40 AM** (SHOW2) ★★★ **"Seabiscuit"** (2003, Drama) Tobey Maguire. Three men lead a racehorse to glory in the 1930s.

**8:45 AM** (SHOW) ★★★ **"Smokey and the Bandit"** (1977, Comedy) Burt Reynolds. A bootlegger burns rubber to evade a stubborn sheriff.

**8:55 AM** (HBO) ★★½ **"Admission"** (2013, Comedy-Drama) Tina Fey. A college admissions officer thinks an applicant is her son.

**9:08 AM** (MAX) ★★★ **"Matchstick Men"** (2003, Comedy) Nicolas Cage. A con man bonds with his daughter and plans a swindle.

**9:30 AM** (FX) ★★ **"Why Him?"** (2016, Comedy) James Franco. A man disapproves of his daughter's awkward boyfriend.

**9:45 AM** (TCM) ★★★ **"The Night of the Iguana"** (1964, Drama) Richard Burton. A defrocked cleric interacts with three women in Mexico.
(SYFY) ★★ **"Underworld: Awakening"** (2012, Fantasy) Kate Beckinsale. Humans wage war on vampires and lycans.

**9:51 AM** (MMAX) ★★★½ **"Master and Commander: The Far Side of the World"** (2003, Adventure) Russell Crowe. A British captain chases a French ship in 1805.

**10:00 AM** (AMC) ★★ **"The Last Witch Hunter"** (2015, Fantasy) Vin Diesel. An immortal warrior battles the resurrected Witch Queen.
(HBO2) ★★½ **"Dinner for Schmucks"** (2010, Comedy) Steve Carell. Comic misadventures follow a man's encounter with a buffoon.

**10:25 AM** (SHOW) ★★ **"Smokey and the Bandit II"** (1980, Comedy) Burt Reynolds. A driver transports an elephant from Florida to Texas.

**10:45 AM** (HBO) ★★½ **"F9 The Fast Saga"** (2021, Action) Vin Diesel. Dom and his crew join forces to battle his deadly brother.
(HBOS) ★★★½ **"Dreamgirls"** (2006, Musical) Jamie Foxx. Three singers learn that fame has a high price.

**11:06 AM** (MAX) ★★★ **"Freaky"** (2020, Horror) Vince Vaughn. A killer magically switches bodies with a teenage girl.

**11:30 AM** (FREE) ★★★ **"21 Jump Street"** (2012, Comedy) Jonah Hill. Young cops go under cover as high-school students.
(SYFY) ★★ **"Underworld: Blood Wars"** (2016, Fantasy) Kate Beckinsale. Selene tries to end the war between vampires and Lycans.

**11:55 AM** (HBO2) ★★½ **"The Internship"** (2013, Comedy) Vince Vaughn. Old-school salesmen finagle internships at Google.

**12:00 PM** (FX) ★★½ **"Good Boys"** (2019, Comedy) Jacob Tremblay. Three 12-year-old boys skip school to retrieve a drone.
(TCM) ★★★ **"The Sandpiper"** (1965, Drama) Elizabeth Taylor. An artist falls in love with her son's headmaster.

**12:10 PM** (MMAX) ★★½ **"Navy SEALS"** (1990, Action) Charlie Sheen. An elite fighting force tracks Middle Eastern terrorists.

**12:30 PM** (AMC) ★★ **"U.S. Marshals"** (1998, Action) Tommy Lee Jones. Sam Gerard gets caught up in another fugitive case.

**12:50 PM** (MAX) ★★★ **"Collateral"** (2004, Suspense) Tom Cruise. A contract killer uses a cabdriver for his jobs.

**1:00 PM** (NICK) ★★★ **"The SpongeBob SquarePants Movie"** (2004, Children's) Voices of Tom Kenny. Animated. SpongeBob must find King Neptune's stolen crown.
(HBOS) ★★★ **"Gone Baby Gone"** (2007, Mystery) Casey Affleck. Two investigators search for a kidnapped girl.

**1:10 PM** (HBO) ★★★½ **"Dune"** (2021, Science Fiction) Timothée Chalamet. Malevolent forces go to war over a precious resource.

**1:30 PM** (SYFY) ★★½ **"Maleficent"** (2014, Fantasy) Angelina Jolie. A terrible betrayal turns Maleficent's pure heart to stone.

**1:55 PM** (HBO2) ★★★ **"Free Guy"** (2021, Action) Ryan Reynolds. A bank teller discovers he's a character in a video game.

**2:00 PM** (FREE) ★★★ **"Mrs. Doubtfire"** (1993, Children's) Robin Williams. An estranged dad poses as a nanny to be with his children.
(TNT) ★★★ **"Rush Hour"** (1998, Action) Jackie Chan. Mismatched police partners seek a kidnapped girl.
(MTV) ★★ **"Tommy Boy"** (1995, Comedy) Chris Farley. An heir tries to save his father's business.
(VH1) ★★★ **"Coach Carter"** (2005, Drama) Samuel L. Jackson. A high-school basketball coach pushes his team to excel.
(FX) ★★ **"Skyscraper"** (2018, Action) Dwayne Johnson. A man must save his family from a burning skyscraper.

**2:04 PM** (MMAX) ★★½ **"Riddick"** (2013, Science Fiction) Vin Diesel. Wanted criminal Riddick confronts two teams of mercenaries.

**2:15 PM** (TCM) ★★★★ **"Who's Afraid of Virginia Woolf?"** (1966, Drama) Elizabeth Taylor. A professor and his wife host an all-night drinking party.

**2:50 PM** (MAX) ★★★½ **"The Wrestler"** (2008, Drama) Mickey Rourke. An aging wrestler goads his battered body into handling a comeback.

**2:55 PM** (HBOS) ★★★½ **"No Country for Old Men"** (2007, Crime Drama) Tommy Lee Jones. A ruthless killer hunts a man who took a briefcase of cash.

**3:00 PM** (NICK) ★★★ **"The Peanuts Movie"** (2015, Children's) Voices of Noah Schnapp. Animated. Best friends Charlie Brown and Snoopy embark on epic quests.

**3:30 PM** (AMC) ★★½ **"Armageddon"** (1998, Science Fiction) Bruce Willis. A hero tries to save Earth from an asteroid.
(SYFY) ★★★ **"Salt"** (2010, Action) Angelina Jolie. Accused of being a counter-spy, a CIA agent goes on the run.
(SHOW) ★★½ **"Shutter Island"** (2010, Suspense) Leonardo DiCaprio. A 1950s lawman hunts an escaped murderess.

**3:50 PM** (HBO) ★★★ **"Inside Man"** (2006, Suspense) Denzel Washington. A cop matches wits with a bank robber.

**4:00 PM** (FX) ★★½ **"Talladega Nights: The Ballad of Ricky Bobby"** (2006, Comedy) Will Ferrell. A NASCAR driver has a new rival.
(TOON) ★★★ **"The Amazing Spider-Man"** (2012, Action) Andrew Garfield. Peter Parker investigates his parents' disappearance.

**4:30 PM** (MTV) ★★★ **"The Wedding Singer"** (1998, Romance-Comedy) Adam Sandler. A 1980s wedding crooner attempts to find true love.

**4:45 PM** (TCM) ★★★½ **"Days of Wine and Roses"** (1962, Drama) Jack Lemmon. A husband and wife struggle to control their alcoholism.

**5:00 PM** (VH1) ★★½ **"Romeo Must Die"** (2000, Action) Jet Li. Asian and black gangsters vie for control of prime property.

**FRIDAY**
**APRIL 1, 2022**

**6:40 AM** (HBO2) ★★ **"The Final Cut"** (2004, Science Fiction) Robin Williams. Premiere. A man finds an unexpected connection to his own darkest secret.

# FRIDAY EVENING APR. 1

| | 6 PM | 6:30 | 7 PM | 7:30 | 8 PM | 8:30 | 9 PM | 9:30 | 10 PM | 10:30 | 11 PM |
|---|---|---|---|---|---|---|---|---|---|---|---|
| 9 WAOW<br>2 WBAY | 9 News 9 WAOW<br>2 Action 2 News | Entertainment Tonight (N) | Shark Tank (N) (DVS) | | (:01) 20/20 (N) | | | | 9 News 9 WAOW<br>2 Action 2 News | (:35) Jimmy Kimmel Live! | |
| 5 WFRV<br>7 WSAW | 5 News<br>7 NewsChannel 7 | 5 Big 4-Big Easy<br>7 Inside Ed. | Undercover Boss "Mayor of Fontana" A mayor is on a mission. (N) | | Magnum P.I. "Remember Me Tomorrow" (N) | | Blue Bloods "Hidden Motive" A wealthy college student is murdered. (N) | | 5 News<br>7 NewsChannel 7 | (:35) The Late Show With Stephen Colbert | |
| 55 WZAW<br>11 WLUK | 55 Big Bang<br>11 Jeopardy | 55 Big Bang<br>11 Wheel Fortune | WWE Friday Night SmackDown (N) (Live) | | | | 55 News<br>11 News | 55 Seinfeld "The Beard" | 55 Seinfeld<br>11 Fox 11 News | 55 Last-Standing<br>11 Seinfeld | 55 Mod Fam<br>11 DailyMail |
| 26 WGBA<br>12 WJFW | 26 News<br>12 Newswatch 12/6 | 26 FamFeud<br>12 Wheel Fortune | The Blacklist "Eva Mason" The task force investigates abductions. (N) | | Dateline NBC (N) | | | | 26 News<br>12 Newswatch 12 | (:34) The Tonight Show Starring Jimmy Fallon | |
| 20 WHRM<br>36 WLEF<br>38 WPNE | PBS NewsHour (N) | | Washington Week (N) | Here and Now (N) | The Fall "Beauty Hath Strange Power" Gibson plays an agonizing waiting game. | | Bancroft | | Independent Lens "Writing With Fire" Women journalists in India. (DVS) | | |
| 32 WACY | NBA G League Basketball | | | | FamFeud | Two Men | My News | Tonight | Two Men | Mom | Mom |
| 46 WTPX | Hawaii Five-0 | | Hawaii Five-0 | | Hawaii Five-0 | | Hawaii Five-0 | | Hawaii Five-0 | | Hawaii |
| 14 WCWF<br>34 WYOW | 14 Big Bang<br>34 Fam Guy | 14 Big Bang<br>34 Fam Guy | Charmed "Ripples" Maggie's demon hunting gets dangerous. (N) | | Dynasty "Devoting All of Her Energy to Hate" Kirby wants to model again. (N) | | 14 Last-Standing<br>34 Goldbergs | 14 Seinfeld<br>34 Goldbergs | 14 National<br>34 Burgers | 14 National<br>34 Burgers | 14 King of Queens<br>34 black-ish |
| A&E | The First 48 | | The First 48 | | Cold Case Files (N) | | American Justice (N) | | (:06) The First 48 | | First 48 |
| AMC | Vegas Vacation | | ★★ National Lampoon's Vacation | | | | National Lampoon's Christmas Vacation | | | | NatlLmpn |
| AP | Treehouse Masters | | Treehouse Masters: Branched Out (N) | | | | Treehouse Masters | | Treehouse Masters | | Tree |
| BIGTEN | To Be Announced | | | | | | Big Ten | Campus | Drive | Drive | Drive |
| BRAVO | (5:00) ★★★ Die Hard 2 (1990) | | | ★★★ Die Hard With a Vengeance (1995, Action) *Bruce Willis.* | | | | | | Live Free-Die | |
| BSN | MLB Baseball | | | | | | Postgame | Back | Postgame | Postgame | |
| CMT | Last Man | Last Man | Last Man | Last Man | Movie | | | | Movie | | |
| CNBC | Shepard Smith | | American Greed | | American Greed | | American Greed | | American Greed | | S. Smith |
| CNN | Erin Burnett OutFront | | Anderson Cooper | | CNN Tonight (N) | | Don Lemon Tonight | | Don Lemon Tonight | | AC 360 |
| COM | Seinfeld | Seinfeld | Office | Office | Office | Office | Office | Office | South Pk | South Pk | South Pk |
| DISN | Raven | Raven | Raven | Amphibia | Owl Hse. | Big City | Big City | Big City | Raven | Raven | Jessie |
| DISC | Hoffman Family Gold | | Hoffman Family Gold | | Gold Rush: Freddy Dodge's Mine Rescue | | | | Gold Rush: F. Dodge | | Hoffman |
| E! | 17 Again | ★ Bride Wars (2009) *Kate Hudson.* | | | | ★★★ Hitch (2005) *Will Smith, Eva Mendes.* | | | | | 17 Again |
| ESPN | NCAA Women's Basketball | | | | NCAA | NCAA Women's Basketball | | | | SportCtr | SportCtr |
| ESPN2 | College Baseball Tennessee at Vanderbilt. Hawkins Field. (N) | | | | | | NFL Live | | SportsCenter Special | | Basket |
| ESPNC | (Off Air) | | | | | | (Off Air) | | | | |
| EWTN | Daily Mass | | News In-Depth | | News | Rosary | Life/Rock | Icons | Women of Grace | | Mass |
| FOOD | Diners | Diners | Diners | Diners | Diners | Diners | Diners | Diners | Diners | Diners | Diners |
| FREE | Fam. Guy | Fam. Guy | Fam. Guy | Fam. Guy | Fam. Guy | Fam. Guy | Fam. Guy | Fam. Guy | The 700 Club | | Simpsons |
| FS1 | Drag Racing | | | Greatest Races: NASCAR From Feb. 23, 1986. | | | | | | Final Draw | |
| FX | Thor-Dark Wrld | | ★★ Bad Boys for Life (2020) *Will Smith.* | | | | | Charlie's Angels (2019) *Kristen Stewart.* | | | |
| FXNWS | Jesse Watters | | Tucker Carlson | | Hannity (N) | | The Ingraham Angle | | Gutfeld! (N) | | Fox News |
| GOLF | LPGA Golf | | | | Golf Central (N) | | PGA Champions | | | | PGA Golf |
| GSN | Puzzler | America | America | America | America | FamFeud | FamFeud | FamFeud | FamFeud | FamFeud | FamFeud |
| HALL | (5:00) Nature of Love | | Sister Swap: A Hometown Holiday (2021) | | | | Gold Girls | Gold Girls | Gold Girls | Gold Girls | Gold Girls |
| HGTV | Dream | Dream | Dream | Dream | Selling | Selling | Dream | Dream | Dream | Dream | Selling |
| HIST | The UnXplained | | The UnXplained | | The UnXplained (N) | | (:03) The UnXplained | | (:05) The UnXplained | | UnXplain. |
| LIFE | Castle | | Castle | | Castle | | (:03) Castle | | (:03) Castle | | Castle |
| MSNBC | The ReidOut (N) | | All In With | | Rachel Maddow | | The Last Word With | | 11th Hour | | Maddow |
| MTV | Ridicu | Ridicu | Ridicu | Ridicu | Ridicu | Ridicu | Ridicu | Ridicu | Ridicu | Ridicu | Ridicu |
| NATG | Life and Death Row | | Mariana van | | Mariana van | | Mariana van | | Mariana van | | Drugs, |
| NFL | NFL Total Access | | NFL Football From Sept. 9, 2021. | | | | | | NFL Total Access | | NFL Ftbl |
| NICK | Patrick | Rugrats | Loud | Alvinnn!!! | Sponge. | Friends | Friends | Friends | Friends | Friends | Friends |
| NWSNTN | On Balance | | Marni Hughes | | Dan Abrams Live (N) | | Banfield (N) | | NewsNation | | Marni H. |
| OUTCH | Longmire "Objection" | | | Wardens | The Trail | The Trail | Longmire "Objection" | | | Wardens | The Trail |
| OXY | An Unexpected Killer | | An Unexpected Killer | | An Unexpected Killer | | Snapped | | Snapped | | Dateline |
| PARMT | ★★★ Django Unchained (2012, Western) *Jamie Foxx, Christoph Waltz.* | | | | | | | | ★★★ Django Unchained | | |
| SCIE | Strangest Things | | Unearthed (N) | | | | Forbidden History | | Forbidden History | | Unearthe |
| SYFY | ★★★ Shaun of the Dead (2004) | | | | ★★★ Zombieland (2009, Comedy) | | | | ★★ The Midnight Meat Train | | |
| TCM | The Tender Trap | | ★★ Girl Crazy (1943) *Mickey Rooney.* | | | | ★★★★ The Southerner (1945) | | | (:45) Day for Night | |
| TLC | 90 Days | 90 Days | 90 Day Fiancé: Before the 90 Days (N) | | | | 90 Day | 90 Day: Single Life | | 90 Day | 90 Day |
| TNT | (:15) ★★★ Kingsman: The Secret Service (2014) *Colin Firth.* | | | | | | All Elite Wrestling | | Star Wars: Rise of Skywalker | | |
| TOON | Looney | Total | King/Hill | King/Hill | Futurama | Futurama | American | American | American | Rick | Chicken |
| TRAV | Most Terrifying | | Ghost Town | | Ghost Town | | Ghost Town | | Most Terrifying | | Ghost |
| TRUTV | Jokers | Jokers | Jokers | Jokers | Jokers | Jokers | Jokers | Jokers | Jokers | Foodies | Tacoma |
| TVLD | Andy G. | Andy G. | Raymond | Raymond | Raymond | Raymond | Raymond | Raymond | King | King | King |
| USA | Chicago Fire (N) | | Chicago Fire (N) | | Chicago Fire (N) | | Chicago Fire (N) | | Chicago Fire (N) | | Chi. Fire |
| VH1 | Big Momma 2 | | RuPaul's Drag Race (N) | | | | ★ Big Momma's House 2 (2006) *Martin Lawrence.* | | | | |
| WE | Love- | Love After Lockup | | | Love After Lockup (N) | | | | (:31) Love After Lockup | | Marriage |
| WTBS | Burgers | Burgers | ★★ Gemini Man (2019) *Will Smith.* Premiere. | | | | | ★★ Suicide Squad (2016) *Will Smith.* | | | |

# Movies

**7:00 AM** (TCM) ★★½ **"It Started With a Kiss"** (1959, Comedy) Glenn Ford. A sergeant tries to convince his bride that he's sincere.

**7:05 AM** (HBOS) ★★½ **"Lottery Ticket"** (2010, Comedy) Bow Wow. A young man wins a multimillion-dollar prize.
(SHOW2) ★★★★ **"Almost Famous"** (2000, Comedy-Drama) Billy Crudup. Premiere. A teenage rock journalist goes on tour with a rising band.

**7:14 AM** (MMAX) ★★★ **"Matchstick Men"** (2003, Comedy) Nicolas Cage. A con man bonds with his daughter and plans a swindle.

**7:30 AM** (FX) ★★ **"Why Him?"** (2016, Comedy) James Franco. A man disapproves of his daughter's awkward boyfriend.
(HBO) ★★½ **"Days of Thunder"** (1990, Action) Tom Cruise. Upstart stock-car driver goes to the edge.

**7:55 AM** (MAX) ★★ **"Imagine That"** (2009, Children's) Eddie Murphy. Premiere. A troubled executive enters his daughter's imaginary land.

**8:00 AM** (MTV) ★★ **"Jackass: The Movie"** (2002, Comedy) Johnny Knoxville. Nitwits perform stunts and pull practical jokes.
(BRAVO) ★★ **"Pearl Harbor"** (2001, War) Ben Affleck. Best friends become fighter pilots and romantic rivals in 1941.

**8:15 AM** (HBO2) ★★½ **"Dark Water"** (2005, Suspense) Jennifer Connelly. A woman and her daughter move into a creepy building.

**9:00 AM** (TCM) ★★★ **"The Unsinkable Molly Brown"** (1964, Musical Comedy) Debbie Reynolds. A nouveau riche couple are snubbed by high society.
(SHOW) ★★★ **"Seabiscuit"** (2003, Drama) Tobey Maguire. Three men lead a racehorse to glory in the 1930s.

**9:11 AM** (MMAX) ★★½ **"What Women Want"** (2000, Romance-Comedy) Mel Gibson. A chauvinistic ad executive can suddenly read women's minds.

**9:42 AM** (MAX) ★★½ **"Promised Land"** (2012, Drama) Matt Damon. Corporate salespeople seek drilling rights in a small town.

**10:00 AM** (MTV) ★★½ **"Jackass: Number Two"** (2006, Comedy) Johnny Knoxville. More practical jokes and silly stunts.
(FX) ★★½ **"Good Boys"** (2019, Comedy) Jacob Tremblay. Three 12-year-old boys skip school to retrieve a drone.
(HBO2) ★★★ **"The East"** (2013, Suspense) Brit Marling. An undercover agent infiltrates a group of ecoterrorists.

**10:15 AM** (HBOS) ★★½ **"Extract"** (2009, Comedy) Jason Bateman. A freak workplace accident throws a factory owner's life into chaos.

**10:45 AM** (AMC) ★★½ **"National Lampoon's Vacation"** (1983, Comedy) Chevy Chase. A vacationing family detours into screwball side trips.

**11:00 AM** (BRAVO) ★★★ **"Live Free or Die Hard"** (2007, Action) Bruce Willis. America's computers fall under attack.
(HBO) ★★½ **"Jurassic Park III"** (2001, Adventure) Sam Neill. A search party encounters new breeds of prehistoric terror.

**11:15 AM** (TCM) ★★ **"Bundle of Joy"** (1956, Musical Comedy) Eddie Fisher. A salesgirl finds an infant and is mistaken for its mother.

**11:18 AM** (MMAX) ★★ **"40 Days and 40 Nights"** (2002, Romance-Comedy) Josh Hartnett. A bad breakup induces a young man to give up sex for Lent.

**11:30 AM** (SYFY) ★★ **"Priest"** (2011, Fantasy) Paul Bettany. A warrior priest sets out to save his niece from a pack of vampires.
(MAX) ★★ **"The Core"** (2003, Action) Aaron Eckhart. Scientists travel to the center of the Earth.
(SHOW) ★★★½ **"Whiplash"** (2014, Drama) Miles Teller. Premiere. A young musician struggles to make it as a top jazz drummer.

**11:50 AM** (HBOS) ★★½ **"Red 2"** (2013, Action) Bruce Willis. Retired operatives return to retrieve a lethal device.

**12:00 PM** (MTV) ★★½ **"Jackass 3D"** (2010, Comedy) Johnny Knoxville. More outrageous pranks and stunts.
(FX) ★★★ **"Charlie's Angels"** (2000, Action) Cameron Diaz. Three nubile crimefighters must solve a kidnapping.
(HBO2) ★★★½ **"Speed"** (1994, Action) Keanu Reeves. A transit bus is wired to explode if it drops below 50 mph.

**12:20 PM** (SHOW2) ★★★½ **"The English Patient"** (1996, Drama) Ralph Fiennes. Flashbacks reveal a plane-crash survivor's tragic tale.

**12:35 PM** (HBO) ★★★ **"The Bourne Supremacy"** (2004, Action) Matt Damon. Jason Bourne fights back when the CIA tries to kill him.

**12:45 PM** (AMC) ★★★ **"National Lampoon's Christmas Vacation"** (1989, Comedy) Chevy Chase. A traditional Griswold yuletide backfires in comic fashion.

**12:54 PM** (MMAX) ★★★ **"Chasing Amy"** (1997, Romance-Comedy) Ben Affleck. A male artist pursues romance with a confirmed lesbian.

**1:15 PM** (TCM) ★★½ **"The Mating Game"** (1959, Romance-Comedy) Debbie Reynolds. A farmer's daughter falls for an IRS investigator.

**1:30 PM** (SYFY) ★★ **"Victor Frankenstein"** (2015, Horror) Daniel Radcliffe. Igor must save Dr. Frankenstein from his monstrous creation.
(SHOW) ★★½ **"Red Dawn"** (1984, Action) Patrick Swayze. High-school guerrillas take on invading Soviet troops.

**1:47 PM** (MAX) ★★ **"I Am Number Four"** (2011, Action) Alex Pettyfer. Premiere. An alien teenager must evade those sent to kill him.

**1:50 PM** (HBOS) ★★½ **"Spartan"** (2004, Suspense) Val Kilmer. Special-operations agents investigate slave traders.

**2:00 PM** (TNT) ★★½ **"Tag"** (2018, Comedy) Ed Helms. Five competitive friends play a no-holds-barred game of tag.
(MTV) ★★ **"Jackass 3.5"** (2011, Comedy) Johnny Knoxville. Johnny Knoxville and the gang perform outrageous stunts and pranks.
(VH1) ★★ **"Big Momma's House"** (2000, Comedy) Martin Lawrence. An FBI agent goes under cover to protect a woman and her son.
(FX) ★★ **"Charlie's Angels: Full Throttle"** (2003, Action) Cameron Diaz. Private detectives try to retrieve cryptic information.
(BRAVO) ★★★½ **"Die Hard"** (1988, Action) Bruce Willis. A New York policeman outwits foreign thugs in an L.A. high-rise.
(HBO2) ★★ **"Kick-Ass 2"** (2013, Action) Aaron Taylor-Johnson. Red Mist gets a new name and hunts down amateur superheroes.

**2:25 PM** (HBO) ★★½ **"Wonder Woman 1984"** (2020, Action) Gal Gadot. Wonder Woman squares off against the superhuman Cheetah.

**2:48 PM** (MMAX) ★★★ **"Swingers"** (1996, Comedy) Jon Favreau. Show-biz hopefuls discuss women and careers.

**3:00 PM** (AMC) ★★ **"National Lampoon's European Vacation"** (1985, Comedy) Chevy Chase. The Griswold family wins a free trip to Europe.
(TCM) ★★★★ **"Singin' in the Rain"** (1952, Musical Comedy) Gene Kelly. A silent-film star falls in love with a Hollywood newcomer.

**3:05 PM** (SHOW2) ★★★ **"Internal Affairs"** (1990, Crime Drama) Richard Gere. Premiere. A corrupt cop manipulates colleagues for personal gain.

**3:25 PM** (SHOW) ★★½ **"The Gambler"** (2014, Crime Drama) Mark Wahlberg. Premiere. A professor's gambling problem spins out of control.

**3:39 PM** (MAX) ★★½ **"Bad News Bears"** (2005, Comedy) Billy Bob Thornton. Premiere. A former baseball player coaches misfit Little Leaguers.

**3:45 PM** (HBO2) ★★★ **"Pacific Rim"** (2013, Science Fiction) Charlie Hunnam. Humans pilot giant robots to fight monstrous creatures.

**4:00 PM** (TNT) ★★½ **"Now You See Me"** (2013, Comedy-Drama) Jesse Eisenberg. Agents track a team of illusionists who are thieves.
(TOON) ★★½ **"Shrek Forever After"** (2010, Children's) Voices of Mike Myers. Animated. Shrek finds himself in an alternate version of Far Far Away.
(SYFY) ★★½ **"Paul"** (2011, Comedy) Simon Pegg. Two British sci-fi nerds help an alien return to his spaceship.

**4:25 PM** (MMAX) ★★½ **"Escape Plan"** (2013, Action) Sylvester Stallone. A security expert must break out of a formidable prison.

**4:30 PM** (FX) ★★½ **"Thor: The Dark World"** (2013, Action) Chris Hemsworth. Thor must save the Nine Realms from an ancient enemy.

**5:00 PM** (TCM) ★★★ **"The Tender Trap"** (1955, Comedy) Debbie Reynolds. A New York bachelor is fair game for marriage-minded women.
(BRAVO) ★★★ **"Die Hard 2"** (1990, Action) Bruce Willis. Police hero spots military terrorists at D.C. airport.

ANDY CAPP by Smythe

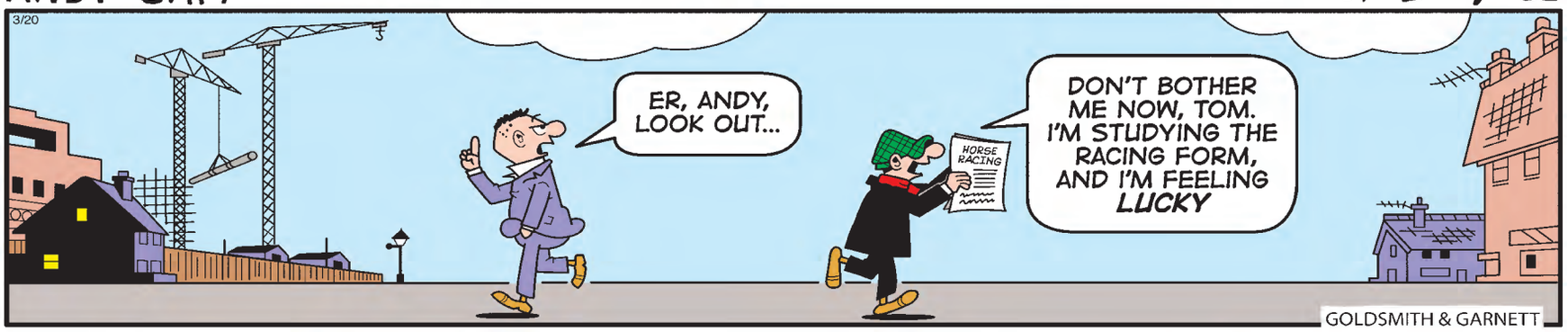


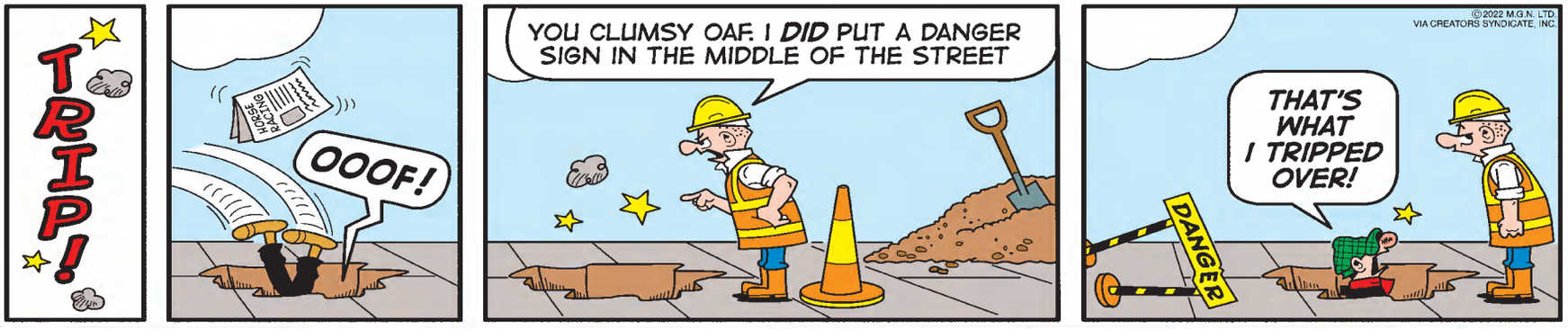


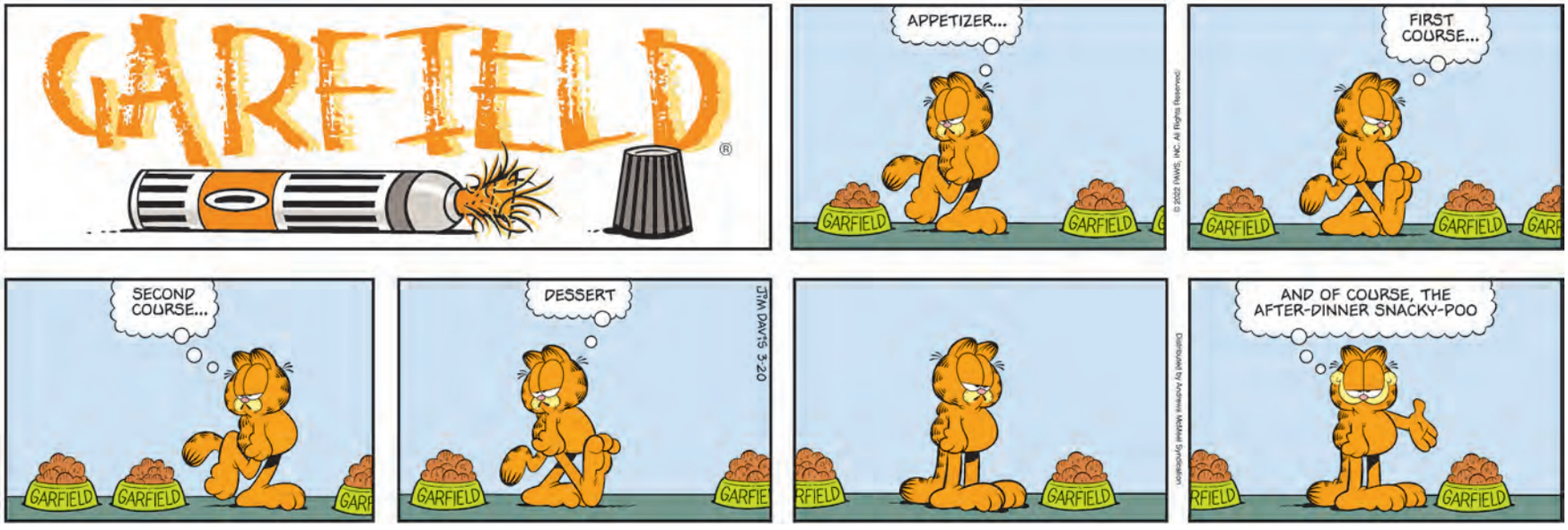


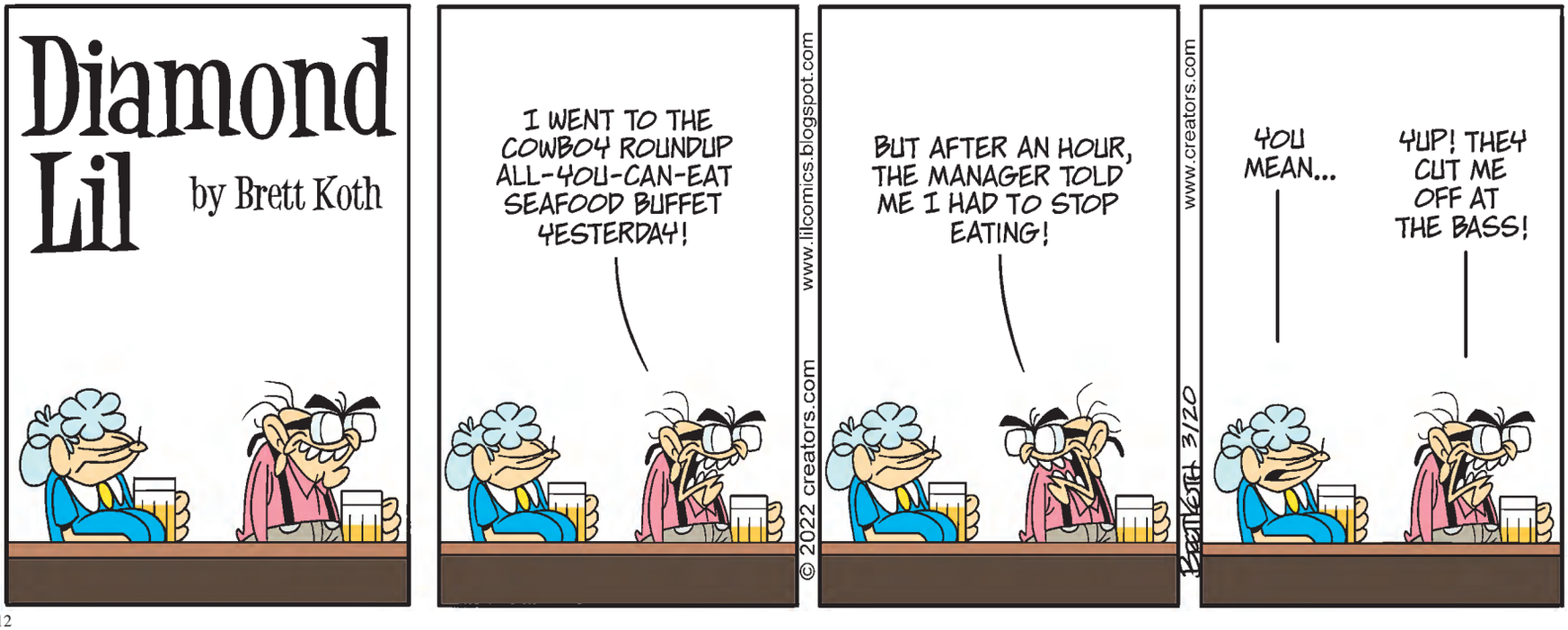

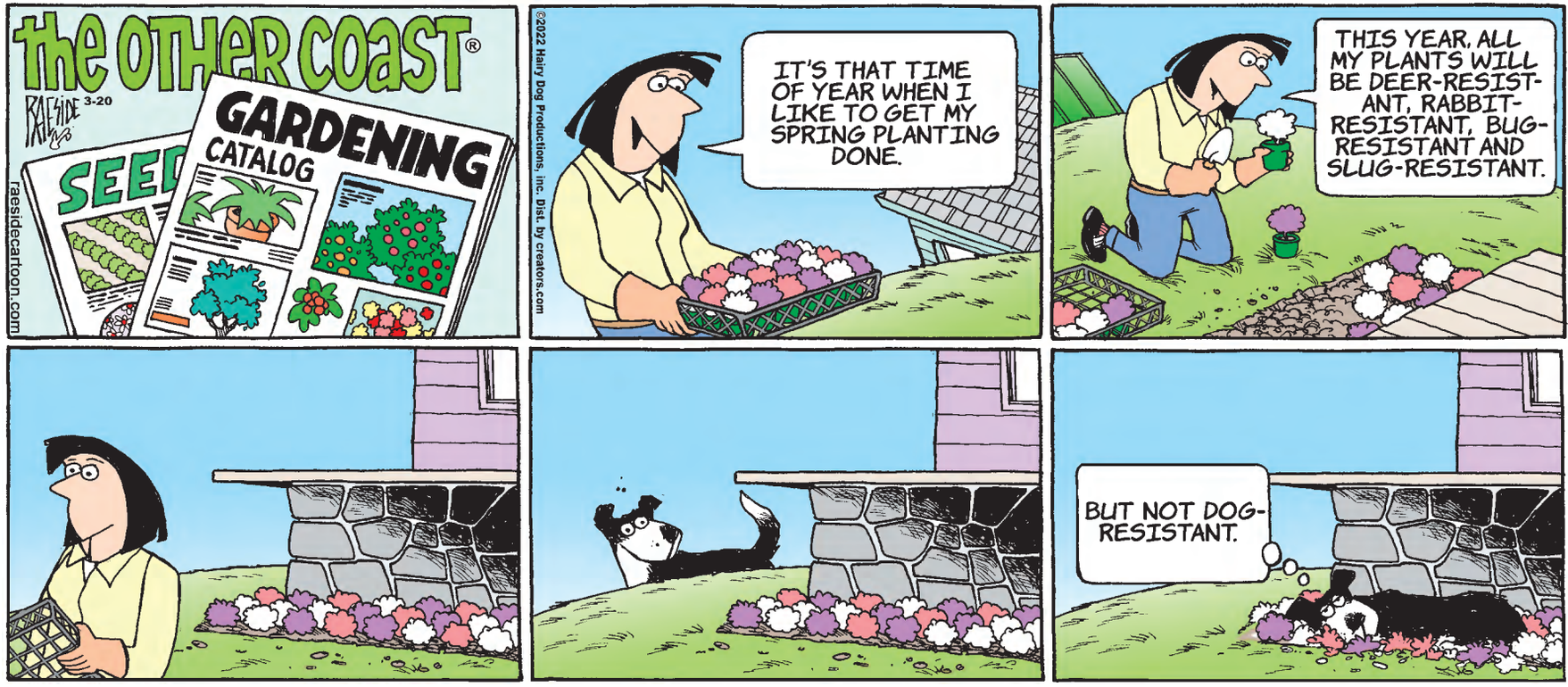


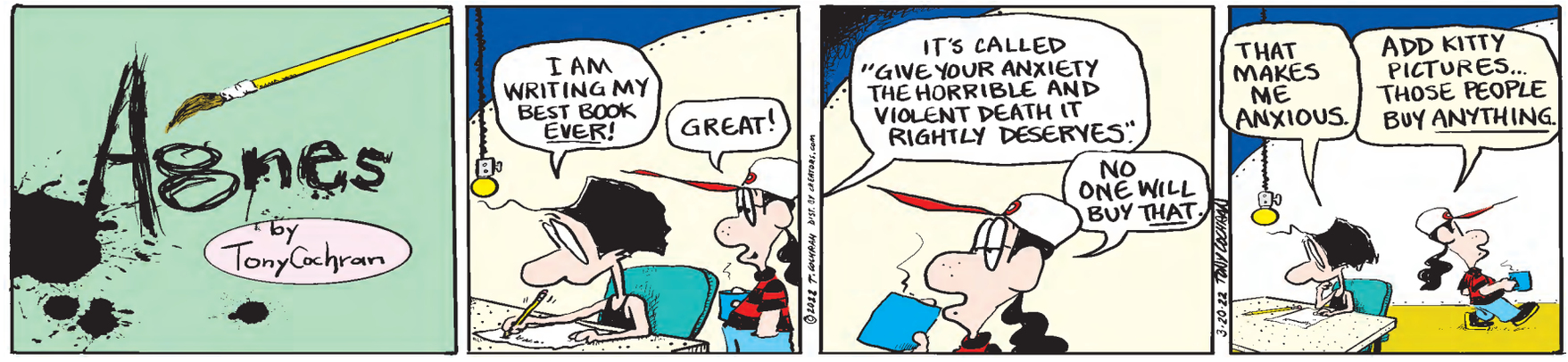


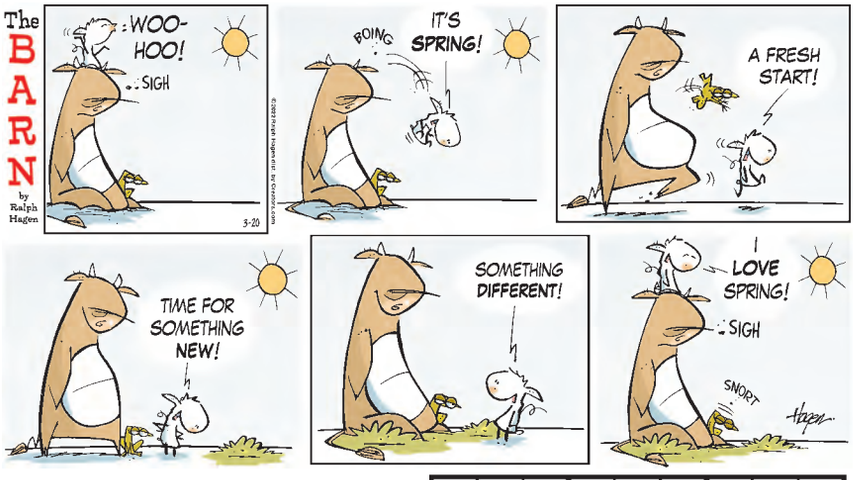


DOGS OF C-KENNEL BY MICK MASTROIANNI AND MASON MASTROIANNI

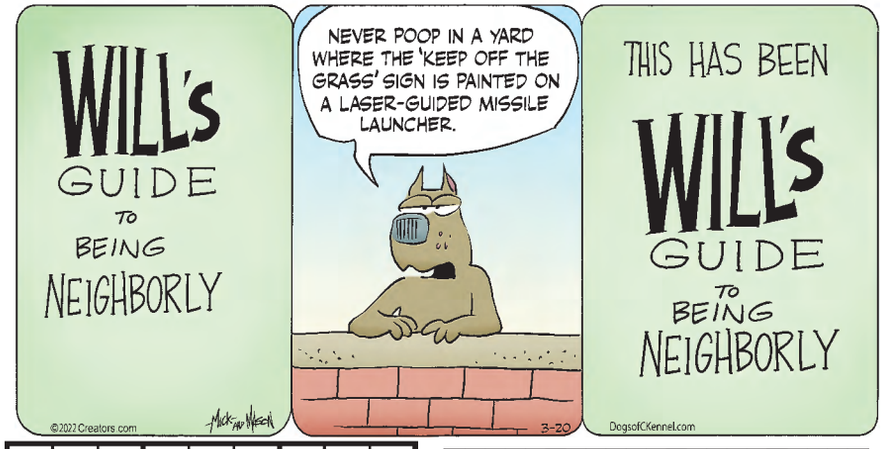


# Puzzle Answers

| | | | | | | | | |
|---|---|---|---|---|---|---|---|---|
| 1 | 5 | 6 | 7 | 9 | 8 | 2 | 3 | 4 |
| 4 | 7 | 3 | 2 | 5 | 6 | 8 | 9 | 1 |
| 2 | 9 | 8 | 4 | 3 | 1 | 7 | 5 | 6 |
| 6 | 2 | 7 | 1 | 4 | 5 | 9 | 8 | 3 |
| 9 | 1 | 5 | 3 | 8 | 2 | 4 | 6 | 7 |
| 3 | 8 | 4 | 9 | 6 | 7 | 1 | 2 | 5 |
| 5 | 6 | 2 | 8 | 7 | 4 | 3 | 1 | 9 |
| 8 | 4 | 9 | 6 | 1 | 3 | 5 | 7 | 2 |
| 7 | 3 | 1 | 5 | 2 | 9 | 6 | 4 | 8 |

| | | | | | | | | |
|---|---|---|---|---|---|---|---|---|
| 5 | 8 | 2 | 9 | 1 | 7 | 4 | 6 | 3 |
| 9 | 6 | 3 | 2 | 8 | 4 | 7 | 5 | 1 |
| 7 | 1 | 4 | 5 | 6 | 3 | 9 | 8 | 2 |
| 4 | 7 | 6 | 8 | 2 | 1 | 3 | 9 | 5 |
| 1 | 2 | 9 | 7 | 3 | 5 | 8 | 4 | 6 |
| 8 | 3 | 5 | 4 | 9 | 6 | 1 | 2 | 7 |
| 2 | 5 | 7 | 1 | 4 | 8 | 6 | 3 | 9 |
| 3 | 4 | 1 | 6 | 5 | 9 | 2 | 7 | 8 |
| 6 | 9 | 8 | 3 | 7 | 2 | 5 | 1 | 4 |

| | | | | | | | | | | | | | | |
|---|---|---|---|---|---|---|---|---|---|---|---|---|---|---|
| A | R | M | O | R | | B | O | G | U | S | | T | A | C | T | | D | A | S | H |
| L | O | U | P | E | | A | R | E | N | T | | A | L | L | Y | | I | N | C | A |
| S | W | I | T | C | H | B | L | A | D | E | | S | T | A | P | L | E | G | U | N |
| O | E | R | | E | E | E | | R | E | U | P | S | | Y | O | U | T | U | B | E |
| | | | H | S | N | | D | E | R | B | I | E | S | | | | M | E | S | A | S |
| A | L | I | A | S | | H | E | D | G | E | C | L | I | P | P | E | R | | | |
| T | O | N | I | | M | E | R | T | O | N | | E | C | L | A | T | | D | I | M |
| O | D | O | R | | E | L | M | O | | | A | D | I | E | U | | S | I | N | E |
| Z | I | R | C | O | N | I | A | | P | E | U | | L | A | S | T | C | A | L | L |
| | | | U | R | D | U | | S | A | Y | S | H | I | | E | A | R | N | E | D |
| A | W | A | R | E | | M | O | U | S | E | T | R | A | P | | M | E | A | T | S |
| S | H | A | L | O | M | | V | E | T | T | E | S | | R | O | P | E | | | |
| F | I | R | E | S | I | D | E | | E | O | N | | P | E | C | A | N | P | I | E |
| I | T | O | R | | M | U | R | A | L | | | H | E | F | T | | D | U | S | T |
| T | E | N | | B | I | N | D | S | | T | R | I | C | I | A | | O | R | B | S |
| | | | J | A | C | K | I | N | T | H | E | B | O | X | | C | O | R | N | Y |
| I | D | L | E | S | | | D | E | V | I | C | E | S | | P | A | R | | | |
| N | O | U | R | I | S | H | | E | A | S | E | R | | A | P | T | | W | A | S |
| K | I | C | K | S | T | A | N | D | | W | I | N | D | U | P | C | L | O | C | K |
| E | L | I | E | | E | R | I | E | | A | V | I | A | N | | H | E | N | R | I |
| D | Y | A | D | | W | E | L | D | | Y | E | A | S | T | | Y | O | K | E | D |

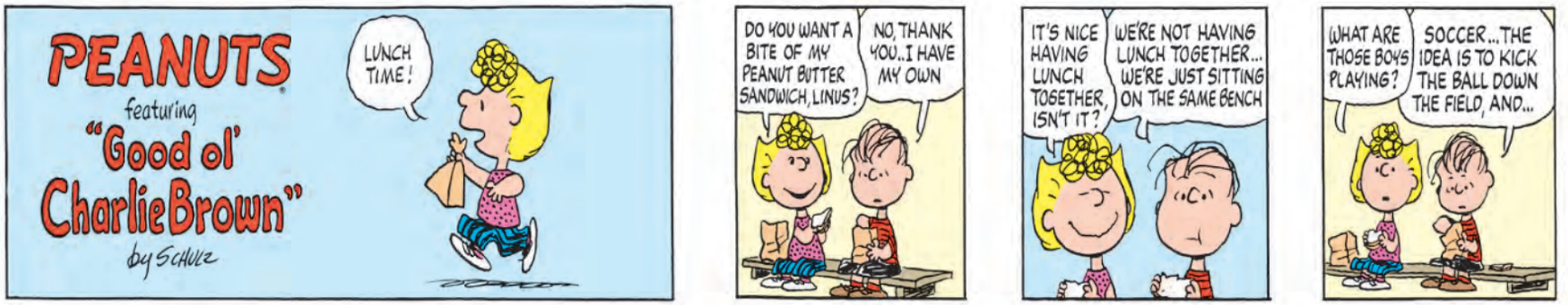
PEANUTS
featuring
"Good ol' CharlieBrown"
by SCHULZ
LUNCH TIME!
DO YOU WANT A BITE OF MY PEANUT BUTTER SANDWICH, LINUS?
NO, THANK YOU..I HAVE MY OWN
IT'S NICE HAVING LUNCH TOGETHER, ISN'T IT?
WE'RE NOT HAVING LUNCH TOGETHER... WE'RE JUST SITTING ON THE SAME BENCH
WHAT ARE THOSE BOYS PLAYING?
SOCCER...THE IDEA IS TO KICK THE BALL DOWN THE FIELD, AND...

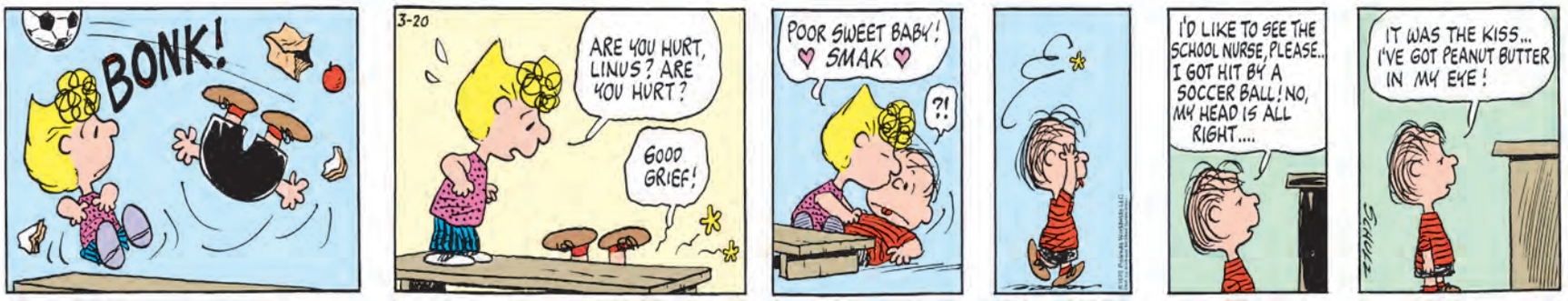
BONK!
3-20
ARE YOU HURT, LINUS? ARE YOU HURT?
GOOD GRIEF!
POOR SWEET BABY! ♥ SMAK ♥
?!
I'D LIKE TO SEE THE SCHOOL NURSE, PLEASE.. I GOT HIT BY A SOCCER BALL! NO, MY HEAD IS ALL RIGHT....
IT WAS THE KISS... I'VE GOT PEANUT BUTTER IN MY EYE!

BC
BY MASTROIANNI AND HART
BC, YOU READY UP THERE?
READY!

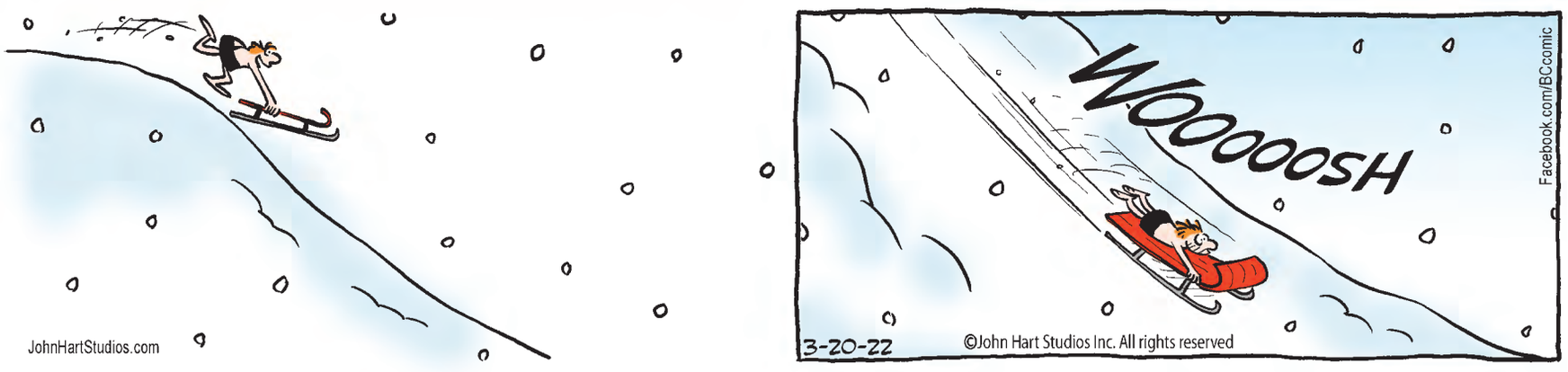
JohnHartStudios.com
WOOOOOSH
Facebook.com/BCcomic
3-20-22
©John Hart Studios Inc. All rights reserved

WELL, IT SEEMED FUN IN THEORY...
150 POINTS
100 POINTS
Dist. by Creators

# Puzzles

| | | | | | | | | |
|---|---|---|---|---|---|---|---|---|
| | | 6 | 7 | | | 2 | | 4 |
| | | | | 5 | 6 | | 9 | |
| 2 | 9 | | 4 | | 1 | 7 | | |
| 6 | 2 | | 1 | | | 9 | | 3 |
| | | 5 | | 8 | | 4 | | |
| 3 | | 4 | | | 7 | | 2 | 5 |
| | | 2 | 8 | | 4 | | 1 | 9 |
| | 4 | | 6 | 1 | | | | |
| 7 | | 1 | | | 9 | 6 | | |

| | | | | | | | | |
|---|---|---|---|---|---|---|---|---|
| 5 | | | 9 | | | | 6 | |
| | 6 | | | | | 7 | | 1 |
| | | 4 | 5 | | 3 | | 8 | |
| 4 | | 6 | | 2 | | | | 5 |
| | 2 | | | 3 | | | 4 | |
| 8 | | | | 9 | | 1 | | 7 |
| | 5 | | 1 | | 8 | 6 | | |
| 3 | | 1 | | | | | 7 | |
| | 9 | | | | 2 | | | 4 |

## THE NEWSDAY CROSSWORD

Edited by Stanley Newman (www.StanXwords.com)

**SPRING IS HERE: Celebrating the seasonal solstice**

by Billie Truitt

CREATORS SYNDICATE © 2022 STANLEY NEWMAN WWW.STANXWORDS.COM 3/20/22

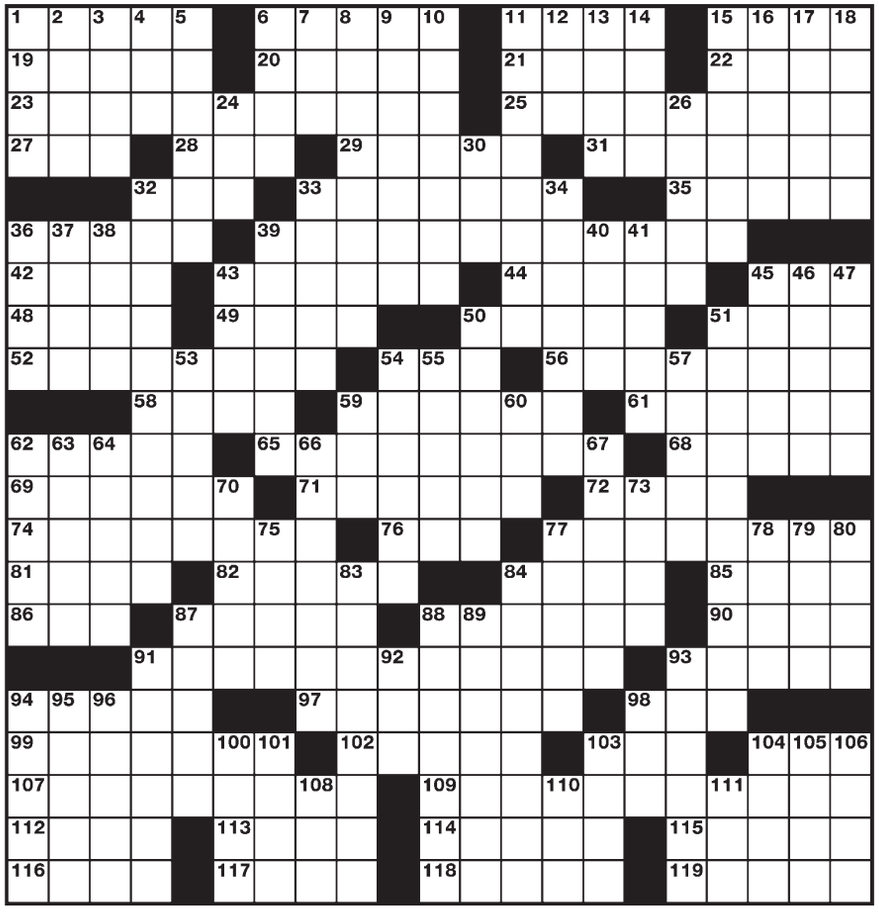

**ACROSS**

1 Iron clothing
6 Phony
11 Mediator's skill
15 Short race
19 Jeweler's gadget
20 "__ you done yet?"
21 One who's with you
22 Machu Picchu builder
23 Spring is here
25 Spring is here
27 Anthem contraction
28 Shoe box spec
29 Signs on again
31 Video-sharing site
32 QVC competitor
33 Some horse races
35 Tablelands
36 Invented identity
39 Spring is here
42 Novelist Morrison
43 20th-century author/monk Thomas
44 Flamboyance
45 Poorly lit
48 Nasal appraisal
49 Sailors' patron
50 Parting word
51 __ qua non
52 Cubic __ (faux diamond)
54 Little, in Lyons
56 Bartender's announcement
58 Pakistani language
59 Greets someone
61 Was worthy of
62 Not in the dark
65 Spring is here
68 Steaks and chops
69 Haifa hello
71 Sporty Chevys
72 Thing to climb
74 Hearth
76 Many moons
77 Nutty dessert
81 "Believe __ not . . ."
82 Wall art
84 Great weight
85 Certain sneeze trigger
86 Lobster's leg count
87 Ties up
88 '70s First Daughter
90 Moons and marbles
91 Spring is here
93 Old-fashioned, as humor
94 Just sits around
97 Contraptions
98 Course benchmark
99 Provide food to
102 Stress reliever
103 On point
104 Has been
107 Spring is here
109 Spring is here
112 Writer Wiesel
113 Northwest Pennsylvania city
114 For the birds
115 Artist Matisse
116 Twosome
117 Fuse metal
118 What flatbreads lack
119 Linked, as oxen

**DOWN**

1 To boot
2 Investment firm T. __ Price
3 Sierra Club cofounder
4 Decide on, with "for"
5 Courtroom break
6 Crib sheet user
7 FL NBA team
8 Tailored for
9 Experience
10 Big name in art glass
11 How commencement caps are made
12 Elev.
13 Potter's medium
14 Autocorrect target
15 One with something to lose
16 Premium beef
17 Diving acronym
18 BVD alternative
24 Female lobster
26 Sidney who directed *Network*
30 Photo, for short
32 Spring is here
33 Skin layer
34 *Italia's* largest island
36 The gamut
37 California wine city
38 "Are you __ out?"
39 Lighter-than-air element
40 Emotional entreaty
41 Hesitate
43 Make whole
45 Artemis alias
46 Arm of the sea
47 Combines
50 *Emma* novelist
51 Spring is here
53 Layered cookies
54 Soft shade
55 With an __ (considering)
57 Gulf Coast city
59 Boy of song with an "awful name"
60 Time sheet nos.
62 Fiddle-comparable
63 Chess side
64 755-homer hitter
66 Took too far
67 Mini- or maxi-
70 Copycat
73 Tetra- doubled
75 Donut maneuver
77 Rio Grande tributary
78 Sound of contentment
79 Book-publishing ID
80 Artisans' selling site
83 Prescription directive
84 The Emerald Isle
87 Groundwork
88 "Follow me"
89 Catch a pass
91 Pulled quickly
92 Southern reservoir mgr.
93 Attention-getting
94 Sporting tattoos
95 Lacy mat
96 St. __ (Caribbean island nation)
98 Extremely softly, in music
100 Dinner from a slow cooker
101 Aesopian also-ran
103 Woman with nieces
104 Policy maven
105 Rancher's measure
106 Fishtail on the road
108 Zero
110 Court VIPs
111 DiCaprio, to pals

# ANNIVERSARY CELEBRATION

In April, every 30 points earned on your Players Card receives one entry into the Grand Prize drawing held on Monday, May 30th. Customer appreciation party coming May 19, 2022.

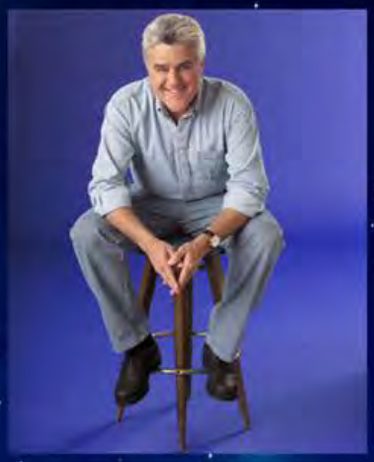

**JAY LENO**
**MAY 6**

**MICHAEL BOLTON**
**MAY 13**

GRANDIVERSARY
30 YEARS
North Star
MOHICAN CASINO · RESORT
CELEBRATION

**BLACK LABEL SOCIETY**
**MAY 7**

**BELLA CAIN**
**MAY 27**
Free Customer Appreciation Show

**2022 JEEP GRAND WAGONEER**

**GRAND PRIZE DRAWING MAY 30**

GAMING | HOTEL | GOLF | DINING | ENTERTAINMENT | EVENTS | CONVENTION CENTER | RETAIL | RV PARK

WHERE THE STARS ALIGN

1.800.952.0195
www.northstarcasinoresort.com

North Star
MOHICAN CASINO · RESORT