OCONTO COUNTY
TIMES HERALD

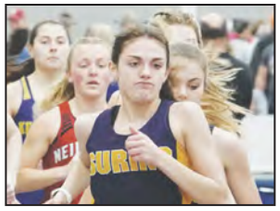

SPORTS: Area athletes compete at indoor track and field meet at UW-Stevens Point.

PAGE B2

WWW.NEWMEDIA-WI.COM | Friday, April 8, 2022 | Volume 21, Issue 14 | $1

BALLOTS ARE CAST

The council chambers at Oconto Falls City Hall are prepped and ready for voters just before the April 5 spring election. RUNDOWN OF LOCAL RESULTS ON PAGE A2.

WARREN BLUHM | NEW MEDIA

NEW Credit Union honors Clyde Bridger

Veterans advocate is presented with Harold P. Heckendorf Award for community service.

PAGE A3

Gillett hosts Cross Walk

The annual observance is to proceed along Main Street on Good Friday, April 15.

PAGE A5

Microloans boost small businesses

Economic development corporation offers help to start, expand community businesses.

PAGE A16

0 51497 11626 2

Iverson's piggly wiggly
Pig Stop Fuel Center – Crystal Clean Car Wash
Crystal Clean Car Wash
409 E. Highland Dr.,
Oconto Falls
920-846-2805

OCONTO COUNTY
TIMES HERALD
(USPS 402-780)
Published weekly
by NEW Media Inc
d/b/a The Oconto County Times Herald
Periodicals postage paid at
Oconto Falls WI 54154
POSTMASTER: Send address changes to:
420 N. Chestnut Ave. Suite C, PO Box 184,
Oconto Falls, WI 54154

News
editorial@newmedia-wi.com
920-848-3427

Office
420 N. Chestnut Ave. Suite C, PO Box 184,
Oconto Falls, WI 54154
Hours by appointment only

Publisher
Greg Mellis gmellis@newmedia-wi.com
Editor-In-Chief
Warren Bluhm wbluhm@newmedia-wi.com
Sports Editor
Morgan Rode sports@newmedia-wi.com
Retail advertising
Tim Murphy tmurphy@newmedia-wi.com

Obituaries
obits@newmedia-wi.com
Classifieds/legal notices
classifieds@newmedia-wi.com
Subscriptions
circulation@newmedia-wi.com

Subscription, delivery or payment question?
Call 715-526-2121
8:30 a.m. to 4:30 p.m. Monday through Frid

RATES
Print
Print single issue: $1
Prepaid nonrefundable 12 months:
$41 Mail - WI
$52 Mail - outside WI
www.newmedia-wi.com
1-day, $0.99
3-mo (90-day introductory offer) $12
Month-to-month $10
Prepaid 12 month, nonrefundable, $99

Member, Wisconsin Newspaper Association

ELECTION 2022

Judge reelected while referendums rejected

Mayors win another term as school board presidents out

By NEW MEDIA STAFF

The Oconto Falls and Gillett school districts will have to go back to the drawing board after referendum questions failed, and two longtime school board presidents were sent packing in the April 5 spring election in Oconto County.

Judge Jay Conley was elected to a third six-year term with 73.4% of the vote over his challenger, District Attorney Edward Burke, in a rematch of the 2010 race when Conley was first elected.

Oconto Falls School District voters rejected a $49.9 million referendum question to build a new middle school and make improvements to the district's other three schools. Fifty-five percent of city voters favored approval, but it wasn't enough to overcome a strong rural "no" vote.

The district must consider asking voters for a smaller package in November that may focus on replacing aging Washington Middle School. Opponents of the referendum waged a social media campaign in the days leading up to the vote, some saying the question should have focused only on the $31 million middle school project and others questioning the administration.

In the Oconto Falls School Board election, recently appointed board member Sarah Schindel earned a full three-year term along with newcomer Chad Earley. Board president Ron Leja finished fourth on the four-person field, losing his seat after more than 30 years on the board.

Suring School Board president Wayne Sleeter also lost to challenger Rhonda Stuart after a winter shadowed by allegations that Superintendent Kelly Casper directed students caught vaping to strip to their underwear in a search for contraband. Sleeter has been on the board for 21 years.

The Gillett School District lost its effort to exceed state-imposed revenue limits for another three years by $450,000 annually. Voters in the city of Gillett favored the question by 53% to 47%, but rural voters rejected it by the same margin.

Oconto Falls Mayor Brad Rice defeated former Alderman Kevin Rusch by a 2-1 margin. Rice has been mayor of the city since 2012.

Gillett Mayor Josh McCarthy won a second full two-year term over former mayor and city council member Irene Drake. McCarthy was appointed mayor in October 2019 and won a full term the following April.

The Oconto County Board will have 13 new faces after the district maps were redrawn following the 2020 U.S. Census. Nine supervisors chose not to run for reelection, Supervisor Dick Doeren died in February, and three supervisors — Al Stranz, Kenneth Linzmeyer and Diane Nichols — were defeated. A 14th incumbent, Leonard Wahl, finished third in a February primary in District 9 behind Stranz and eventual winner Jolene Barkhaus.

The unofficial tallies of contested races and ballot questions in Oconto County:

CIRCUIT JUDGE, BRANCH 2
Ed Burke 2,095
√ Jay Conley 5,821

OCONTO FALLS SCHOOL REFERENDUM
Yes 1,378
√ No 1,675

GILLETT SCHOOL REFERENDUM
Yes 347
√ No 394

OCONTO FALLS SCHOOL BOARD (2)
Ron Leja 824
Charles O'Harrow 842
√ Sarah Schindel 1,829
√ Chad Earley 1,644

OCONTO SCHOOL BOARD
Rural seat
√ Crissy Thome Kumhala 906
Erin Sikora 748
City seat
√ Kris Alwin 1,231
Maria Cruz-Roberts 833

PULASKI SCHOOL BOARD
Jackie Huisman 1,145
√ Heidi Bukowiec 1,674

SURING SCHOOL BOARD
Wayne Sleeter 317
√ Rhonda Stuart 540

OCONTO FALLS MAYOR
Kevin W. Rusch 241
√ Brad Rice 481

GILLETT MAYOR
√ Josh McCarthy 174
Irene Drake 51

OCONTO MAYOR
√ John Panetti 637
Cliff Martin 414

OCONTO CITY COUNCIL (4)
√ John Wittkopf 539
Al Schreiber 507
√ Butch Mehlberg 666
√ Steve Stock 778
√ Patsy J. Bake 703

OCONTO COUNTY BOARD
District 3
√ Brandon M. Dhuey 82
Frank Nowak 69
District 8
Curt Haffeman 117
√ David Behrend 236
District 9
√ Jolene Barkhaus 267
Al Stranz 133
District 11
√ Patrick J. Scanlan 189
Diane C. Nichols 129
District 13 (write-ins)
√ John Wittkopf 29
Cody Henry 26
District 20
Richard Wood 136
√ Keith Schneider 231
District 21
Kenneth Linzmeyer 53
√ Char Meier 145
District 22
Terry Brazeau 175
√ David Parmentier 199
District 28
Richard VandeWettering 92
√ Carol M. Heise 175

BRAZEAU TOWN BOARD (2)
√ Randy Nasgovitz 169
√ David Parmentier 155
Rodney Gertzon 144

Bridger honored with community service award

Veterans advocate Clyde Bridger is the recipient of the 2022 Harold P. Heckendorf Community Service Award from NEW Credit Union.

In addition to a plaque, Bridger would have received a $250 check, and the charity of his choice would also receive a check of $250. He decided to send the whole $500 to the charity of his choice, Little Hearts for Life Inc.

Bridger is a life member of the American Legion, VFW and AMVETS in Oconto as well as the DAV in Oconto Falls. Up until his 86th birthday, he carried the American flag in all local parades and was Legion finance officer for four years. At age 90, he still commands the firing squad for military funerals.

He was born June 23, 1931, in Oconto to Raymond and Evelyn (Shallow) Bridger, attending St. Joseph's Grade School and Oconto High School.

Four days after graduating in 1949, Bridger was in the Air Force. He spent the next 20 years in the Air Force with assignments in Japan, Pakistan, Germany and Vietnam, as well as three years with the National Security Agency in Washington, D.C., and at five of their bases in Texas. From the beginning, Bridger's work required a Top Secret/Code Word clearance. He retired in July 1969 with 22 years' service, having served two years in the Army National Guard while in high school. He retired with the rank of major.

Bridger married twice and survives them both. He and his first wife, Lola, married in 1951 had two sons, William and Robert. With his second wife, Arlene, married in 1988, he also became stepfather to her four sons — Bruce, Randy, Scott and David Retzlaff. Bridger also has two granddaughters, William's children Stephanie and Amanda.

Every Memorial Day, he and Barbara Hager put up 155 flags on the iron fence along the river in Oconto. When vandals spray-painted the Legion's Army tank, Bridger spearheaded the project to get it repainted and install a fence around it. He also took it upon himself to get the trees and branches removed that threatened to fall on ancient, irreplaceable veteran gravestones at Evergreen Cemetery, eliciting funds from Oconto veterans organizations to do so. When extra help is needed, he also drives veterans to VA medical facility appointments.

Working with the Commission on Aging Transportation Program, Bridger drives many area elderly persons to and from medical appointments, on average about three times per week. Although the pandemic lessened the scope of the program, he still drove over 5,000 miles in 2021.

In the early 1990s when many of the septic systems along the bay shore were condemned, it created an impossible situation for the persons residing there. Bridger conceived the idea of a sanitary district with the effluent going to the Oconto Sewage Plant. Along with getting those affected interested in this idea, he also worked with the mayor of Oconto and the Department of Natural Resources. The DNR required three separated districts, thus the Little River, Oconto and Pensaukee Sanitary Districts were formed.

Obtaining support from local veterans organizations, the Oconto County Board, city council, Lions Club, Kiwanis and the Elks Club, Bridger spent almost two years corresponding with and attending meetings with state personnel to get the U.S. Highway 41 bridge over the Oconto River named for PFC Valentine Warrichaiet, the only Oconto-area soldier killed in Korea. He traveled to Madison and met with Gov. Scott Walker when he signed the legislation into law.

Bridger's hobbies include playing pickle ball at the Bond Center five days a week if his schedule permits, and he also keeps his mind active with crossword and Sudoku puzzles, but admits his favorite pastime is a good nap. Even though he has reached his 90th birthday, he intends to "keep on keeping on" as long as he can help somebody.

Harold P. Heckendorf served as a volunteer on the board of directors of NEW Credit Union for a total of 20 years, serving as chairman much of that time. He was also active in his church and the community of Oconto Falls. To honor Heckendorf, NEW Credit Union instituted a community service award to be presented annually in his name.

Clyde Bridger, right, accepts the 2022 Harold P. Heckendorf Community Service award from Lisa Gilligan, president of NEW Credit Union.
CONTRIBUTED

PARKVIEW APARTMENTS
Oconto Falls
WHEDA
Subsidized Housing
1, 2, 3, Bedroom Apts.
MERIDIAN GROUP
920-846-3009
Equal Opportunity Housing
EQUAL HOUSING OPPORTUNITY

Is it time to *check in?*

At HSHS St. Clare Memorial Hospital and Prevea Health, we want you to feel your best. That means taking good care of yourself and your health.

And that's why we made a promise to be here when you need us, with local health care professionals who are invested in the community.

When you're ready to check in on your health, we're ready too.

Oconto Falls	Lena	Gillett	Suring	Mountain
(920) 846-8187	(920) 829-6400	(920) 855-2823	(920) 842-1147	(715) 276-1600

HSHS St. Clare Memorial Hospital | PREVEA health

OCONTO COUNTY CIRCUIT COURT

Proceedings of April 1

After a preliminary hearing, Leonardo Juarez, 52, Green Bay, was bound over for trial on charges of second-degree sexual assault, child enticement for sexual purposes, false imprisonment and exposing himself to a child, in connection with an incident that allegedly occurred Oct. 31, 2018. Arraignment and a motion hearing were scheduled for April 7.

Proceedings of March 31

After a preliminary hearing, Florentino Hernandez Rodriguez, 25, Lena, was bound over on charges of false imprisonment and misdemeanor fourth-degree sexual assault and disorderly conduct, in connection with an incident that allegedly occurred Jan. 24. Arraignment was scheduled for May 6.

An Oct. 18-20 jury trial was scheduled for Harrison J. Cain, 18, Oconto, on charges of second-degree sexual assault of an intoxicated victim and misdemeanor sexual intercourse with a child age 15 or older, in connection with an incident that allegedly occurred Jan. 9, 2021. A final pre-trial conference was scheduled for Sept. 22.

Proceedings of March 25

Joshua M. Waschbisch, 32, Oconto, was placed on three years' probation after a prison sentence was imposed and stayed for possession of methamphetamine, in connection with an incident that occurred April 30, 2020; and misdemeanor bail jumping, in connection with an incident that occurred Jan. 27, 2021. He was given credit for 297 days served in the county jail. Judge James A. Morrison ruled that among other probation conditions, Waschbisch must maintain absolute sobriety and complete all assessments, counseling and treatment deemed necessary by his parole agent.

OCONTO COUNTY CIRCUIT COURT

March 31

Deputies responded to 30 incidents, including fraud on Deer Hill Road in the Town of Underhill, a disturbance on Elm Avenue in Oconto Falls, suspicious activity on Third Street in Oconto, two traffic stops, one citizen assist, two miscellaneous traffic incidents, four 911 hangups and four open lines; seven crashes, three involving deer.

March 30

Deputies responded to 42 incidents, including a disturbance on Harley Street in Lena, fire on Yarwood Road in the Town of Gillett, attempted burglary on County Road SS in the Town of Pensaukee, threatening on Sandalwood Road in the Town of Little Suamico, suspicious activity on Ball Park Road in the Town of Little Suamico, suspicious activity on North Main Street in Oconto Falls, a wanted person on North Main Street in Oconto Falls, suspicious activity on Brookside Road in the Town of Pensaukee, two traffic stops, one traffic offense, two citizen assists; two 911 hangups and five open lines; three crashes, two involving deer.

March 29

Deputies responded to 50 incidents, including a disturbance on South Chestnut Avenue in Oconto Falls, a K-9 deployment on East Main Street in Lena, an animal bite on Logtown Road in the Town of Oconto, a missing person in Oconto, property damage on Wilderness Trail in the Town of Abrams, a disturbance on Kosmal Lane in the Town of Lena, theft on Pecor Street in Oconto, suspicious activity on Lakeside Drive in the Town of Mountain, 11 traffic stops, two traffic hazards, three traffic offenses, four miscellaneous traffic incidents, one welfare check; one 911 hangup and three open lines; four crashes, three involving deer.

March 28

Deputies responded to 43 incidents, including drugs at an address in Oconto, a structure fire on Duame Road in the Town of Stiles, child neglect at an address in the Town of Oconto, drugs at an address in Oconto, a disturbance on Gale Street in Oconto, a disturbance on Ray Lane in the Town of Chase, six traffic stops, two traffic hazards, four traffic offenses, two miscellaneous traffic incidents; five 911 hangups and three open lines; two ambulance calls.

March 27

Deputies responded to 32 incidents, including suspicious activity on Pioneer Park Road in the Town of Stiles, suspicious activity near Shawano Line and Nelson roads in the Town of Gillett, a disturbance on County Road I in the Town of Stiles, threatening on Warrington Lake Drive in the Town of Underhill, suspicious activity near U.S. Highway 141 and Chicken Shack Road in the Town of Stiles, an ice rescue off Bay Road in the Town of Little River, intoxication on Beaumier Lane in the Town of Chase, suspicious activity on Timberline Road in the Town of Abrams, a disturbance on Elm Lawn Road in the Town of Oconto Falls, a noise disturbance on North Mill Street in Suring, five traffic stops, one traffic offense, two citizen assists, one miscellaneous traffic incident, one welfare check; three 911 hangups and four open lines; one ambulance call; one deer-related crash.

March 26

Deputies responded to 33 incidents, including a wanted person on U.S. Highway 41 in the Town of Pensaukee, suspicious activity on County Road I in the Town of Stiles, a hazardous material incident on U.S. Highway 141 in the Town of Stiles, a noise disturbance near Sandalwood Road and Hazelwood Drive in the Town of Little Suamico, 11 traffic stops, one traffic offense, one citizen assist, two miscellaneous traffic incident; two 911 hangups and six open lines; one ambulance call.

March 25

Deputies responded to 39 incidents, including sexual assault at an address in Oconto County, suspicious activity on Lee Lake Road in the Town of Brazeau, a disturbance on Elm Avenue in Oconto Falls, harassment on County Road I in the Town of Stiles, an animal bite on River Road in the Town of How, five traffic stops, four traffic hazards, one citizen assist, two miscellaneous traffic incidents, one welfare check; one open-line 911 call; two ambulance calls; five crashes, four involving deer.

March 24

Deputies responded to 46 incidents, including drugs at an address in Oconto County, a noise disturbance on Lemere Road in the Town of Stiles, burglary on Peninsula Lane in the Town of Lakewood, a structure fire on Hodkiewicz Road in the Town of Chase, criminal damage on state Highway 32 in the Town of Townsend, a disturbance on Elm Avenue in Oconto Falls, 10 traffic stops, four traffic offenses, one miscellaneous traffic incident, three welfare checks; three 911 hangups and three open lines; two ambulance calls; three crashes.

March 23

Deputies responded to 48 incidents, including harassment on Sunny Slope Road in the Town of Oconto Falls, suspicious activity on Spring Lane in the Town of How, an unwanted party on state Highway 32 in the Town of Riverview, a utility problem on Landing Lane in the Town of Doty, a disturbance on U.S. Highway 141 in the Town of Stiles, a fire investigation on South Birch Avenue in Gillett, suspicious activity near Elm Lawn Road and County Road CC in the Town of Oconto Falls, a utility problem on River Bend Lane in the Town of Breed, a disturbance on Elm Avenue in Oconto Falls, three traffic stops, two traffic hazards, one traffic offense, one citizen assist; two 911 hangups and two open lines; 11 crashes, one involving deer.

March 22

Deputies responded to 30 incidents, including a structure fire on Clover Lane in the Town of Little River, intoxication on Morgan Road in the Town of Underhill, fraud on Parkway Road in the Town of Brazeau, threatening on Whitetail Lane in the Town of Lakewood, suspicious activity on Moody Road in the Town of Pensaukee, three traffic stops, one traffic hazard, one citizen assist, one miscellaneous traffic incident; one 911 hangup and one open line; two ambulance calls; one crash.

March 21

Deputies responded to 32 incidents, including suspicious activity near state Highway 22 and Klaus Lake Road in the Town of Gillett, animal neglect on Tracey Lane in the Town of Riverview, fraud on Arbutus Avenue in Oconto, attempted burglary on state Highway 32 in the Town of Breed, fraud on Ball Park Road in the Town of Little Suamico, suspicious activity on County Road C in the Town of Chase, a disturbance on County Road I in the Town of Stiles, suspicious activity on Allen Road in the Town of Little Suamico, one traffic stop, three traffic hazards, two traffic offenses, one citizen assist, one miscellaneous traffic incident, three welfare checks; two 911 hangups and one open line; two ambulance calls; two crashes.

March 20

Deputies responded to 40 incidents, including a noise disturbance on North Mill Street in Suring, a jail incident on Arbutus Avenue in Oconto, an animal bite on Main Street in Oconto, a disturbance on Willow Creek Road in the Town of Little River, a disturbance on Manor Drive in Suring, five traffic stops, one traffic hazard, five traffic offenses, one citizen assist, one welfare check; five 911 hangups and four open lines; one ambulance call; three crashes, two involving deer.

March 19

Deputies responded to 40 incidents, including a disturbance on Deer Hill Road in the Town of Underhill, an unwanted party on First Street in Oconto, an animal bite on Dillon Lane in the Town of Lena, a fire control burn on County Road S in the Town of Oconto, a fire control burn on Hogsback Road in the Town of Little River, nine traffic stops, five traffic offenses, two miscellaneous traffic incidents; three 911 hangups and two open lines; two ambulance calls; five crashes, one involving deer.

March 18

Deputies responded to 55 incidents, including suspicious activity on North Washington Street in Oconto Falls, suspicious activity on Anthony Drive in the Town of Little Suamico, suspicious activity on Violet Lane in the Town of Maple Valley, sexual assault at an address in Oconto Falls, animal neglect on P E Lane in the Town of Doty, a wanted person on Washington Street in Oconto, a disturbance on Arbutus Avenue in Oconto, a death investigation at an address in the Town of Pensaukee, a disturbance on state Highway 32 in the Town of Breed, a disturbance on Sampson Road in the Town of Pensaukee, fire near County Road K and Janik Road in the Town of Spruce, a structure fire on Lilly Road in the Town of Little Suamico, a fire control burn on South Range Line Road in the Town of Little River, four traffic stops, three traffic offenses, four citizen assists, four miscellaneous traffic incidents, two welfare checks; three 911 hangups and two open lines; three crashes, two involving deer.

Good Friday Cross Walk on April 15

Participants in the Crosswalk event on Good Friday proceed from Gillett High School. FILE | NEW MEDIA

The Gillett-Suring Clergy Association will be hosting a Cross Walk on at noon April 15, starting at Gillett Secondary School, 208 W. Main St., Gillett.

There will be a brief scripture reading and prayer at each of four stops as the Cross Walk makes its way through Gillett. The walk will end at St. John's Lutheran Church, 101 W. Main St., Gillett, where coffee and desserts will be available.

For information, call Hillside Assembly Church at 920-855-2962.

Hillside Assembly announces Easter events

Hillside Assembly of God, 5890 State Highway 22, Gillett, invites all area kids ages 2 through fifth grade to its Easter Eggstravaganza.

The event begins at 10 a.m. April 16. All registration is online at www.hillsideassembly.com/egghunt.

Kids will win candy while playing the carnival style games (bags will be provided). There will be a special presentation followed by the outdoor egg hunt, weather permitting. Kids will be separated into a younger and an older kid group and led outside. After finding as many eggs as they can, kids will exchange their eggs for a bag of candy and prizes. There is no charge.

Hillside will also host its Easter breakfast at 9 a.m. April 17 in the church gym. Its Easter Sunday service will begin at 10 a.m.

Hillside North, 2023 County Road Q, Pound, is also hosting an Easter breakfast at 9 a.m. April 17, followed by the Easter Sunday service at 10 a.m.

For information, call the church office at 920-855-2962.

RIGHT: Kids swarm to pick up eggs during the 2021 Eggstravaganza at Hillside Assembly in Gillett. FILE | NEW MEDIA

Fisheries biologist Brent Ritter plants a PIT tag into a Great Lakes spotted musky fingerling. GREG SEUBERT

Muskies have new home in Shawano Lake

Fish stocking goes high-tech with insertion of PIT tags

By GREG SEUBERT
Correspondent

An electronic device the size of a grain of rice is helping fisheries officials monitor recently stocked muskies in Shawano Lake.

Crews from the state Department of Natural Resources stocked 2,500 Great Lakes spotted musky fingerlings last fall. The fish were collected as eggs in May from the Fox River in De Pere, spent the next five months at the Wild Rose State Fish Hatchery and now have a new home in Shawano Lake.

"We've been stocking muskies into Shawano Lake for quite a while now," said Jason Breeggemann, a fisheries biologist based at the DNR's Shawano office. "Stocking is a way that we're able to sustain the population. Every other year, we stock about 2,500 of these large fingerling muskies in Shawano Lake."

Breeggemann was part of a team that headed to the hatchery in October to prepare the fish for stocking. Shawano Lake received 1,500 fish that averaged 11 inches in length Oct. 21 and 1,000 more the following day.

Ready for stocking

The process included installing tiny electronic devices called passive integrated transponders, or PIT tags.

"It's a small microchip tag," Breeggemann said. "We have a small, hollow needle and we embed it just under the skin of the fish. We scan them with a barcode scanner that activates that number. Every single fish that leaves the hatchery today will have a tag that has its own unique, identifiable number. Ten years from now, we can track that fish back to the exact date it was tagged, when it was stocked and things like that."

Each person working on the project had a job, including measuring fish, recording information and inserting PIT tags.

"We try to streamline it the best we can to minimize the stress on the fish," said Joe Gaber, the hatchery's fish culture biologist. "The shorter amount of time we keep them knocked out and handled, the better. Each person has their specific duty to do just to get those fish back in a tank."

Breeggemann said there's a good reason for stocking the fish in the fall.

"It's mostly to maximize their size, so they get to be as large as they can before we stock them," he said. "We don't typically keep them overwinter in the hatcheries. When the water temps cool off, they don't really grow anymore and we don't have anywhere to put them."

"They handle it really well with this cooler 50-degree water," Gaber said. "If we were to do this when it's 70 degrees out, they don't do quite as well. That's another reason for waiting until fall to handle them."

The fish were raised in a building at the hatchery before being transferred to ponds.

"They grow really fast, 11 inches in five months," Gaber said. "It's all temperature-based, so the warmer the temperature, the faster they grow."

"We collect them out of the ponds and use AQUI-S to anesthetize them a little bit," Breeggemann said. "We inject a PIT tag in them, measure them and we also give them a fin clip to note their stocking origin in case they lose their tag. We still know they are from a stocked fishery. We put them in a tank to recover and then they're going to go into a truck and up to Shawano."

"We're trying to manage for about 600 adults or so. It has some good growth potential. We've caught muskies up to 50 inches in our surveys. Habitat, size and forage all contribute toward making it a good fishery."

JASON BREEGGEMANN, fisheries biologist based at the Wisconsin Department of Natural Resource's Shawano office

"It definitely fills in a gap for some of the issues that we have with some of the natural populations."

JOE GABER, fish culture biologist at the Wild Rose State Fish Hatchery

The Great Lakes spotted strain is the native strain for the Lake Michigan basin, Breeggemann said.

"Shawano Lake is connected to the Wolf River, which drains down into the Winnebago System," he said. "It's part of the overall Great Lakes watershed. We are trying to stock the native genetic strain to the basin. That's why we're stocking the Great Lakes spotted fish: it's the watershed that we're in."

Dark spots make Great Lakes spotted muskies look a little different than other muskies, which often have vertical stripes.

"They're just a different genetic strain of musky," Breeggemann said. "Muskies do have different coloring patterns. You'll even see variations within a genetic strain."

Joe Gaber, fish culture biologist at the Wild Rose State Fish Hatchery, empties a net full of Great Lakes spotted muskies into a tub at the hatchery. Gaber was part of a crew that stocked 2,500 fingerlings into Shawano Lake last fall. GREG SEUBERT

Quality fishery

Shawano Lake covers more than 6,200 acres and has a varied fishery that also includes northern pike, walleye, largemouth bass, smallmouth bass and panfish.

It also has a 40-inch minimum size for musky.

"It's managed primarily as a trophy musky fishery, so we keep the density a little lower, about one fish per 10 acres of surface water," Breeggemann said. "We're trying to manage for about 600 adults or so. It has some good growth potential. We've caught muskies up to 50 inches in our surveys. Habitat, size and forage all contribute toward making it a good fishery. It's a large lake with some nice musky habitat. It's a popular musky fishery, so we want to provide fishing opportunities."

Breeggemann said it'll take several years for the fish to reach Shawano Lake's 40-inch size limit.

"The growth rates can be highly variable," he said. "It could be seven, eight years. It could be 10 years for some of the males."

Fisheries biologists don't know how many muskies leave Shawano Lake and enter the Wolf River through a narrow channel that connects the river to the lake.

"There are plenty of fish that stay in the lake to create a fishery," Breeggemann said. "We don't have exact data on how many of them go downstream."

The PIT tags will help answer that question. The DNR's Shawano team has used the tags to monitor flathead catfish in the Wolf River since 2002.

"We capture them 10 years later, so we can see how much they've grown," Breeggemann said. "If we get enough information, we can try to estimate survival based on recaptures. We can get a lot of really good data off of them.

"One of the things we can look at is see how many of the (Shawano Lake muskies) that we tag actually get captured downstream," he said. "This is the first year that we're tagging fish when they're small. We don't really have any data to really know how many of them move around."

Besides being caught by anglers, the DNR also captures muskies during netting or electrofishing surveys.

"We scan them for these PIT tags," Breeggemann said. "We do have adults that we've caught out there in previous surveys that are tagged. If they don't have a tag in them, we'll give them a tag out in the lake when we're doing our surveys."

A new home

Instead of releasing the muskies at a boat landing, the fish were taken out into Shawano Lake and released near their preferred habitat.

"It'll take a little getting used to," Gaber said. "They've never seen a weed before. They're used to these rubber-lined ponds. One good thing about boat stocking is you can put them over that prime habitat and get them away from the shoreline and other predators."

Breeggemann said the fish will learn to adapt in order to survive.

"They have to. Otherwise, they'll get eaten," he said. "A bigger musky or large pike could potentially eat them, but they seem to adapt quickly."

"They tend to stick around for a while," Gaber said. "Give them a week and they'll find their own place to call home."

State-operated hatcheries and stocking programs provide more opportunities for anglers, Breeggemann said. Gaber said.

"Without stocking, we wouldn't have a musky fishery in Shawano Lake," Breeggemann said. "There's no known or very little musky reproduction out there, so we use hatcheries and stocking to provide a nice, quality musky fishery in a situation where it wouldn't exist otherwise."

"It definitely fills in a gap for some of the issues that we have with some of the natural populations," Gaber said. "It fills a niche that needs to be filled to provide that opportunity for more fishermen and help re-establish some of these natural populations like our lake sturgeon program."

Shawano plans new TIF for downtown area

Part of downtown plaza, Huckleberry Harbor projects included in TIF District 9

By LEE PULASKI
City Editor

The city of Shawano is planning a new tax increment finance district for the downtown area to replace the one expiring later this year.

The Shawano Plan Commission voted March 30 to recommend approval of the boundaries for TIF District 9 to the Shawano Common Council, which would include properties along and near Main Street from the city's northern border to Oshkosh Street.

"Tax increment financing is our primary economic development tool that we utilize in the city," said Eddie Sheppard, city administrator. "In order to do that, we need to establish these boundaries, and there are a number of tests they have to go through, a number of things we have to create to make sure we can spend those funds within the district."

Much of the proposed new TIF district is currently part of TIF District 4, which has been used to help rehabilitate businesses and make improvements. The expenditure period for TIF District 4 ends Sept. 30.

"We've been pretty strategic with creating this district," Sheppard said. "We've outlined some areas that have already been improved, so they're not included, but we've included primarily the downtown area in which we intend to make funding available for future development."

Included in TIF District 9 is $300,000 of the proposed $2.5 million plaza project planned south of Division Street, $200,000 for the new boat dock planned for Huckleberry Harbor and $600,000 for a revolving loan fund. In the future, the city plans to create development incentives totaling more than $2.7 million.

The district will be considered a rehabilitation and conservation district, according to John Cameron, a consultant with Ehlers Public Finance Advisors based in Waukesha. In order for the district to be established, at least 50% of the properties in the boundaries have to have the potential for rehabilitation, which Cameron said the city met the criteria.

When a TIF district is created, the taxes for the established property value go to their standard entities, which include Shawano County, Shawano School District and the technical college district, but the taxes for any increase in value from resulting development go to the TIF district, according to Cameron.

"We're estimating, over the district's 27-year life, approximately $15.1 million in new taxable value within the district," Cameron said.

The hard debt for the district could be paid off as early as 2035, according to Cameron.

TIF districts have been a benefit to the city as various projects have taken place. Sheppard noted that many of the downtown projects were made possible by TIF District 4, and the recent TIF District 7 was able to bring out Belmark, 200 apartments through S.C. Swiderski, and the relocation of Reinhart's, now known as Performance Foodservice.

"In the downtown, a lot of our projects are smaller, storefront-type deals that we've been doing through the RDA (Redevelopment Authority) to help some business come in and reinvest a bunch of money to do a building that might have to be torn down," Sheppard said, noting that the Cornerstone Chiropractic project done a couple of years ago was an example. "Main Street needs to be touched up on the public side."

Mayor Bruce Milavitz said he supported the idea of a revolving loan fund being put in place to help new and existing businesses locate to Shawano.

"Who knows what's out there for people to expand or bring their businesses or build or whatnot," Milavitz said. "I think it's going to be an open palette here."

lpulaski@newmedia-wi.com

HOMETOWN INSURANCE
AGENCY OF SHAWANO, INC
1207 E. GREEN BAY STREET • SHAWANO
715-526-6390 • 800-428-6390

Depend on an Independent Insurance Agent

Independence allows Hometown to compare various insurance companies and recommend only the best ones like West Bend Insurance.

Proud to be your only Locally Owned Agency in Shawano

WEST BEND

GET YOUR AIR CONDITIONING CHECKED

CALL US TODAY FOR AIR CONDITIONING SERVICE CHECK-UP.
OR ASK ABOUT Carrier INFINITY® SERIES AIR CONDITIONER

OPERATIONAL EXCELLENCE - CUTTING-EDGE TECHNOLOGY - TECHNICAL EXPERTISE - SERVICE EXCELLENCE - EXCEPTIONAL CUSTOMER CARE!

4 YEARS RUNNING...
2021 PRESIDENTS AWARD

KNOPE HEATING & AIR CONDITIONING
1473 E. GREEN BAY ST. • SHAWANO
(715) 524-4215 • WWW.KNOPEHVAC.COM

11 YEARS IN A ROW!
BEST OF 2021

LIMITED TIME ONLY

TAX TIME SAVINGS

FREE DELIVERY
ANYWHERE IN WISCONSIN
3 DAYS OR LESS*

UP TO 60 MONTHS
INTEREST-FREE FINANCING*

ON ANY ITEM $999 OR MORE* ITEMS PRICED ON FLOOR
EXCLUDES TEMPURPEDIC AND HOT BUY PURCHASES*

$25 GAS CARD
WITH $999 PURCHASE

$50 GAS CARD
WITH $1299 PURCHASE

&

WE PAY YOUR SALES TAX!
ON ANY SINGLE PURCHASE IN MARCH ABOVE $799

TAKE AN ADDITIONAL 10% OFF ALL AMISH FURNITURE AND PATIO FURNITURE

SELLING OFF THE FLOOR AND OUT OF WAREHOUSE
FURNITURE | MATTRESSES | APPLIANCES
ELECTRONICS | HOME DECOR

VISIT US AT
SENZIGS.COM

MONDAY – FRIDAY 9AM-6PM
SATURDAY 9AM-3PM
CLOSED SUNDAY FOR FAMILY

Senzig's

CZACHOR POLACK BORCHARDT LAW LLP

Bankruptcy & Debt Relief

Immediate Solutions To Debt Problems

- Personal Bankruptcy
- Foreclosure Defense
- Debt Settlement
- Debt Repayment Plans
- Business Bankruptcy
- Business Reorganization
- Tax Relief
- Farm Bankruptcy

Free Initial Consultation

Payment Plans Available

(920) 435-7300 OR 1-877-227-5915

107 North Broadway, Suite II • P.O. Box 2402 • Green Bay, WI 54303 / www.CPBLawyers.com

Appointments Also Available In Our Oconto & Shawano Offices

Spring into action!

Spring rains don't stop us! We build all year long. Let's design and build your new building together!

Hurry! Schedules fill up fast!

Local Sales Rep
Steve Thompson
Aniwa

1-800-736-4510
northlandbuildings.com

Northland Buildings Inc.

ZP

Spring weather turns to ice

Ice drips on trees near Shawano Lake early in the morning on March 30. GREG MELLIS | NEW MEDIA

Accounts Receivable Collections Specialist

NEW Media Inc. has an immediate part-time opening for an Accounts Receivable Collections Specialist. Flexible scheduling is available to integrate work/life balance to meet your personal satisfaction. Base salary to be determined by experience with an opportunity to receive commissions based on performance and collection of outstanding debt. Previous experience in collections is highly desired and cold calling is a plus. The ideal candidate will request and pursue payment on delinquent accounts by contacting individuals via phone/email and communicating the outstanding balance and providing details of the charges upon request. Must be sensitive to client's circumstances but be persuasive in setting up a payment plan to collect monies due. Excellent verbal and written communication skills required to be successful in this position. In addition, the candidate shall possess exceptional computer and organizational skills, mindfulness is essential to identify and analyze the dollars incurred and specifics as they relate to the account.

To learn more about this exciting and challenging opportunity, please submit your resume or contact the HR Manager at:

NEW MEDIA INC.

NEW Media, Inc.
1464 E. Green Bay Street
Shawano, WI. 54166
Email: hr@newmedia-wi.com
Phone: 715-853-2147

24/7 Twenty-Four-Seven
WELL & PUMP SERVICE

Well & Water System Installation & Service

Farm 2nd Use Systems

Cell - 920-604-2407 Office - 920-848-2407

Gary Allen - Owner WI#6473

Shawano Square Apartments

1, 2 or 3 Bedrooms Available

Please stop in to apply at
820 E. Richmond St.
Shawano, WI 54166 • 715-201-1177

EQUAL HOUSING

This institution is an equal opportunity provider.
Esta institucion es un proveedor de servicios con igualdad de oportunidades.

Board urged not to cut staff, programs

Community packs library to urge support of teachers, finding solution to loss of students

By LEE PULASKI
City Editor

Parents, students and community members spent nearly an hour April 4 urging the Shawano School Board to listen to the people they serve, to find cuts somewhere other than teachers and support staff to close a $2 million budget gap, and to stop initiating new programs that are going to cost the district money until the budget is balanced.

Over 100 people packed the library at Shawano Community High School, and with each speaker delivering a different message, the applause emboldened people to speak out about what some consider to be an atmosphere of mistrust in the schools.

Megan Pyaskowit told the board that spending needed to be halted until there was a full account from the administration on how the district found itself in the red. By continuing to spend on new programs and Apple equipment, she said the board is sending the message that things are more important than people.

"I would point out that there have not been efforts to recover our open-enrolled students. Why not?" Pyaskowit said. "I am not willing to accept any downsizing, because that is what 'right-sizing' really is, unless a real assessment is made of our enrollment and an effort is made to reclaim our students."

Chris Marcks, who'd previously worked at the district office in human resources, noted that a lot of students are going to neighboring districts or the parochial schools, adding she opted to keep her son, who is in kindergarten, at Sacred Heart Catholic School after the teacher she'd hoped to pair him with left the school district shortly before the school year began.

Marcks said that there are 74 students from Shawano in the Menominee Indian School District, contradicting a claim by officials with that district in March that the number was 88. She said there are also 25 students with the Gresham School District and that Bonduel is "maxed out" on its open enrollment numbers, with the bulk of them from Shawano and Pulaski. St. James Lutheran School has a waiting list for some grades, Marcks claimed, and the Wolf River Homeschoolers have welcomed 25 new families in the last two years.

Jackson Smits, a senior at Shawano Community High School, speaks to the Shawano School Board about the importance of teachers and programs in the district during the April 4 board meeting. use this
LEE PULASKI | NEW MEDIA

Chris Marcks, a former Shawano School District employee, tells the Shawano School Board during its April 4 meeting about the number of Shawano students attending neighboring school districts as a crowd of about 100 people listen behind her.
LEE PULASKI | NEW MEDIA

"It's easy to say that it's going down all over the state," Marcks said about enrollment. "Well, our little neck of the woods, it's going up — everywhere but here. So what's going on?"

Betsy Henning, a teacher at LEADS Primary Charter School, remembered that, when she started her teaching career in Marion, Shawano School District was the place to be for education in the area. Then in 2008, she got her opportunity to be part of the local schools.

"This already was a destination district," Henning said, pointing out the charter school, the performing arts programs and other things that made people want to enroll their children in Shawano.

Shawano is no longer that crown jewel she saw two decades ago, she noted. Initiatives are rolling out so fast, it makes it difficult for teachers to keep up, and it seems like the district is being reactive instead of proactive, dismissing the concerns of teachers, even as they are leaving Shawano in greater numbers.

"Resignation letters are thrown into a pile, and they get a 'If you don't like it, leave' attitude," Henning said, noting she plans to also leave, even though she had planned to work in the district until retirement.

Kris Going, a literacy coach at Hillcrest Primary School, noted she has taught with the district for nearly 30 years, and she asked last October about early retirement because of what she described as a "toxic environment."

"I was told that would be in the best interest of the district financially to do that and that it would be presented to the board," Going said. "That hurt. It still hurts."

Jackson Smits, a senior at SCHS, noted that every teacher and every program in the district has some level of importance. He is the senior class president and will graduate a valedictorian, and he noted that he would not be where he is without the opportunities that have been offered.

"I, myself, am a puzzle of many pieces — music, athletics, academics — pieced together by our phenomenal teachers and staff," Smits said. "Not every puzzle that walks our halls is the same. Many of them are made of pieces of the wood shop, the arts department, machining, welding, auto shop and the list goes on."

Preston McKinnies, another SCHS student, noted he'd been homeschooled for nine years before enrolling in the high school as a freshman. Even though he was in a bad place, the teachers helped him and have had a lasting impact, he said.

"While it might seem a good short-term solution to be cutting teachers, staff and programs, this district, this administration and this board is nothing without our teachers and our staff," McKinnies said.

SCHS junior Leslie Lemerond, dressed in costume for the upcoming school play that was in rehearsal as she was speaking, said the programs being cut were a benefit to her, and the teachers facing layoffs have made an impact.

"These are the people I run to when I need help," Lemerond said. "These are the places I go when I need to express myself."

lpulaski@newmedia-wi.com

Parents, children, teachers and former employees with the Shawano School District fill the sidewalks of downtown Shawano on April 2 as they walk in support of school staff and against plans to potentially cut positions to balance the 2022-23 budget, which is expected to be $2 million lower due to declining student enrollment.

LEE PULASKI | NEW MEDIA

Walk shows support for local teachers, staff

Supporters say they're not backing off administrators until solution found for schools crisis

By LEE PULASKI
City Editor

The last gasp of winter didn't deter more than 70 parents, children and community members from a walk in support of Shawano School District teachers and staff April 2 through downtown Shawano.

Many carried signs showing their love for the educators who teach their children and their disappointment in district administrators. It was recently reported that there will be a $2 million cut in the 2022-23 schools budget, and officials listed reducing staff as one of the potential options to stop the district from hemorrhaging red ink.

For many in the crowd, it was hard to believe that the teachers who'd taught so many children were feeling demoralized, with many of them planning to leave at the end of the school year or retire early. Michael McKinnies, a local pastor with a son at Shawano Community High School, was one of the first to speak out against how district administrators were informing staff and the community about budget woes — with closing a school being one option, until recently. He said he is hopeful others will join the effort to show how valuable educators are in Shawano.

"I think the turnout is great, in spite of the weather," McKinnies said as snow was turning to sleet in the local skate park on Elizabeth Street, the starting point for the walk. "I truly believe that it shows the support that our schools and our teachers have from the community. I couldn't be more proud of what's going on today."

McKinnies believes that administrators and the Shawano School Board are slowly starting to get the message that they can't arbitrarily make decisions like staff layoffs and school closures without considering the impact on local families.

"We believe that they are hearing us," McKinnies said. "As long as we stay on topic, the board's going to hear what we have to say, and I believe they know how supportive we are to our schools and our teachers. We want what's best for them, as the board does, and so I appreciate that they're opening the tables of communication to us."

He added that board members are starting to see how important it is to include parents in the conversation, as he and others have been diligent about attending board and committee meetings. Individual board members have recently been trying to include the community conversation on agenda topics and talking with people after meetings to make sure everyone understands what's happening.

"I think it's making a difference," McKinnies said. "The big thing is we want the teachers and the community and the board to all work together for a viable solution to our financial deficit."

For McKinnies, the recent situation has also been a wake-up call to the community about what happens when they're not involved in the schools.

"I think eyes have been opened to where we're at, and a little more attention is going to be paid moving forward to our board meetings, the information that's being disseminated from those meetings and taking an active role," McKinnies said.

Sheila Aumann has recently found herself transforming into an activist after hearing that the district might close either Olga Brener Intermediate School or Shawano Community Middle School. Even though administrators have taken the option off the table in light of public outrage, Aumann feels the community should keep the pressure up to ensure transparency.

"We need real answers. We need people who really care and not just say they care," Aumann said. "Too many words and not enough action. It's been lacking. I'm a parent turned community activist in just 10 days. I don't know what happened."

Aumann said the walk and other recent things uniting community members against drastic budget cuts have shown that residents are not going to let major decisions like this go unchallenged. At the same time, she said she's dismayed that some on the school board believe the community will support whatever the administration does.

"To talk to so many board members this week, and for them to still say, 'We haven't heard that from the community,'" Aumann said. "What rock are you living under? How do you not hear it? It's bizarro."

While she finds fault with local officials for the way the budget deficit was dropped on the community, Aumann believes that the state shares some of the blame because of the way it responded to the coronavirus pandemic by shutting down schools across Wisconsin for three months and then continuing to push for schools to close when COVID-19 cases were believed to be too high.

"I think we need to take a long, hard look at how our state responded to COVID and what it's done to our schools and to our children and to our teachers," Aumann said. "Enrollment goes down, what happens? Teachers leave, but those kids still need an education. Where do they go?"

Mart Grams was the only current school board member who attended the event, often being the lone opposing vote on certain actions by the administration. He expressed disappointment in the lack of support for the event from both his fellow board members and from administrators.

Sheila Aumann, right, is among many community members who leapt to action when news first broke that a school could close in order to plug a $2 million hole in next year's Shawano School District budget. Aumann said she plans to keep asking questions and demanding answers until a solution is found.
LEE PULASKI | NEW MEDIA

Umbrellas and hoodies were necessary garb for many of the 70 community members walking through downtown Shawano to give their support for teachers and staff in the Shawano School District.
LEE PULASKI | NEW MEDIA

"You'd think there'd be a principal or somebody out here. I mean, they're going to lose their jobs, too," Grams said, indicating that teachers aren't the only employees in danger of being laid off. "Luckily, we got the building (closure) taken off the list, but the next two options are worse."

The two options to which Grams alluded were to simply cut staff and increase class sizes, or cut programs like technical education, which would likely include some layoffs, as well. Grams said he felt cutting technical education would be a mistake, given the need in the workforce for more people trained in various trades and industrial skills.

"In a community like this, or anywhere in the United States, only 10% of high school kids need to go to college — the doctors, the lawyers, the teachers, the engineers," Grams said. "If you look at tech, 60% of the kids who graduate need to go to some tech school — the plumbers, the electricians, the carpenters, the landscapers, the folks who are tearing up my road. Why would you even think (cutting technical education) is an option?"

Grams noted that board members have been in the dark on the financial situation until recently, and that it's on Superintendent Randi Anderson to keep the board informed.

"We don't get the information until she gives it to us," Grams said. "Part of her reasoning was, she claims, that she didn't want to upset the community during COVID."

While enrollment has been on the decline for Shawano's public schools for years, Grams said that was no guarantee that it would perpetually drop. With 200 apartments being built on Shawano's Engel Drive and more businesses potentially wanting to locate in the city, that means more families might bring their children here and boost enrollment, which would equate to more money for the schools.

"We look at problems after they happen instead of looking beforehand," Grams said. "We've increased the central office, but yet we're cutting teachers."

lpulaski@newmedia-wi.com

NUESKE'S

Company Store Specials

April 11th, 2022 thru April 16th, 2022

EASTER HAMS ON SALE!!

APPLEWOOD SMOKED HAMS
Bone-in- 4.99lb. / Boneless- 6.99lb

APPLEWOOD SMOKED HAMS
HONEY GLAZED SPIRAL SLICED
Bone-in- 5.99lb. / Boneless- 7.99lb.

APPLEWOOD SMOKED PEPPER COATED BACON PIECES
$25.90 per 10 lb. case

BACON WRAPPED BEEF TENDERLOIN FILET
$12.99 per lb.

APPLEWOOD SMOKED 8 OZ. SNACK STICKS
2 FOR $10 *INCLUDES: Honey Ham, Teriyaki, Snacking, Pepperoni, Spicy*

"FEATURING WISCONSIN MADE" 16 oz. STRING CHEESE
$6.99 ea

SCHOOLHOUSE SPECIAL
PS HOMEMADE PIZZA KITS *REGULAR AND GLUTEN FREE*
$7.99 EA. (Locally produced from Iron Ridge WI.!)

Nueske's Applewood Smoked Meats Company Store
1390 East Grand Ave., Wittenberg, WI 54499
(715) 253-4059 or nueskes.com
LOOK FOR US ON FACEBOOK

BUSY. BUSY.
BUSY. BUSY.
BUSY.

Life insurance shouldn't wait.

Even though life is busy, take a moment to reflect on what's most important. For peace of mind, protect your family with State Farm® life insurance.
Like a good neighbor, State Farm is there.®
CALL ME TODAY.

Idell J Johnston, Agent
207 S Main Street
Shawano, WI 54166
Bus: 715-526-6144
www.idelljohnston.com

State Farm™

State Farm Life Insurance Company (Not licensed in MA, NY or WI)
State Farm Life and Accident Assurance Company (Licensed in NY and WI)
0901038.1 Bloomington, IL

Major road work begins on Highway 32 next week

Gov. Tony Evers signed a $7.77 million contract to improve 10.1 miles of state Highway 32 from Trinity Church Road through the village of Suring to County Road AA in the Town of Breed and replace the Highway 32 bridge deck over the south branch of the Oconto River north of County M in Suring.

Construction begins April 11. A full closure of Highway 32 at the bridge also begins that day.

Work includes milling 4 inches and paving 4 inches of new asphalt and increasing the paved shoulder width by 2 feet, as the total shoulder width of 5 feet stays the same. Crews will also replace and repair culverts under Highway 32, construct a new deck surface on the rural bridge over the Oconto River located 1.4 miles north of County Road M, and other things.

Highway 32 will be closed at the bridge over the south branch of the Oconto River from April 11 to Memorial Day. This is a hard closure at the bridge, and no vehicles will be allowed to pass.

Highway 32 will be closed to through traffic between state Highway 64 and County M. Access to businesses and properties in the closed portion of Highway 32 will be maintained. Through traffic will be directed to use County Road M, state Highway 55 and Highway 64 to rejoin Highway 32.

Highway 32 will have lane closures and flagging operations for most work. Highway 32 will be fully reopened to both lanes of travel Friday afternoon to Sunday night.

The highway from Trinity Church Road to County roads M and R will be closed for two weeks in July or August. This is required for culvert and storm sewer work.

Motorists in Suring will be directed to use County Road H and County Road R.

For information, go to https://projects.511wi.gov/wis32suringmtn.

JOURNEYMAN OR APPRENTICE LINE WORKER

Oconto Electric Cooperative (OEC), located in Northeast Wisconsin where national forests, lakes, rivers, and trails offer great opportunities for fishing walleye, small mouth bass, and perch, as well as hunting, golfing, hiking, biking, boating, snow sports, and much more. **OEC** is seeking applications for the position of either a Journeyman or Apprentice Line worker. A partial list of responsibilities includes: Successfully, safely, and efficiently constructing and maintaining both overhead and underground lines, installing transformers, switchgear, riser poles, substation equipment, etc., in accordance with RUS specifications, the National Electric Safety Codes, and ensures all personnel work in a safe and efficient manner. Must meet the cooperative members' service requirements; working closely with other linemen and employees in the operations department and others within the cooperative to ensure efficient and effective operations. The ideal candidate must have a thorough knowledge of the construction, operation, maintenance of distribution and transmission lines and substations.

High school diploma or equivalent, and possess the Journeyman Lineman certificate of completion, with 5 years of progressive experience in all aspects of the electric utility construction, maintenance, and operations is preferred.

This is a union position with the IBEW Local #2150. The successful candidate is required to live within 20 minutes of the cooperative headquarters and be available for after-hours standby, and hold a current class A, unrestricted commercial driver's license (CDL).

Oconto Electric Cooperative offers a competitive benefits package with Pension, 401k, and Insurance programs. Journeyman's wage is set and follows the collective bargaining agreement between IBEW Local #2150 and Oconto Electric Cooperative.

Interested applicants please send a cover letter w/resume and application to Attn: Human Resources, Oconto Electric Cooperative, P.O. Box 168, Oconto Falls, WI 54154 or email to: humanresources@ocontoelectric.com.

Applications available online at: www.ocontoelectric.com

Deadline to apply: April 22, 2022

City of Oconto Falls

DEPUTY CLERK:

The City of Oconto Falls is seeking a qualified individual to fill the position of Deputy Clerk. This is a full-time position with benefits. The position is responsible for a variety of administrative and financial functions of the City and Utility including record keeping of the city, elections and licensing. A high school diploma or equivalent is required, five years office experience is preferred. Applications and job description can be obtained at City Hall, 500 N Chestnut Avenue or on our website at www.cityofocontofalls.com or email a request to dtreasurer@ci.ocontofalls.wi.us . Please submit application, resume and cover letter to: Vicki A. Roberts, City Administrator, PO Box 70, Oconto Falls, Wisconsin, 54154-0070. Applications will be taken until position is filled.

HELP WANTED

Seasonal Maintenance Worker

Oconto Electric Cooperative has an opening for a part-time, Seasonal Maintenance Worker. **Duties include:** minor exterior/interior building maintenance and miscellaneous shop tasks. **Wage:** $11.00/hour **Qualifications:** Must be at least 18 yrs. old, have valid driver's license. Applications available online www.ocontoelectric.com, drop off or mail application to: Oconto Electric Cooperative, Attn: Human Resources, P.O. Box 168, Oconto Falls, WI 54154.

Application deadline: April 22, 2022. **Start date:** Early May

Mila - Meet Mila. She is a 1 year old pit mix with the energy to play! She is a social and active girl who enjoys outdoor time. She really likes running with her ball.

Frankie - Meet Frankie. She is a 5 year old kitty looking for a home. She is a cat who enjoys relaxing the day away and spends most of her time cuddled up in bed. She would enjoy being a companion kitty.

Captain - Meet Captain. He is a 3 year old Hound mix looking for a home. He is an affectionate dog that loves to give hugs. He has done well around other calm dogs.

Meet Wakanda. He is a 2 year old affectionate boy who is new to the OAHS shelter. He enjoys chin scratches and is becoming friends with the staff quickly. He has such expressive and kind eyes.

Champion Collision LLC

Phone: 920-846-0430
535 Locust Ave., Oconto Falls
Hours: 8-5 Monday-Friday

Bob & Chris Walters Jr.

Today To Place Your ad Here Call 920-848-3427 Today

Oconto Area Humane Society and Animal Shelter • 920-835-1738

150 S. Katch Drive, Oconto

Hours: Mon. & Fri. 1-4pm | Wed. 3-6pm | Sat. & Sun. 11am-3pm | CLOSED TUES. & THURS. | CLOSED on all Holidays
Please see all adoptable pets at www.ocontoareahumane.org. Supporting homeless pets is one of the best acts of kindness.

Metal, wood artist opens shop in Oconto

Microloans foster start-ups, aid existing businesses

Bryce Hearley crafted much of the decor at his parents' Shop On Main and is readying a site for his Scrap Yard Industrial Works business with the aid of a microloan from the Oconto County Economic Development Corp. CONTRIBUTED

A young entrepreneur with carpentry skills and an artistic eye has opened a new business in Oconto. Bryce Hearley, 22, recently opened Scrap Yard Industrial Works with the aid of a $10,000 microloan from Oconto County Economic Development Corp. (OCEDC).

Hearley purchased a vacant building on Pecor Street in the City of Oconto to set up shop. He plans to turn his establishment into a metal arts and carpentry shop.

"It's going to give me a spot to really grow my business," he said.

OCEDC provides micro business loans to entrepreneurs who need extra capital to launch a business. Microloans also are available to small business owners who want to expand their existing business, purchase equipment or cover expenses.

"Qualifying for a microloan is slightly different than qualifying for a standard business loan," said Samantha Boucher, OCEDC tourism director, "plus microloans tend to cover smaller amounts and have shorter terms."

Oconto County businesses with fewer than 25 employees and less than $1 million in annual sales may be eligible for a microloan.

"A number of factors are considered for eligibility, so small business owners are encouraged to contact our office to learn if they qualify for a microloan or another type of economic assistance," Boucher said.

Hearley used the microloan to help cover the down payment, giving him a place to set down roots. Before purchasing the building, he worked mostly in clients' homes or in an unheated shop behind his parents' business. Lynn and Todd Hearley opened a coffee shop, gift boutique and art gallery in 2021. The Shop on Main is located in a historic Oconto building at 821 Main St., and Hearley helped his parents create its vintage industrial décor.

By purchasing the Pecor Street building, Hearley is able to work in a heated shop and build projects in Oconto before installing them at a client's home or business. All of his tools will be in one place, close at hand, and he'll have space to store wood and metal.

By opening Scrap Yard Industrial Works, Hearley is taking over the metal arts business (Iron Maiden Metal Art) that his mother previously operated and is adding custom carpentry to the mix. His artistic style leans toward rustic, and he expertly repurposes wood, antiques and heirlooms into something useful and, oftentimes, beautiful. Clients bring him a variety of materials to work with, including sentimental items.

Hearley said nothing's more satisfying than to see clients' smiles when they view his finished products.

"It's just nice to see people happy," he said.

No two projects are alike — Hearley recently built five walls out of reclaimed wood for a local church, did a custom "man cave" project and built bookshelves made of rustic wood and gas line-style black pipe.

For custom carpentry and metal art in Oconto County, contact Hearley at Scrap Yard Industrial Works, 920-544-3121 or brycehearley@gmail.com.

To learn about the microloan program, contact the OCEDC office at 1113 Main St., Oconto, 920-834-6969, or ocedc@ocontocounty.org. Information is also available at ocontocounty.org.

Missing man's body found in Oconto River

By NEW MEDIA STAFF

The body of an Oconto Falls man was found in the Oconto River March 31, a few hours after he was reported missing.

Oconto Falls Police Chief Brad Olsen said authorities were notified by the fiancé of Jason Samsa, 34, that he had not returned home the night before and she was concerned for his welfare. Witness reports indicated Samsa was last seen in the area of ST Paper in the woods walking towards the Oconto River.

Oconto Falls Police Department and assisting agencies conducted a search along the Oconto River from the point of Samsa's last known location and found his body in the water at about 1:52 p.m., Olsen said.

The incident remains under investigation and additional details of the incident are not being released at this time, the chief said.

Olsen said the Oconto Falls Police Department received assistance from the Oconto County Sheriff's Office, Oconto County Emergency Management, Oconto Falls Fire Department, Oconto Falls EMS, and Brown County Medical Examiner's Office.

Pilot program to support child care workers

Two divisions within the Oconto County Health and Human Services Department are collaborating to provide education to the county's child care providers.

The economic support division and public health division have created a program called Healthy Loving Environment, which is designed to support child care providers in their efforts to have safer, healthier spaces for Oconto County's children.

"The robust blend of knowledge between both departments brings diversity to the overall approach, outlook and information, as well as fresh and helpful insights shared via the HLE program," said Heather Ondik, economic support director. "In addition, the two divisions working collaboratively is a stellar way for the Oconto County Health and Human Services Department to provide concise, direct support to child care providers simultaneously across our county."

The program will educate child care providers about health hazards that could be present or could develop in child care homes and facilities and how to make healthy choices to help reduce those hazards.

"The environment children spend time in is important," Oconto County Health Officer Debra Konitzer said. "By keeping children's areas as healthy as possible, we are promoting positive effects on children's health now as well as later in life."

Healthy Loving Environment is a pilot program that will begin in April and run for six months. Providers will be contacted by the county's child care coordinator to assist them in signing up.

For information, call 920-834-7000.

Iverson's piggly wiggly

EASTER WINE & SPIRITS SPECIALS

HAPPY EASTER! HE IS RISEN!

Pig Stop Fuel Center & Crystal Clean Car Wash

Prices Valid 4/11/2022 thru 4/17/2022

OPEN EASTER 8AM-2PM • OPEN MON. THRU SAT. 7AM-9PM, SUN. 7AM-7PM

SPIRITS

Fleischmann's Vodka
1.75 LT
$7.49 ea
FINAL COST after $18 MIR when you buy 6 approved Fleischmann's 1.75 LT Liquor Products ($10.49 Reg. Sale Price)

Tito's Vodka
1.75 LT
$30.49

Christian Brother's Brandy VS
1.75 LT
$13.49 ea
FINAL COST after $5 MIR when you buy 2 Bottles ($15.99 Reg. Sale Price)

SPIRITS

Fleischmann's LTD Whiskey
1.75 LT
$6.49
FINAL COST after $5 MIR when you buy 1 Bottle ($11.49 Reg. Sale Price)

Captain Morgan Spiced Rum
1.75 LT
$20.99 ea
FINAL COST after $4 MIR when you buy 1 Bottle ($24.99 Reg. Sale Price)

MT. Royal Light
1.75 LT
$16.99
FINAL COST after $3 MIR when you buy 1 Bottle ($19.99 Reg. Sale Price)

SPIRITS

Ryan's Irish Crème
750 ml
$4.49
FINAL COST after $3 MIR when you buy 1 Bottle ($7.49 Reg. Sale Price)

Bailey's Original Irish Crème
750 ml
$16.99
FINAL COST after $5 MIR when you buy 1 Bottle ($21.99 Reg. Sale Price)

Korbel Brandy
1.75 LT
$16.99 ea
FINAL COST after $9 MIR when you buy 3 Bottles ($19.99 Reg. Sale Price)

WINE

Franzia Boxed Wines
5 LT
(Sunset Blush, Crisp White, or Chillable Red)
$12.99

Barefoot Fruitscato
750ML
(All Flavors)
$4.99

Barefoot Varietal Wines
1.5 LT
$8.99

19 Crimes Wines
750 ML
(Excludes Cali Red, Cali Rose, Martha's Chard)
$7.99 ea
FINAL COST after $2 MIR when you buy 2 Bottles (Reg. Sale Price $8.99)

BEER

CHECK OUT OUR WEEKLY AD-FLYER FOR GREAT SAVINGS ON YOUR FAVORITE BEER AND SELTZERS!

Save 10¢/Gallon
Everyday with a $40 Grocery Purchase!!

COUPON
$3 OFF
Crystal Clean Car Wash & Ultimate Wash Packages
(Limit 5) Valid 4/11/22-4/17/22

Crystal Clean Car Wash

Download the WashNow! APP on Google Play or Apple Itunes App Store!

Scan this QR Code in the app to add our Crystal Clean Car Wash! Buy individual washes and wash books on the app!

Washbooks make a great gift!

409 E. HIGHLAND DR, OCONTO FALLS • 920-846-2805

LIKE US ON facebook

CLEARY BUILDING CORP.
Serving our Clients since 1978

Custom Designed & Built to Last
Workshop, Toy Storage, Farm, Commercial, & Shouse

Get Started at ClearyBuilding.com

• Virtual Planning with Floor Planner
• Explore building designs from simple to spectacular

Pulaski, WI
920-822-1698

Featuring: Deputy FABRAL
800-373-5550 • ClearyBuilding.com

SPECIALIZING IN:
AUTO • HOME • BUSINESS • FARM
237 N. MAIN OCONTO FALLS, WI 54154
(920) 848-2341

Senn
HOMETOWN INSURANCE AGENCY, INC.

REPRESENTING AAA

WWW.SENNHOMETOWNINS.COM

City of Oconto Job Opportunities

The City of Oconto Parks Department has job openings for the following positions:

Full-time Position with benefits:

Parks Laborer- must be at least 18 years old with a valid WI driver's license

Part-time Summer Positions:

Working months are middle of April to end of October:
(Weather permitting on both start and end dates for positions)

Campground Manager- must be at least 21 years old with a valid WI driver's license

Harbormaster- must be at least 18 years old with a valid WI driver's license

Part-time Summer Positions:

Working months are June to September 5th:

Parks Laborer – must be at least 16 years old with a valid WI driver's license

Campground Laborer- must be at least 16 years old with a valid WI driver's license

Campground Office Attendant - must be at least 16 years old with a valid WI driver's license

Copper Culture Tour Guide - must be at least 16 years old with a valid WI driver's license

Application are available online at **www.cityofoconto.com** or at Oconto City Hall, 1210 Main St, between the hours of 7:30 a.m. to 4:00 p.m. Applications are due by 4:00 p.m. on April 18th, 2022. All positions are subject to a background check.

Any questions regarding any of the above information, please call the Parks Department at **920-834-7706** or e-mail questions to **ocontoparks@cityofoconto.com.**

Legals WNAXLP

#4008
April 8, 2022
LIQUOR LICENSE

Notice is hereby given that the following individuals have made application for a license to deal in intoxicating liquors in the Village of Eland, granting of which is pending:

Class B Beer:
Class B Liquor:
Denise Larson
D.B.A Mountain Bay Bar & Grill
N7724 Mill Street, Eland, WI 54427
Marnie Osterbrink
Village Clerk

WNAXLP

Legals WNAXLP

#4009
April 8, 2022
LIQUOR LICENSE

Notice is hereby given that the following individuals have made application for a license to deal in intoxicating liquors in the Village of Wittenberg, granting of which is pending:

Class A Beer & Liquor:
Hometown Grocers Inc.
d/b/a Sentry Foods
Steven Burkhardt, Agent
110 S. Mission St.
Traci Matsche
Village Clerk/Treasurer

WNAXLP

Request for Mowing and Filter Maintenance Quotes
Kelly Lake Sanitary District
9535 Green Acres Street Suring WI. 54174

Full description can be found on web-site
Kellylakesanitarydistrict.net
Sealed and marked quotes due April 12th at 6:00 pm
and be opened during regular meeting.

WNAXLP

NOTICE
TOWN OF MAPLE VALLEY
ANNUAL MEETING

Notice Is Hereby Given That The Town Of Maple Valley, Oconto County,
Will Hold Their Annual Meeting For 2022
Tuesday April 19th, At 7:00 PM
At The Maple Valley Town Hall
9088 Cnty Hwy Z, Suring, WI 54174

The agenda will include review of the financial report for 2021, road projects, Remodel of the Utility Shed, discussion of any wage increases.

Cindy Tousey
Town Clerk

WNAXLP

Maintenance Person #1

The Oconto County Maintenance Dept. is accepting applications to hire one full time Maintenance Person #1 position. Starting wage is $23.64/hr. Excellent benefit package including State Retirement.

Responsible for performing maintenance and repairs, construction projects, and custodial duties in various county facilities. Finalists may be required to undergo a detailed background investigation. Applications will be taken until April 22, 2022 at 12:00 p.m.. For a detailed job description and to apply on-line go to:

https://www.co.oconto.wi.us/career_opportunities.

Oconto County is an EEO/AA Employer

DAIRY TRANSPORT DRIVER
FOR LENA, WI AREA
FULL-TIME & PART-TIME POSITIONS AVAILABLE
$22+/hr, Approx. 10 Hour Days, Overtime on Sundays
Class A w/Tanker Endorsement
EXPERIENCE NEEDED
WALDVOGEL TRUCKING
W7622 STATE HWY 47, ANTIGO, WI 54409

...WE NEED A BIGGER BOAT...

Calling all boat owners... time for an upgrade?

We are looking to buy: fishing, pontoon and speedboats.

Stop in and check out new inventory in our showroom!

Come trade in your old boat for a new one!

AMERICAN MARINE & MOTORSPORTS

830 E GREEN BAY ST • SHAWANO, WI

715-526-4300 • www.americanmarina.com

STORE HOURS: MONDAY - SATURDAY 9AM - 5PM • SUNDAY 10AM - 3PM

PERRY SEAMLESS GUTTERS LLC
Clog Free Gutters With GUTTER CAP
www.guttercap.com
Fully Insured
Prompt Service
FREE ESTIMATES
WWW.PERRYSGUTTERS.COM
715-758-2506
TOLL FREE 877-901-7246
W2950 STATE HWY 29
BONDUEL, WI 54107

RADDANT ELECTRIC
W7850 County Road MMM,
Shawano, WI 715-526-6578
Serving All Your Electrical Needs
and your dealer for
GENERAC
Home Standby Generators

Senzig's Fine Furniture
Senzig's EST 1965
1482 E Green Bay St
Shawano, WI
In Home Design Service
715-526-6196
Annette Schlotman | Designer

Smokey Joe's
Premium Cigars • RYO Tobacco
Vapes • Accessories • Gifts
715-524-2663
538 S. Main Street, Shawano, WI 54166
Like Us On Facebook

SUN DROP DAYZ
SHAWANO, WI • SINCE 2017
June 3 & 4, 2022
Near Memorial Park East Elizabeth Shawano WI 54166
FUN FOR THE ENTIRE FAMILY!
JOIN US FOR A DELICIOUSLY GOOD CAUSE
FULL EVENT HOURS
Friday 4:30 - 10 PM
Saturday 10 AM - 10 PM
Admission is free!
Friday : The Cheap Shots 7 PM
Saturday: The Glam Band 6:45 PM
Golden Cola Headliner Sponsor
MENOMINEE CASINO RESORT
Casino Located 7 Miles North of Event Grounds Hotel Options Available!
All proceeds from event are circulated back into the community through local non-profit organizations!
WWW.SUNDROPDAYZ.COM

BADGERLAND USED TIRES

NEW TIRES
USED TIRES
MOUNTING
BALANCING

1438 E. Green Bay St.
Shawano, WI 54166
Hours: M-F 8 to 5; Sat 8 to 2
(715) 524-3034

"QUALITY TIRES AT A LOW PRICE!"

Jenny's Assisted Living
In Home Care
Meal preparation, errands, cleaning
respite care & personal care
715-851-2556

Available in the rural areas of
Shawano and Oconto County
RURAL INTERNET
BERTRAM INTERNET
PROMO CODE
SUPER SHOPPER
(GET 1 MONTH FREE SERVICE)
920-351-1023
GOBERTRAM.COM

"You have a question, we have a solution"
LLS Lake Drive Solutions
N6131 Lake Drive Shawano, WI 54166
BRIGGS & STRATTON
Simplicity
TECUMSEH
Small Engine Repair, Signs, Welding, Trophy and Awards
Auctions and Real Estate
Mike Mitchell 715-524-5379
www.lakedrivesolutions.com

Central Wisconsin Lumber
136602 County Rd U. Marathon WI 54448 • (715)443-3631 Fax: (715)443-2175
"Managed Forests are Our Future"
• Buying Hardwood Sawlogs & Veneer Logs
• Standing Timber and Timberlands
• Providing Forestry Assistance and Management
• Competitive Pricing • Prompt Payment
LET US HELP YOU WITH
YOUR FOREST MANAGEMENT NEEDS
CWL Central Wisconsin Lumber Marathon, WI
3671987-03
SERVING NORTH CENTRAL WISCONSIN
Scott Foth-Timber Buyer • Cell 715-297-1717
Sue Beilfuss-Log Buyer, Forester • Cell 715-370-7343

Mickelson
FUNERAL & CREMATION SERVICE
mickelsonfs.com
(715) 526-3135
Providing the Compassion & Care Your Family Deserves.

Iverson's piggly wiggly
Oconto Falls
HIRING TODAY!
(APPLY ON OUR FACEBOOK PAGE OR IN PERSON)
PART-TIME/FULL-TIME POSITIONS
• $11.50/HOUR PART-TIME AFTER TRAINING
• $13.50/HOUR – DELI CLERK POSITIONS!
• $1 MORE PER HOUR EVERY SUNDAY
• 5% EMPLOYEE DISCOUNT
FULL-TIME NEW HIRES ELIGIBLE FOR A
$500 SIGNING BONUS
(After 6 months of service)
FULL-TIME BENEFITS INCLUDE HEALTH & DENTAL INSURANCE, TRADITIONAL & ROTH 401K, AND YEARLY & QUARTERLY INCENTIVE BONUSES.
DELI CLERK AND BAKERY MANAGER POSITIONS AVAILABLE.
SUBMIT RESUMES TO BIVERSON@SHOPTHEPIG.COM
OR IN PERSON AT OUR SERVICE COUNTER.

MOEDE & SONS, INC.
Reliable Plumbing Since 1922
New Construction
Remodeling - Service
BEST OF SHAWANO LEADER 2020
810 E. Center St., Shawano
715-524-4211

Rough-legged hawk easier to identify on the wing

High in the sky is a soaring bird we've trained our binoculars on studying its shape and colors as it wheels above the fields, wings widespread. It's the underside of those broad wings that seals the identification as a dark morph rough-legged Hawk.

CATHY CARNES

According to The Cornell Lab of Ornithology All About Birds website, www.allaboutbirds.org, like many hawks, the rough-legged hawk has a dark and light morph. The color pattern on the underside of the wings of the dark morph is distinctive; a band of dark brown along the forepart of the wing edged by bright white along the wing's trailing edge. On a light morph, the undersides of the wings are mostly white with only dark patches at the bend of the wing. If seen from the top or back or while perched, the bird is mostly brown.

Their legs are well feathered providing needed warmth during frigid days spent in the far north. Look at the head of the hawk to determine its sex: Females have pale heads along with dark belly patches; male coloring is similar but more mottled. It's hard to identify this hawk while perched, so wait until it flies as the striking black-and-white wing patterns will provide a vital key to its identification, as will the V-shape of its long wings in flight. Watch the tail as well; when caught by the sun, it flashes white at the base and is tipped with black.

While the birds are beautiful to see in flight with their long outstretched wings tracing lazy circles in the sky, they are intriguing to watch as they hunt. Head down, they search for prey and can exhibit another characteristic that helps with their identification — hovering. Facing into the wind they can hover over one spot while preparing for that lethal drop onto their prey. They also hunt from perches high in trees, or from the top of utility or fence posts or haystacks.

According to The Cornell Lab, they overwinter in Canada and most of the United States, where they can be found in more open habitats such as prairies, shrub steppes, semi-deserts, fields, marshes, bogs and dunes. Here they find mice, voles and shrews to eat. Look for them when driving the back roads. Our rough-legged hawks will soon head north to their breeding grounds in the arctic, both in North America and Eurasia. There they nest on cliffs and outcroppings and raise their young.

A rough-legged hawk is perched with an eye out for prey in northeast Manitowoc County. JOEL TRICK

The rough-legged hawk is an interesting bird to study. According to the U.S. Geological Survey's Bird Banding Laboratory, research has found that adult females winter further north than males for reasons yet unknown. Females are larger than males; the reverse is the usual the case (males larger than females). Male and female plumage is also different; this is not the case with other species closely related to this hawk. This is an intriguing bird from which we are learning much and will learn more as research continues.

The population of rough-legged hawks appears to be stable according to The Cornell Lab. This is good news as we can hope to see more of them come next fall when again their migratory journey south brings them to us. Pay attention to those soaring hawks, and hopefully you too will spy one or more rough-legged hawks before they head back to their arctic breeding grounds.

Cathy Carnes is a retired biologist in Oconto who worked with the U.S. Fish and Wildlife Service's Green Bay Field Office and prior to that with the U.S. Army Corps of Engineers Regulatory Branch in Buffalo, New York. As endangered species coordinator for the USFWS, she helped conserve and recover federally listed threatened and endangered species in Wisconsin.

A rough-legged hawk takes flight at Buena Vista Grassland/Marsh in Portage. Note the dark patches at the bend in the underside of the wing identifying it as a light morph. JOEL TRICK

OPINION

YOUR RIGHT TO KNOW

Pull the plug on shadowy business courts

Anyone who doubts that secrecy in government breeds poor public policy should take a look at the Business Court Pilot Project launched by our Wisconsin Supreme Court.

For the last five years, the project has granted large commercial interests outsized influence over our court system's handling of their cases, exactly as intended. The business court pilot debuted in 2017 in Waukesha County and the eighth judicial district (encompassing Brown, Marinette, Kewaunee, Oconto, Door, Outagamie and Waupaca counties). It was expanded to other districts and, in a surprise move, to Dane County in 2020.

Here's how it works: The chief justice, currently Annette Ziegler, receives recommendations from big business and selects a limited number of business court judges. These hand-picked judges then receive training out-of-state from special interests aligned with big business. They follow court procedures drafted by big business lawyers.

The process largely bypasses the voter-controlled and otherwise

RICHARD G. NIESS

random judicial assignment of cases. It creates a two-tiered court system — one controlled by business interests and one for everybody else.

It began in September 2016, when then-Chief Justice Patience Roggensack formed the "Business Court Advisory Committee" to develop a specialty court proposed by big business, for big business. Ignoring the Supreme Court's own internal operating procedures designed to promote transparency and diversity of opinion in appointing court committees, the chief justice stacked the committee with lawyers representing business interests.

The committee included no labor or consumer advocates, no one representing the viewpoints of the public and no one speaking for other stakeholders in our circuit court system.

Working privately, the advisory committee soon hatched a petition to establish and control the business court, which it filed with the Supreme Court on Oct. 26, 2016. Less than two weeks later, the court adopted the petition by a 5-2 vote, with no public hearing, no opportunity for public comment and no public notice that the petition was even scheduled for a vote.

Thus, out of public view, our Supreme Court rapidly and fundamentally changed our circuit courts' democratic structure for handling big business commercial litigation, simultaneously degrading judicial independence and corrupting a cardinal principle underpinning our court system — that everyone should be treated equally when he or she comes before the court.

The business court model was forced onto the Dane County circuit court system beginning in July 2020. The Supreme Court is now weighing a petition to extend the pilot program, set to expire on June 30, 2022, for another two years.

The big business takeover of circuit court commercial litigation wasn't the first time our Supreme Court displayed a penchant for secrecy.

For example, in 2012, the Supreme Court majority voted to close administrative rules conferences to the public, reversing an open meetings policy that had informed Wisconsin voters on important court matters for years. "To sit out here in public and philosophize," said Roggensack, "is really not the best use of our time."

A more transparent approach might have led to a different outcome on the Business Court pilot project. It's not too late to comment on the request to expand the project for another two years. Written comments can be submitted to Attorney Laura Brenner at lbrenner@reinhartlaw.com, and should be received by 4:30 p.m. April 8.

This time, transparency may produce a better result — a return to normalcy for our courts.

Attorney Richard G. Niess served as a Dane County Circuit Court judge from 2004 to 2020, including 13 years as presiding judge of the civil division. Your Right to Know is a monthly column distributed by the Wisconsin Freedom of Information Council (wisfoic.org), a group dedicated to open government.

LETTERS TO THE EDITOR

Bargains available in resale shop

To the editor:

We have a special resale shop in Oconto Falls, Kingdom Come, next to the food pantry. We are amazed at such good quality of clothing and household products that are donated. Thanks to everyone for that.

Right now, with gas price and rent going up, it's foolish not to look for bargains for clothing our children and recycling home goods. Everyone likes rummage sales and estate sales. Come give us a look. Sure you will find something.

Virginia Bublitz, Oconto Falls

Arndt Tree Service

"Third Generation"

Josh Arndt Owner

920-664-1147

- Trimming
- Tree Removal
- Stump Grinding
- Wood Chipping
- Free Estimates
- Fully Insured
- 60' Bucket Truck
- Any Bucket Truck Needs

USIC LOCATE TECHNICIAN

WISCONSIN • INTERVIEWING NOW!

Daytime, full time Locate Technician positions available
100% PAID TRAINING
Company vehicle & equipment provided
PLUS medical, dental, vision, & life insurance

REQUIREMENTS
Must be able to work outdoors
Ability to work OT & weekends
Must have valid driver's license with safe driving record

Apply today: www.workatusic.com
We are an Equal Opportunity Employer

31244

SPECIALIZING IN QUALITY POST FRAME BUILDINGS

Commercial
Equestrian
Hobby Shops

Agricultural
Garages
And More!

NE and Western IA
402-426-5022
712-600-2410

Eastern Wisconsin
920-889-0960
Western Wisconsin
608-988-6338

GINGERICH STRUCTURES

www.GingerichStructures.com

TRAIN RIDES ARE BACK

Bed & Breakfast Train
Wine & Cheese Train
Elegant Dinner or Family Pizza
Begin May 10, 2022 • Get Tickets Today

DISCOVER MasterCard VISA

Reservations 715-635-3200

N6639 Dilly Lake Rd
Trego, WI

www.spoonertrainride.com

WE'RE LOOKING FOR
30 HOMEOWNERS
WHO WILL RECEIVE A
NEW BATH OR SHOWER!

FREE INSTALLATION
ON A NEW BATH OR SHOWER![1]

18 MONTHS,
NO INTEREST, NO PAYMENTS!
SENIOR & MILITARY DISCOUNTS![2]

$50 AMAZON GIFT CARD
WITH IN-HOME ESTIMATE![3]

MAD CITY BATHS

BBB ACCREDITED BUSINESS

CALL TODAY! 920-471-1739
www.madcitybaths.com

1. New orders only. Does not include material costs. Not valid with any other offer, or previous job. See representative for details. 2. Financing available with minimum purchase and approved credit. Mad City Windows & Baths, LLC, is neither a broker nor a lender. Financing is provided by third-party lenders unaffiliated with Mad City Windows & Baths, LLC, under terms and conditions arranged directly between the customer and such lender, all subject to credit requirements and satisfactory completion of finance documents. Any finance terms advertised are estimate only. Ask for details. New orders only. Not valid with any other offer, or previous job. Interest will be charged to your account from the purchase date if the purchase balance is not paid in full within the/by the end of the 18 month period or if you make a late payment. 3. With in-home estimate and product demonstration to homeowner(s). Limit one per household. Electronic gift card (e-gift card) voucher given upon completion of demonstration to be mailed in by homeowner(s). Salespersons do not carry e-gift cards for security reasons. E-gift card valid on in-home visits only, not applicable to Virtual Sales Appointments. Offer not sponsored or promoted by Amazon and is subject to change without notice prior to reservation. Allow 2-3 weeks after demonstration to receive e-gift card. E-gift card valued at $50.Appointments. Offer not sponsored or promoted by Walmart and is subject to change without notice prior to reservation. Allow 2-3 weeks after demonstration to receive e-gift card. E-gift card valued at $60.

WE'RE LOOKING FOR
30 HOMEOWNERS
WHO WILL RECEIVE A
KITCHEN UPGRADE!

FREE INSTALLATION
ON A CABINET REFACING PROJECT![1]

18 MONTHS,
NO INTEREST, NO PAYMENTS!
SENIOR & MILITARY DISCOUNTS![2]

$50 AMAZON GIFT CARD
WITH IN-HOME ESTIMATE![3]

MAD CITY KITCHENS

BBB ACCREDITED BUSINESS

CALL TODAY! 920-471-1739
www.madcitykitchens.com

1. New orders only. Does not include material costs. Not valid with any other offer, or previous job. See representative for details. 2. Financing available with minimum purchase and approved credit. Mad City Windows & Baths, LLC, is neither a broker nor a lender. Financing is provided by third-party lenders unaffiliated with Mad City Windows & Baths, LLC, under terms and conditions arranged directly between the customer and such lender, all subject to credit requirements and satisfactory completion of finance documents. Any finance terms advertised are estimate only. Ask for details. New orders only. Not valid with any other offer, or previous job. Interest will be charged to your account from the purchase date if the purchase balance is not paid in full within the/by the end of the 18 month period or if you make a late payment. 3. With in-home estimate and product demonstration to homeowner(s). Limit one per household. Electronic gift card (e-gift card) voucher given upon completion of demonstration to be mailed in by homeowner(s). Salespersons do not carry e-gift cards for security reasons. E-gift card valid on in-home visits only, not applicable to Virtual Sales Appointments. Offer not sponsored or promoted by Amazon and is subject to change without notice prior to reservation. Allow 2-3 weeks after demonstration to receive e-gift card. E-gift card valued at $50.Appointments. Offer not sponsored or promoted by Walmart and is subject to change without notice prior to reservation. Allow 2-3 weeks after demonstration to receive e-gift card. E-gift card valued at $60.

Valley Crest
CLINTONVILLE

NOW LEASING!
1, 2 & 3 Bedroom Apartments
151 W Morning Glory Drive
Clintonville, WI 54929
Call for more info 715-823-5443
This institution is an equal opportunity provider.
Esta institucion es un proveedor servicios con igualdad de oportunidades.

Buyers Beware
of Used Car Seats
Call Safe Kids
920-834-7033

bellinhealth

Bellin Health is currently hiring:

Behavioral Health Outpatient Therapist II – Marinette/Oconto (Full-Time)
Clinic RN, TF – Crivitz/Lakewood (Full-Time)
CMA/LPN – Primarily Lab (Full-Time)
Customer Service Rep – Oconto Fitness Center (Full-Time)
EPIC Application Analysts – Remote Work/ Green Bay (Full-Time)
Family Medicine Physician – Oconto Falls/Marinette/Pulaski (Full-Time)
Group Fitness Instructor – Oconto (Part-Time)
Internal Medicine Physician – Marinette (Full-Time)
Lifeguard – Oconto (Part-Time)
LPN/MA – Marinette/Green Bay Clinics/Oconto Falls Clinic/Suring/ (Part-Time)
LPN (Medical Oncology) – Marinette/Green Bay (Full-Time)
Medical Technologist or Medical Lab Tech. – Oconto Hospital (Full-Time)
Patient Admissions Rep – Marinette (Full-Time)
Personal Trainer – Oconto (Full-Time)
Physical Therapist (Women's Health) – Marinette/Green Bay Clinics (Full-Time)
Regional Foundations Development Specialist - (Full-Time)
Radiation Therapist – Marinette (Part-Time)
RN or Paramedic (Emergency Dept) - Oconto Hospital
RN – Oconto Hospital/ Marinette (Part-Time and Full-Time)
Sleep Lab Technologist – Oconto (Part-Time)
Surgical Tech – Oconto Surgery (Full-Time)

To apply, or view qualifications and experience required, please view position online
Apply at: https://jobs.bellin.org/
EOE • Tobacco Free Environment

WE ARE WAITING FOR YOU...
IF YOU HAVE WHAT IT TAKES!

We are looking for Office Staff.
We are looking for experienced, professional office person. Must be organized, take direction, good computer & phone skills, a good listener and provide quality internal & external customer service. Pay based on experience; competitive wages & benefits. We will train the right person.

Send your resume and cover letter today or stop in and fill out application at
Senzigs Fine Home Furnishings
Attn: Todd Senzig,
1482 East Green Bay St., Shawano, WI 54166.

JOHN DEERE | RIESTERER & SCHNELL
14 Locations
"Coming Through for You"
RandS.com
*Offer ends 04/30/2022. Some exclusions apply. See dealer for details.

HELP WANTED

North Wood FLOORING
Standing On Our Reputation

North Wood Flooring

North Wood Flooring, a growing hardwood flooring manufacturer located in Suring, Wisconsin is seeking individuals for all positions. Wood working experience is a plus and a good work history is a must. Join a goal oriented workforce with a pleasant work environment.

Apply in person at
214 Nu-Line Street, Suring, WI 54174.

8:00 a.m. to 3:00 p.m.

Equal Opportunity Employer

CLASSIFIEDS

In Person or Call: 715-526-6188 • 715-526-2121
Monday thru Friday 8:30 A.M. - 4:30 P.M.
Online: classifieds@newmedia-wi.com

WWW.NEWMEDIA-WI.COM

SHAWANO LEADER | OCONTO COUNTY TIMES HERALD | WITTENBERG ENTERPRISE & BIRNAMWOOD NEWS | Ad Deadline: Noon Friday Prior

FLEA MARKETS

*THE FLEAS are BACK!! ** *FLEA MARKET* SUNDAYS 7am-4pm SHAWANO FAIRGROUNDS weather permitting 715-526-9769 zurkopromotions.com

HOUSEHOLD GOODS

DON'T LET THE STAIRS LIMIT YOUR MOBILITY! Discover the ideal solution for anyone who struggles on the stairs, is concerned about a fall or wants to regain access to their entire home. Call AmeriGlide today! 1-888-686-1458 (WCAN)

PLYMOUTH FURNITURE: QUEEN MATTRESSES FROM $199 40 Styles on Display! All Sizes Avail. PlymouthFurnitureWI.com 2133 Eastern Ave Plymouth WI 920-892-6006 Open Daily (WCAN)

UPDATE YOUR HOME with Beautiful New Blinds & Shades. FREE in-home estimates make it convenient to shop from home. Professional Installation. Top Quality - Made in the USA. Call for free consultation: 877-544-2415 Ask about our specials! (WCAN)

LAWN & GARDEN

AERATION & POND MAINTENANCE: Products for Aeration - Windmills, Electric or NEW Floating aeration systems. Fountains with or without lights, Dyes, Weed and Algae control products. call 920-373-0098, email: glen@glenkruegerwindmills.com or online at www.glenkruegerwindmills.com.

Eliminate gutter cleaning forever! LeafFilter, the most advanced debris-blocking gutter protection. Schedule a FREE LeafFilter estimate today. 15% off Entire Purchase. 10% Senior & Military Discounts. Call 1-855-948-3442

Williams Painting and Staining. Houses, log cabins, decks, barns, metal sheds and roofs. Free estimates. Experienced. Flat prices. Insured and references available. 715.551.7959.

Buy It - Sell It
Classifieds 715-526-6188

MISCELLANEOUS FOR SALE

ALOE CARE HEALTH medical alert system. The most advanced medical alert product on the market. Voice-activated! No wi-fi needed! Special offer call & mention offer code CARE20 to get $20 off Mobile Companion. Call today! 1-844-647-0985 (WCAN)

AT&T Internet Starting at $40/ month w/12-mo agmt. Includes 1 TB of data per month. Get More For Your High-Speed Internet Thing. Ask us how to bundle and SAVE! Geo & svc restrictions apply. Call us today 1-855-770-5080 (WCAN)

DENTAL INSURANCE. From Physicians Mutual Insurance Company. Coverage for (350+) procedures. Real dental insurance - NOT just a discount plan. Don't Wait! Call now! Get your FREE Dental Information Kit with all the details! 855-807-9516 www.dental50plus.com/wicommunity #6258 (WCAN)

DIRECTV for $79.99/mo for 12 months with CHOICE Package. Watch your favorite live sports, news and entertainment anywhere. First 3 months of HBO Max, Cinemax, Showtime, Starz & Epix included! Directv is #1 in Customer Satisfaction (JD Power & Assoc.) Some restrictions apply Call 1-888-925-9452 (WCAN)

DIRECTV STREAM The Best of Live & On-Demand On All Your Favorite Screens. CHOICE Package, $84.99/mo for 12 mo. Stream on 20 devices in your home at once. HBO Max included for 3 mo. (w/CHOICE Package or higher) No annual contract, no hidden fees! Some restrictions apply. Call IVS 1-833-574-1746 (WCAN)

DISH NETWORK $59.99 for 190 Channels! Blazing Fast Internet, $19.99/mo. (where available) Switch & Get a FREE $100 Visa Gift Card. FREE Voice Remote. FREE HD DVR. FREE Streaming on ALL Devices. Call Today! 1-844-897-8523 (WCAN)

DISH Network. $59.99 for 190 Channels! Blazing Fast Internet, $19.99/mo. (where available.) Switch & Get a FREE $100 Visa Gift Card. FREE Voice Remote. FREE HD DVR. FREE Streaming on ALL Devices. Call today! 1-866-290-9532

MISCELLANEOUS FOR SALE

HughesNet Satellite Internet: 25 mbps starting at $49.99/mo! Get More Data, FREE Off-Peak Data. FAST download speeds. Wifi built in! FREE Standard Installation for lease customers! Limited Time Call 1-844-829-5070 (WCAN)

MobileHelp, America's Premier Mobile Medical Alert System. Whether you're home or away, for safety and Peace of Mind. No Long Term Contracts! Free Brochure! Call Today! 1-855-491-0732 (WCAN)

SAVE BIG on HOME INSURANCE! Compare 20 A-rated insurance companies. Get a quote within minutes. Average savings of $444/year! Call 877-694-9013! (M-F 8am-8pm CST) (WCAN)

UP TO $15,000 OF GUARANTEED LIFE INSURANCE! No medical exam or health questions. Cash to help pay funeral & other final expenses. Call Physicians Life Insurance Company 844-433-5898 or visit www.Life55plus.info/wcp (WCAN)

Special Notices

****** COIN SHOW ****** Free Admission Sunday April 10, 2022 Paper Valley Hotel (Hilton) 333 W. College Ave, Appleton, WI Sponsored by Fox Valley Coin Club

A.A. Oconto Group: Mondays & Fridays at 7 p.m. Wednesdays at 10 a.m. (open meeting) at First American Lutheran Church, Oconto James 920-834-6276. TF

AA Group Meeting: 24 hour group every Wed. night. 8:00 p.m. at Masonic Lodge on corner of Washington St. and Caldwell, Oconto Falls TF

ATTENTION MEDICARE RECIPIENTS! Open Enrollment for Medicare health plans is here! Call our licensed insurance agents for an affordable quote for your needed coverage. Call for a no obligation free quote now! 855-686-2201 (TTY: 711) (WCAN)

Special Notices

CENTRAL WISCONSIN GUN COLLECTORS ASSOC GUN SHOW APR 9 & 10 Sat. 8-5, Sun 8-2; 500+ Tables, Adm $6. FOND DU LAC FAIRGROUNDS centralwisconsingun.org (WCAN)

Co-Dependency Meeting Thursdays at noon. St. James Lutheran Church, 1402 Main St., Marinette TF

DO YOU HAVE ITEMS TO SELL? .... GET RESULTS! Affordable advertising that fits your budget! Reach OVER 300,000 homes! Place your ad in MANY weekly Wisconsin Shoppers & Buyers' Guide papers for as low as $36.00 Call today! Publishers Development Service, Inc. (PDS, Inc.) 1-800-236-0737 www.pdsadnet.com

GUN SHOW TOMAH, WI Fairgrounds April 8, 9 & 10th Fri 3-8pm, Sat 9-5pm, Sun 9-3pm Info 563-608-4401 Mary Kraus

Is the Social Security Trust Fund running out of money? NO! It fluctuates with payments and expenses over time. In 1984, Congress passed and Ronald Reagan signed a formula modification law to keep the trust fund solvent. Paid for by Marinette County Democrats.

Living Well With Depression and Bipolar - Bellin Behavioral Health Center, 301 E. St. Joseph St., Green Bay, Mondays and Wednesdays 6:30 p.m. Contact: Jerry Kamke 920-544-5596. TF

LOOKING FOR ASSISTED LIVING, MEMORY CARE, OR INDEPENDENT LIVING? A Place for Mom simplifies the process of finding senior living at no cost to your family. Call 1-855-931-3662 today! (WCAN)

Place your ad with the Great Northern Connection and reach over 325,000 homes in Northeast WI and Upper Michigan. Easy, fast with great results. Go to www.greatnorthernconn.com and place your ad. We accept VISA and MasterCard. Local company helping local people with their advertising needs. 920.829.5145.

Special Notices

WCAN (Wisconsin Community Ad Network) and/or the member publications review ads to the best of their ability. Unfortunately, many unscrupulous people are ready to take your money! PLEASE BE CAREFUL ANSWERING ANY AD THAT SOUNDS TOO GOOD TO BE TRUE! For more information, or to file a complaint regarding an ad, please contact The Department of Trade, Agriculture & Consumer Protection 1-800-422-7128 (WCAN)

PETS

ADORABLE SHEBA INU PUPPIES, Purebred, shots/wormed $700 3-F & 1-M 920-787-0061

Cockapoo Puppies Vet Checked, Wormed, Dews & Shots $1400 OBO, No Sunday calls 715-536-0697 (WCAN)

ENGLISH SETTER PUPPIES Field Dog Reg. Born 2-22-22 shots/vet ck'd, Field Champ Bloodlines $750 262-224-3867 (WCAN)

FLUFFY AKC COCKER SPANIEL PUPS shots/vet Super Sale Priced 920-563-3410 pennylanecockerspaniel.com (268588) (WCAN)

GERMAN SHEPHERD PUPS AKC Excel Temp Genetic Guarantee Parents OFA'd 715-537-5413 www.jerland.com #268001-DS (WCAN)

Mini Golden Doodle & Mini Aussie Doodle Pups. Adult size 12 to 22 lbs. Vaccinated & wormed. One year guarantee. Delivery part way. Also two toy poodles $850 to $1,000. Call or text 715-850-1933.

REG GOLDEN RETRIEVER, PUPPY shots/worm/vet checked $900 715-680-8149 (468314)

SCOTTIE/WESTIE CROSS PUPPIES that look like Purebred Scotties - and have the Best Qualities of Both Breeds Combined! Gentle Loving Personalities. So Smart! Basic Training is Well Begun! Shots, Health Exam Done. $1,000 Cash. PUREBRED WHITE WESTIES are now Ready to View. Pick Your Choice! $1,500 Cash. 715-850-2535 after 10 A.M.

White German Shepherd Puppies. $800 Call 715-701-3830 for info.

TRY A GNC CLASSIFIED!!!
Total coverage with a combination of over 30 Publications for
$49.95!!!
This includes
Northeastern Wisconsin
and Upper Michigan!!
Call 715-526-6188 to find out how easy it is to place your ad!!!

BOATS/WATER

FAMILY FUN STARTS HERE! BOAT&PONTOON WORLD-PONTOONS, SKI-WAKE FISHING & BOW RIDERS, ATVs, SIDE X SIDES & MOTORCYCLES. BEST PRICE & SELECTION IN THE MIDWEST=SAVE HUGE! AMERICAN MARINE&MOTORSPORTS, WWW.AMERICANMARINA.COM SHAWANO 866-955-2628

WE BUY-BOATS/RV/PONTOONS/SLED/ATVs& MOTORCYCLES! "CASH PAID" NOW! AMERICAN MARINE & MOTORSPORTS SUPERCENTER, SHAWANO 866-955-2628 WWW.AMERICANMARINA.COM

Vehicles

45TH ANNUAL AUTO PARTS SWAP MEET & CAR SHOW! April 22-24, Jefferson Co. Fair Park, Jefferson, WI. 3 Day Swap Meet & Car Corral! SHOW CARS Sat/Sun Only. Adm $10, No Pets. Fri 10-6pm,
Sat, 6-4pm, Sun 6-3pm 608-244-8416 madisonclassics.com (WCAN)

DONATE YOUR CAR or TRUCK to HERITAGE FOR THE BLIND. Free 3-Day Vacation. Tax Deductible. Free Towing. All paperwork taken care of! CALL 844-374-3067 (WCAN)

FREE AUTO INSURANCE QUOTES See how much you can save! High-risk SR22 driver policies available! Call 844-841-5198 (WCAN)

TRUCKS 2006 CHEV 2500 4x4 Diesel 6 1/2x8 Utility Body 160k mi. $18,250 2002 CHEV 3500 Dually Diesel 2WD 202k Mi. $16,950 2005 FORD F150 4x4 Cab & 1/2 8' Box 129k Mi. $9950 All No Rust Awesome Condition 920-878-0005 (WCAN)

YOUR CAR, BOAT OR MOTORCYCLE helps Rawhide provide mental health services that redirect local Wisconsin youth & adults from harmful decisions. Donate Today! 888-653-2729 (WCAN)

Wanted to Buy

Buying junk cars and trucks. No title needed, but vehicles must be lien free. No charge for pick up. Paying cash. Also buying Aluminum Rims, Brake Rotors & Copper.
Call 715-851-7027 or 715-250-2506 for questions or pricing.

CASH FOR COMIC BOOKS AND COMIC BOOK TOYS, CALL 906-396-5860

Wanted to Buy

Offering free removal of unwanted appliances, lawn mowers, snow blowers, car parts, auto batteries, and most other types of metal. NO items containing Freon accepted. Paying cash for aluminum rims & copper. For questions or to schedule an appointment call: 715-851-7027 or 715-250-2506

WANTED TO BUY: Excavator 300 Series, 3 yard bucket, hydraulic thumb, don't want Def, low hours. 715-493-6121 (WCAN)

EMPLOYMENT

Become a Published Author! Publications sold at all major secular & specialty Christian bookstores. CALL Christian Faith Publishing for your FREE author submission kits. 1-844-268-6554 (WCAN)

COMPUTER & IT TRAINING PROGRAM! Train ONLINE to get the skills to become a Computer & Help Desk Professional now! Grants & Scholarships available for certain programs for qualified applicants. Call CTI for details! 855-402-7515 (M-F 8am-6pm ET) (WCAN)

John's One Stop
It's springtime!
Johns One Stop wants to add to their staff! Looking for changes or just want a job at a place you can be respected.
Full/Part Time *Benefits include
1/4rly Bonuses, fuel, food,
Tanning discounts
Beverage license needed,
we will help with that.
High school students
(18 yrs or older) Encouraged to apply.
Higher starting pay with quarterly incentive bonuses

NEED IMMEDIATELY Carpenter part or full time & Experienced alarm or camera installer, up to $27 per hour. Iron Mountain, Michigan. Will help with relocation. Call 906-282-3261 (gnc)

TRAIN ONLINE TO DO MEDICAL BILLING! Become a Medical Office Professional online at CTI! Get Trained, Certified & ready to work in months! Call 920-600-8950 (M-F 8am-6pm ET) (WCAN)

WANTED: EXPER EQUIP OPERATOR: Excavator Bulldozer and Dump Truck in Crandon, WI area. 715-493-6121

Services

FLORIDA BOUND EMPTY TRUCK Can move household & Cars - CHEAP! Local 414-520-1612

Services

HERO takes the stress out of managing medications. Hero sorts & dispenses meds, sends alerts at does times & handles prescription refill & delivery for you. Starting at $24.99/month. No initiation fee. 90-day risk-FREE trial! 1-855-812-9039 (WCAN)

LONG DISTANCE MOVING Call today for a FREE QUOTE from America's Most Trusted Interstate Movers. Let us take the stress out of moving! Call now to speak to one of our Quality Relocation Specialists: 888-660-6593 (WCAN)

STROKE & CARDIOVASCULAR disease are leading causes of death, according to the AMERICAN HEART ASSOCIATION. Screening can provide peace of mind or early detection! Contact Life Line Screening to schedule your screening. Special offer - 5 screenings for just $149! Call 1-888-675-5048 (WCAN)

APARTMENTS/DUPLEX

1350 E Lieg Ave
Beautiful recently
Fully Remodeled
2 bedrooms
Great loc. Garage avail.
Starting at $639 deposit $199
Tom 715-280-0525

445 Humphrey Cr.
Beautiful
Fully Remodeled
1 or 2 Bedroom
Convenient location
Garage Available
Starting at $560
$199 Deposit
Tom
715-280-0525

FOR RENT: OCONTO FALLS, 1BR upper $550 sewer, heat & water included. Reference required. NO PETS. Call 920-373-5542

AUCTIONS

"APRIL SHOWERS AUCTION": Saturday, April 9th at 11 a.m. (Preview 4/8/22, 10am-4pm) at 5590W US Highway 2, Manistique, MI. Furniture, Coins, Artwork, Household Items, Sport Cards, & More! Check out our website www.upauction.com for pics. THE AUCTION BLOCK. Phone 906-341-7355/906-450-7356. (gnc)

James Tanner Auction 2012 Ford Focus, 1997 Ford F250, Firearms, Spinet Piano, Grandfather Clock, Quality Household Items & Furniture, Tools, & More! Bid Now @ Www.Superiorauction.Net! Inspection 4-9-22, 877-864-2942, R.W.A 818

OBITUARIES

William E. Rusch

William "Bill" E. Rusch passed in peace on April 3, 2022, at the age of 73. He was born April 24, 1948, to the late Ervin and Mary (Zahn) Rusch. In 1966, he graduated from Gillett High School and, at the age of 20, was inducted in the U.S. Army and served a tour of duty in Vietnam. When he returned home, he attended NWTC in Green Bay and earned a degree in Credit Management. On July 14, 1973, he married the love of his life, Diane Block. He spent 32 years working as an insurance agent for American Family Insurance in Gillett and retired in December 2008. Diane and Bill lived in Gillett until 1995 and then moved to Cecil, where they have resided for the past 26 years.

Bill loved kids and spent many hours with nieces, nephews and other friends' kids enjoying boating, swimming, water skiing, coaching Little League, going to baseball games and pretty much anything they wanted to do. He loved to give each one their own special nicknames. Bill loved talking to and getting to know people. His sense of humor and mild-mannered personality endeared him to a multitude of friends. Bill enjoyed fishing, softball, boating and playing golf with his wife and friends at as many golf courses as they could play at in one summer.

Bill is survived by his wife, Diane Rusch; his sister, Sandy Hubbard; nieces, Dana Gilboy, Chris Schuler, Aliza Block and Kali Southworth; and nephews, Jamie Hubbard, Steve Popp, Robert Popp, Stuart Popp and Kaleb Matthias, and brothers-in-law and sisters-in-law, Rick and Julie Block, and Roxy and Dave Matthias.

He was preceded in death by his parents Ervin and Mary (Zahn) Rusch, two sisters, Lois Popp and Marion Meyer and his in-laws, Melvin Block and Carol Block-Webster.

A memorial service will be held at 11:30 a.m. Saturday, April 23, 2022, at Swedberg-Wendt Funeral Home in Bonduel, with Dick Menning officiating. Military honors will be performed by the Bonduel American Legion. Inurnment will be in Wanderers Rest Cemetery in Gillett at a later date. Visitation will be held at 9:30 a.m. until the time of service at the funeral home Saturday. In lieu of flowers, donations may be directed to the Parkinson's Foundation or Patriot K-9s of Wisconsin.

Diane would like to express her gratitude to the amazing caregivers at The Cottages Memory Care Facility in Shawano, who made Bill feel loved and cared for. Also special thanks to Memories Hospice staff who made this difficult time more manageable.

www.swedbergfuneralhome.com

James K. Rifenbergh

On Saturday, March 28, 2022, James Rifenbergh passed away peacefully, owing to complications of dementia. Jim was born in Oconto Falls on Sept. 21, 1930. His birth, during the Great Depression, was a blessing to his parents, the late Kent and Marvel (Peterson) Rifenbergh.

Jim graduated from Washington High School, where he excelled in sports and earned an Eagle Scout badge. He received a BS in electrical engineering from the University of Wisconsin and a MBA from the University of Chicago. Jim served four years in the U.S. Air Force, serving during the Korean War.

Jim's professional career took him to Madison, where he worked for Carl C. Crane, an engineering firm. Then he was on to Chicago, as an engineer for Inland Steel Co. Jim's career in the printing industry began at Poole Bros., a printing conglomerate in the Midwest.

From 1967 until 1995, he worked at Brown Printing Company (now Quad Graphics). Brown is one of the largest printing companies in the United States, printing such titles as "Time," "Sports Illustrated" and the "New England Journal of Medicine." Jim held the positions of president, chief executive officer, and chairman emeritus.

In 2002, Jim and his wife, Jacqueline (Jackie) moved from Minnesota to Lewes, Delaware. He served on the Canal Front Park committee and on the Greater Lewes Foundation board.

Jim is survived by his wife, Jackie; his daughters, Julie Blassick, and her husband, John; Amy Lundberg, and her husband, Andy; his four grandchildren: C.J., Steven, Madeline, and Nicholas; his great-granddaughter, Ava; his cousin Marlene Kreuger; and his loving pets.

Jim's last wishes specified that he wanted his ashes to be sent to his Wisconsin hometown, for burial in the family plot. He also specified that he did not want a funeral or any memorial service.

Jim's favorite song was "Imagine," in which John Lennon envisions a better world. After years of struggling with the debilitating disease of dementia, Jim deserves to be in a better world, maybe one in which his golf score goes down, the stock market goes up, and the Green Bay Packers win the Super Bowl. "Imagine."

The family wants to thank the staff at the Moorings and Seasons hospice for their attentive care.

Final care for Jim has been entrusted to Parsell Funeral Homes and Crematorium, Atkins-Lodge Chapel, Lewes, Delaware.

Please visit Jim's life memorial webpage and sign his virtual guestbook at www.parsellfuneralhomes.com

Donna M. Harris

Donna Marie (Bushman) Harris, 52, passed away peacefully, surrounded by family, on March 26, 2022. She was born Jan. 11, 1970, to Norman Bushman and the late Bette Baenen. Donna attended Oconto Falls public schools and later went on to marry the love of her life, Danny Harris, on June 26, 1995. Together they raised two sons.

Donna provided in-home childcare for 10 years. She then provided home health care for her mother when she fell ill and later, followed in her mother's footsteps, and became a Certified Nursing Assistant. Donna worked at the Oconto Falls Nursing

Home for 16 years, until she became ill. She inherited her love for purses from her mother and throughout the years she became an avid purse collector.

Donna had admiration for big trucks and took great pride in them. She always had the funniest white elephant and anytime gifts. Donna was a very proud grandmother and enjoyed spending time with her grandchildren.

Donna is survived by her husband, Danny; sons, Christopher and Alexander Harris; and her dogs, "her girls"; grandchildren, Wesley, Kylan, and Alayaa; her father, Norman (Karen) Bushman; her sisters, Debbie (Scott) Bushman and Denise (Keith) Kinjerski; nieces, Denae (Justin) Schenkoski, and Jayden Laurent; great-niece, Aurora Schenkoski; nephew, Kamin (Andrea) Vandenlangenberg; great-nephew, Rykr Schenkoski; longtime friends Ruth Long, Terri Davis and Lavada Wielgus; many aunts, uncles, cousins, and friends.

Donna was preceded in death by her mother, Bette Baenen; stepfather, Jake Baenen; maternal grandparents Lyle and Lila Wolff; paternal grandparents Mildred Lashbrook and Sylvester Bushman; and her in-laws, Marge and Dudley Harris.

Per Donna's wishes, there will not be a funeral. There will be a private celebration of life held by her family.

Rhodes-Charapata Funeral Home-Oconto is assisting the family. Online condolences may be expressed at www.rhodescharapata.com.

The family wants to extend a special thank you to our Green Bay Oncology team, especially Holly and Beth, as well as our Unity Hospice Team.

OBITUARIES

Judith Ann Elliott "Judy"

A kind and loving woman, Judith Ann Elliott "Judy," 77, of Oconto, entered the arms of our Savior on April 2, 2022, with her family by her side. Judy was born Jan. 24, 1945, in Oconto to the late Paul and Betty (Mineau) LeBreck. Judy graduated from Oconto High School with the Class of 1963 as an honor student. Judy was a talented seamstress and enjoyed creating adorable clothing for her children, including Halloween costumes and later beautiful prom and homecoming dresses. Judy was also a gifted cook and she loved to entertain family and friends with wonderful meals. Judy loved the Green Bay Packers and her favorite player was Jordy Nelson. She was proud to have attended the Ice Bowl on Dec. 31, 1967, with her sister Kathy. Judy was proud to have been appointed to the Medical Mediation Panel by former Gov. Tommy Thompson. She served in that capacity for 23 years until her health issues forced her to resign. Judy was also instrumental in obtaining a grant for the Oconto Falls Senior Center and was honored for her accomplishments. Judy was also recognized by the American Heart Association for her many hours of volunteering and chairing many fundraising events for that cause.

Judy is survived by five children, Christine (Roger Lang) Kernan, Lisa (Dan) Rigney, Jackie (Loren Nickerson) Elliott, Jeff (Kris) Elliott and Alison Elliott. She is further survived by 12 grandchildren, Caroline (Theo Strebig) Kernan, Haley (Mike) Bellile, Matthew (Kaylee) Schoblocher, Alicia Rigney, Micaela Rigney, Ian Rigney, Andrea DeLapp, Emily Elliott, Carlee Elliott, Heather (Andrew) Duaime, Allen (Skylar) Leonhardt, Jr., Joshua Dunlop, and eight great-grandchildren. Judy is also survived by her loving and devoted siblings: Kathy (Doug) Durand, Rosie (Les) Stellmacher, Patsy (Mike) Bake, Diane (special friend Jeff Dodds) LeBreck, Susie (Mike) Shew, Dona LeBreck, Paul (Theresa) LeBreck, Teresa Hyland and Carol (Jeff) Stewart. She is also survived by special friend, John Schoblocher, extended family Diane and Gary Shebilske, Dick and Jean Maas, Joe Maas and the rest of the Maas family. She was preceded in death by brother David LeBreck, sister Margaret LeBreck and brother-in-law, John Hyland.

The family will receive relatives and friends at Holy Trinity Catholic Church, Oconto, from 10 a.m. to noon Thursday, April 7, 2022. A memorial Mass will be co-celebrated by Rev. Francis Nusi and Rev. Terry LaCombe at noon. Online condolences may be expressed at www.gallagherfuneralhome.net.

A special thank you to the staff at The Bay Nursing facility and the medical staff at Bellin Hospital.

In lieu of flowers, memorials may be given to your local Humane Society.

NWTC Marinette to offer additional welding classes

The Northeast Wisconsin Technical College Marinette Campus Trades and Engineering Division has been authorized to offer additional program options for its welding and machining programs starting in August.

The welding certificate will be offered in 16-week semesters, starting at 3:30 p.m. In addition, a new part-time track for the CNC machining program will also be available in fall to fit the needs of those individuals with scheduling conflicts but looking to further their skills and education.

Fall semester begins Aug. 15, and students can apply now for free. Call 715-735-9361 for scheduling and program information.

LEFT: A welding student works on a project at the Marinette campus of Northeast Wisconsin Technical College. Additional welding and machining program options will be available at the NWTC site this fall. CONTRIBUTED

Lakes Country library plans fundraiser for expansion

The Lakes Country Public Library building expansion committee will hold a special kickoff fundraising dinner on May 14 at McCauslin Country Golf Course Clubhouse, 17067 Club House Lane, Lakewood.

The event will begin with a social hour at 5 p.m. Dinner will be served at 6 p.m., followed by a short program detailing plans for the renovation and expansion. Those who took part in the original establishment of the library in 1982, its original building project in 1988, or the first expansion in 1996 will be recognized. The rest of the evening will be devoted to reminiscing, fellowship, and fun.

Tickets are $50 per person, which includes beef tips and chicken buffet, tax, tip, and beverage, plus door prizes, raffles, and entertainment. Reservations with payment need to be made by May 3. Send contact information and check to Linda Denz, care of Lakes Country Public Library, 15235 State Highway 32, Lakewood, WI 54138, or stop by the library in person.

Evers signs bill changing shoreland zoning laws

On March 18, Gov. Tony Evers signed Senate Bill 867 into law, which was championed by Sen. Mary Felzkowski, R-Tomahawk.

This bill, which passed through the legislature with strong bipartisan support, makes changes to shoreland zoning laws regarding viewing corridors and bridge construction. Viewing corridors for lakefront property, under current statute, are permitted to be 35 feet for every 100 feet of shoreline frontage. The purpose of this statute was to allow land owners to have a beautiful view of the lake they are residing on, while requiring that a vegetative buffer zone be maintained as well.

MARY FELZKOWSKI

Due to the unclear language of the statute, counties asked for clarification, as the current interpretation of the law requires at least 100 feet of shoreline before a viewing corridor is allowed. This bill allows a riparian landowner to create an access and viewing corridor that is 35% of their shoreline or 10 feet, whichever is greater.

"One of the greatest natural resources we have in Wisconsin are the thousands of lakes spread throughout the state," Felzkowski said. "These lakes provide prime locations for homes and cabins, where it's only natural to want a view of the tranquil waters you live on. This common-sense, bipartisan bill provides clarity in our laws, and protects the rights of the landowner to enjoy their property to the fullest."

This bill also adds bridges that have received a permit from the DNR to the list of structures that may be built within the 75-foot shoreland zoning setback area — putting county and local bridges on the level as state bridges, which are already exempt.

The bill was signed into law as 2021 Wisconsin Act 200.

COMMUNITY BRIEFS

Lena Lions fish fry set for April 9

The Lena Lions plan to hold their annual fish fry April 9 at St. Anne's Hall, 221 E. Main St., Lena.

The meal will feature smelt, walleye and homemade desserts, with dinner served from 4:30 to 7:30 p.m.

Tickets can be purchased in advance from any Lena Lions member. Advance prices are $7 for kids 6-12 and $10 for adults 13 and older. Tickets purchased at the door are $8 for kids 6-12 and $11 for adults 13 and older; children under 6 are free.

Paddle raffles and a 50/50 raffle are planned throughout the evening.

Post 44 plans awards banquet

The American Legion Post 44 awards ceremony is scheduled for May 2 at the Post, 4494 N. Branch St., Wabeno.

A cocktail hour begins at 4:30 p.m., followed by dinner and awards at 6 p.m. Members are asked to RSVP by April 22 by sending checks in the amount of $15 per person, tax and tip included, payable to George Richards, P.O. Box 257, Townsend, WI 54175.

Send your club's news to news@newmedia-wi.com

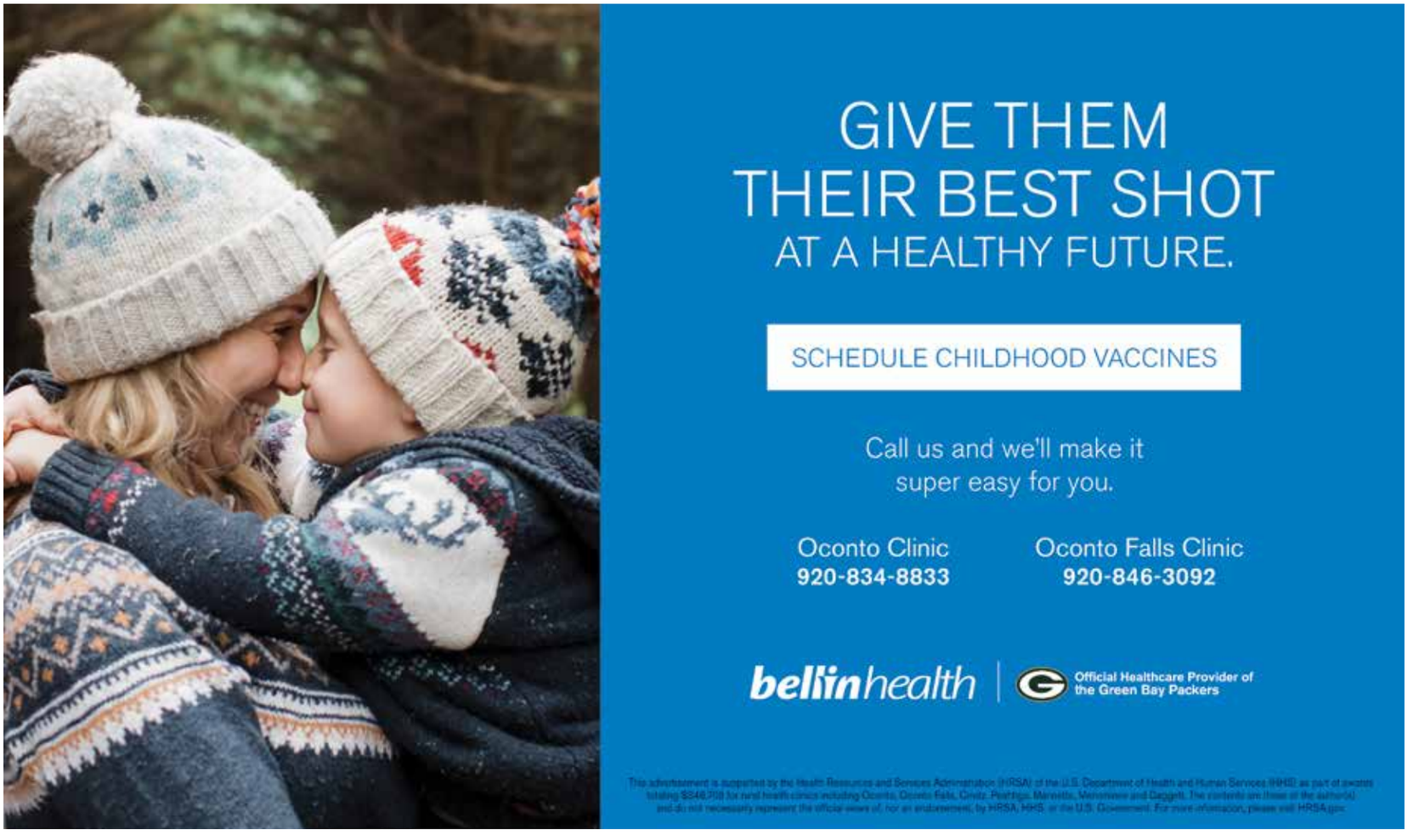

Pat's Market

GILLETT (920) 855-6040

BEST OF TIMES HERALD 2021

STORE. HOURS: Mon-Fri 7:00am - 7:00pm
Deli Closing at 7:00 pm**
Sat 8:00am-5:30pm Sun 8:00am - 1:00pm
HSHS PHARMACY HOURS:
MON-FRI 9:00AM - 5:30PM
These prices good April 11th thru April 17th
While Supplies Last!
Accepting Mastercard, Visa, Discover and Quest Cards
We reserve the right to limit quantities.

Closed Easter Sunday April 17th

Jack's Original Pizza

2/$6
Asst Variety 2"

Lay's Potato Chips

2/$5
Asst Variety 4.75-8oz

Boneless Center-Cut Pork Loin Chops or Roasts

$2.59 lb

SeaBest Salmon Fillets

$6.49 each 16oz

Food Club Angel Food Cake Mix

$1.99 16oz

Just Bare Family Pack Frying Chicken Drumsticks or Thighs

$3.99 each 36oz

USDA Choice Boneless Top Sirloin Steaks

$4.99 lb

French's Fried Onions

$3.49 6oz

Sugardale Portion Smoked Hams

$1.79 lb

Green Giant Idaho Russet Potatoes

$2.69 5lb Bag

Sliced Mushrooms

$2.19 8oz

Hot House Tomatoes

$1.29 lb

Cara Cara Naval Oranges

$4.99 3lb Bag

Braeburn or Fuji Apples

$4.79 3lb Gusset Bag

7-Up Products

$3.99
Asst Variety 1/2 Liter 6 Pack Bottles

King's Hawaiian Dinner Rolls

$3.49
12oz
Original or Savory Butter

Dean's Country Fresh Cottage Cheese

$1.99
Asst Variety 16oz

Daisy Sour Cream

$1.99
16oz

Philadelphia Cream Cheese

2/$4
8oz
Regular or Light

Keebler Club, Toasteds or Town House Crackers

2/$5
Asst Variety 8-13.8oz

Nabisco Honeymaid Graham Crackers

$2.99
Asst Variety 14.4oz

Nestle Baking Chips

$2.59
Asst Variety 10-12oz

Gold Medal Flour

$2.49
5lb Bag
Unbleached or All Purpose

Pillsbury Brownies

$1.29
18.4oz
Milk Chocolate or Chocolate Fudge

UP TO 3 TONS FREE Pellets*

LIMITED QUANTITES • 1ST COME 1ST SERVED

PLUS 26% Tax Credit*

PELLET
WOOD
GAS
STOVES

SAVE 60% ON HEATING

Fossil fuel prices are rising with no end in sight. DO NOT WAIT UNTIL FALL!
Purchase a Pellet Stove today and Heat For Free next winter! *

• No Chimney required for Pellet Stoves • EZ Payments** • 0% Interest**

EARTH SENSE
ENERGY SYSTEMS INC.

920.779.6647 • pellethead.com
GREEN BAY • 1095 SOUTH BROADWAY
Dale W9715 State Road 96 • Junction City 5030 Cty Rd P

*2021-2022 Tax Credit **ON APPROVED CREDIT. For qualified customers only. Some restrictions apply. See ESES associate for details. Sale ends in 7 days.

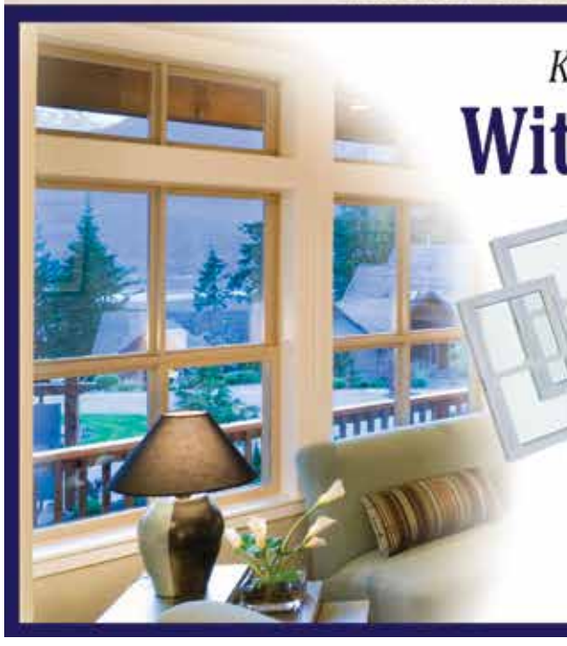

Keep Your Home Warmer in the Winter, Cooler in the Summer

With Quality Replacement Windows

~ Choose from ALL 5 Levels of Window Quality ~ FREE In-Home Estimate
~ Expert Installers ~ Low Price Guarantee ~ 0% Interest***

BUY 3 Windows GET 1 Window FREE!**

SAVE an EXTRA 3% w/this coupon!*

**Must purchase 6 Windows. Some restrictions may apply. See ESES Associate for details.

EARTH SENSE
ENERGY SYSTEMS INC.

920.779.6647
windowheads.com

***ON APPROVED CREDIT. For qualified customers only. Some restrictions apply. See ESES Associate for details. Offers may not be combined. Sale ends in 7 days.

SPORTS IN NORTHEAST WISCONSIN
SECTION B
WWW.NEWMEDIA-WI.COM
FRIDAY, APRIL 8, 2022

WITT-BIRN ATHLETES SHINE AT INDOOR MEET

Rogowski leads girls team, while Schairer paces boys

PAGES B2-B3

Wittenberg-Birnamwood's Kit Stewart runs the 400-meter dash during the Rosholt Badger Invite on April 1 in Stevens Point.

MORGAN RODE | NEW MEDIA

ATHLETE PROFILES, B4-B5 • MORE TRACK RECAPS, B6 • RECREATION SCOREBOARD, B6

HIGH SCHOOL TRACK

Witt-Birn girls, boys lead area teams at invite

Bonduel, Gillett, Gresham/Bowler, Suring also have solid showings

By MORGAN RODE
Sports Editor

The Wittenberg-Birnamwood High School girls and boys track and field teams turned in the top finishes among five area teams competing at the Rosholt Badger Invite on April 1 in Stevens Point.

The Witt-Birn girls placed second with 42.125 points, only behind Dodgeland (47.75). Suring (20) placed ninth, while Bonduel (17.125) was 10th and Gresham/Bowler (7.125) took 19th. There were 26 girls teams that scored at the indoor invite.

On the boys side, Witt-Birn took eighth with 25 points, with New London (57) taking first. Gillett (22) tied for ninth, Gresham/Bowler (16) tied for 13th, Bonduel (13.5) claimed 15th and Suring (8) tied for 18th. A total of 27 boys teams scored at the invite.

Suring's Olivia Noack, front right, and Bonduel's Ashlyn Kurey, front middle, compete in the 800-meter run at the Rosholt Badger Invite on April 1 in Stevens Point.
MORGAN RODE | NEW MEDIA

Witt-Birn

It was Reese Rogowski who led the Witt-Birn girls to their strong finish.

Rogowski won the long jump with a top leap of 16 feet, 8 inches and the 400-meter dash with a time of 1 minute, 0.46 seconds. She claimed second in the 60 dash (8.25).

Rogowski was also a part of the sixth-place finishing 4x400 relay (4:50.08). Allison Linke, Kit Stewart and Faith Resch filled out the team.

"I felt like I ran a pretty strong 400 but was a little fatigued going into the 60 right after it, so I wish I could have performed stronger for that race," said Rogowski on her night. "I'm looking forward to the outdoor season as it allows me the opportunity to compete on the longer track."

Resch also scored for the team in the high jump and 60. She took fourth after clearing 4-11 in the high jump and was seventh in the 60 with a time of 8.65 seconds. Stewart tied for eighth in the high jump (4-5).

ONLINE

Full results from the invite can be found at www.newmedia-wi.com or on the NEW Media Inc. Sports Facebook page.

Jalynn Horacek earned a pair of seventh-place finishes for the Chargers. She posted a time of 11.17 in the 60 hurdles and a leap of 15 feet in the long jump.

Simon Schairer led the Witt-Birn boys with a pair of top-five individual finishes. He won the 400 (54.96) and was fourth in the triple jump (41-2.5).

Schairer teamed up with Alex Centeno, Connor Groshek and Craig Wendel on the second-place finishing 4x400 relay (3:48.69).

Jacob Tomlinson was the other Charger to score on the boys side, finishing seventh in the shot put with a throw of 41-0½.

Bonduel

A total of seven Bonduel athletes placed in the top eight to score for their team.

On the boys side, Gaven Vance placed third in the 60 dash (7.42) and was sixth in the long jump (18-8).

"It was for sure a big confidence booster knowing that I can compete with bigger schools," said Vance, who added he was hoping for higher finishes in each event. "Hoping that I can do even better in the outdoor meets for the rest of the year."

Karter Schroeder also scored for the boys team, tying for fourth in the high jump after clearing 5-10.

Ashlyn Kurey led the girls team with a fourth-place finish in the triple jump (32-2) and fifth-place finish in the 800 (2:41.26).

Kendra Troxel placed fifth in the long jump (15-2), while Ava Pleshek was fifth in the 60 hurdles (11.06). Brenna Hertzfeldt also took fifth, doing so in the shot put (33-3).

Kerry O'Harrow tied for eighth in the high jump (4-5).

Suring

Four Suring athletes scored during the invite, with Christine Sleeter leading the girls team and Jeremy Hensel guiding the boys.

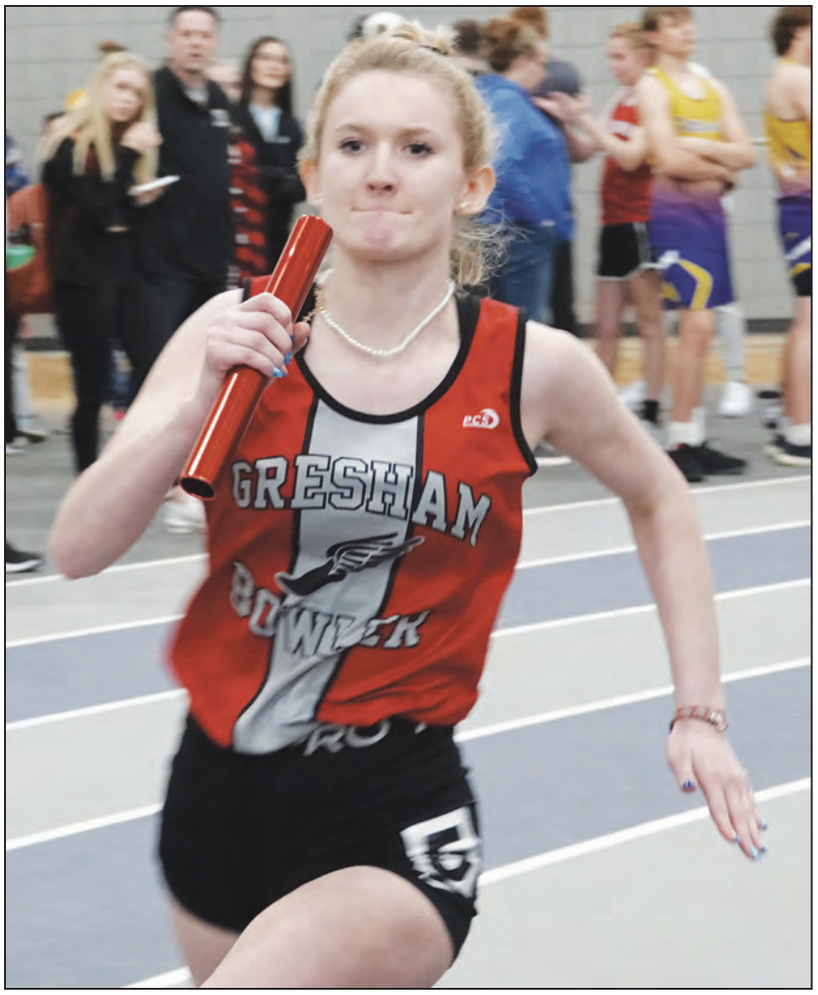

Gresham/Bowler's Ireland Jensen runs her leg of the 4x200-meter relay during the Rosholt Badger Invite on April 1 in Stevens Point. MORGAN RODE | NEW MEDIA

Gresham/Bowler's Beau Brunner competes in the triple jump during the Rosholt Badger Invite on April 1 in Stevens Point. MORGAN RODE | NEW MEDIA

Sleeter cleared 5 feet in the high jump to take second place. She also tied for fourth in pole vault (7-0).

"Well, placing second tonight in high jump out of at least 30 girls is definitely something I'm proud of, especially going against all these talented girls from bigger schools," said Sleeter.

"Making 5 (feet) tonight in high jump is definitely something that will push me the rest of the season now, knowing I can do 5 for sure. Hopefully when I get outside things will start to become a little more normal and I can hopefully get higher this season."

MacKenzie Bailey was one of the girls Sleeter tied for fourth with at 7 feet in the pole vault. Olivia Noack claimed fourth in the 800 (2:40.2).

Hensel finished third in the pole vault (11-6) and was seventh in the 400 (56.77) to account for all of the boys team's scoring.

Gresham/Bowler

Bowler's Emmitt Kietlinski scored in three events to lead the boys co-op.

He broke his own school record after clearing 6-4 in the high jump and placed second. Kietlinski also placed fifth in the triple jump (41-1) and seventh in the long jump (18-7).

"This early in the season, even the best jumpers have inconsistent performances, so I try not to get too disappointed when I don't perform up to my standards," said Kietlinski. "My long jump and triple jump aren't where they need to be yet, but my high jump is where I hoped I would be at at this point.

"I'm looking forward to getting outdoors where I can work more on technique. The UWSP meet is a great building block for the outdoor season."

Bryson Nelson also scored for the boys team after finishing seventh in the 3,200 (12:19.25).

The girls 4x200 relay team of Hannah Cerveny, Willow Demaskie, Valarie Cerveny and Ireland Jensen teamed up for a sixth-place finish in 2:02.7.

Individually, Valarie Cerveny placed seventh in the shot put (32-3½). Jensen tied for eighth in the high jump (4-5).

Maddie Haffner placed sixth in the 3,200 (14:40.17), while Cami Gourley took eighth (18:20.57).

Gillett

The Gillett boys turned in their best finishes in the distance events.

Alex Peterson came in second in the 3,200 (9:59.62), just 0.32 seconds off the first-place finisher, Iola-Scandinavia's Charlie Vater.

"Going into the 3,200 race today, I didn't really know what my time was going to be, so I stuck to what my coach told me to do and it worked out in the end. Just stick right behind Charlie Vater and the rest will take care of itself," said Peterson.

"Even though I didn't win the race, I broke 10 minutes in the 3,200 for the first time which I am ecstatic about! I love running this race, and it was a super fun one tonight!"

Connor Hanson placed second in the 800 with a mark of 2:11.52. Evan Peterson came in third in the 1,600 with a mark of 4:53.11.

No Gillett girls took part in the invite.

sports@newmedia-wi.com

ATHLETE PROFILE: ISABEL ROLOFF

Senior track star hoping for best season yet

Shawano's Isabel Roloff is no stranger to success during her high school track and field career. She's hoping for one more big season this spring before she takes her talents to UW-Milwaukee, where she plans to continue competing in the sport.

Her best high school season came as a junior when she qualified for state in the pole vault and 100-yard dash. Roloff took second in the Division 2 pole vault field after clearing 11 feet, and she was fourth in the 100 with a time of 12.34 seconds.

She was the Bay Conference champion in the 100 and pole vault as a junior.

According to the school's record books, she owns the top mark in the 100 (12.22) and pole vault (11-0) and sits in third in the 200 (26.84).

Q: When did your interest in track and field begin?

A: My interest started my freshman year of high school when I decided to try track. After a fun and successful first year, it became one of my favorite activities.

Q: What is your favorite part about the track and field season?

A: My favorite part of the season is at the end of May when conference, regionals, sectionals and state meets are happening. I love the excitement of track meets that qualify you for a bigger meet.

Q: What has the sport taught you over the years?

A: Track and field has taught me perseverance even through challenges. Last year I had a hip injury during the end of the season, but I still managed to run well and go to state.

Q: What is your favorite event to compete in, and why?

A: My favorite event is the pole vault because there is always something to be improved. I enjoy the combination of running fast on the runway and being coordinated in the air.

Shawano's Isabel Roloff competes in the girls pole vault competition during the Division 2 WIAA State Track and Field Championships on June 25, 2021, at Veterans Memorial Stadium in La Crosse.

FILE | NEW MEDIA

AT A GLANCE

Athlete: Isabel Roloff
Sport: Track and field
Events: 100, 200, pole vault
School: Shawano Community High School
Year: Senior

Q: You are headed to UW-Milwaukee to compete in track and field. With that in mind, what goals have you set for yourself in your final high school season?

A: I hope to go to the state meet again this year and possibly place higher than I did last year. I also hope to set PRs (personal records) in all of my events this season that I can improve upon at UW-Milwaukee.

Q: How did you prepare for the track and field season?

A: I prepared for track in the winter by staying active with competitive dance and practicing at an indoor pole vault facility.

Q: In this early portion of the season, what are you focusing on the most?

A: In the early part of the season, I'm focused on building strength and endurance. Working hard now allows me to be a competitive runner at future meets.

Q: Before competing in an event, do you have any routines or rituals you go through?

A: One ritual that I created at the end of last year's season was to drink a Body Armor at every meet. Other than that, I try to do the same warmup before every race so that I can get in the sprinting state of mind.

Q: What's your favorite memory of competing on the Shawano track and field team?

A: One of my favorite memories with the track team is being escorted out of town last year on our way to state. All the people in town cheering for us and the fire truck and police cars made it very exciting. It was definitely a moment to remember.

Q: Favorite movie, TV show and musical artist?

A: Movie — "High School Musical 2." TV show — "Jane the Virgin." Music artist — Rex Orange County.

Q: Name one thing about yourself that not many people know.

A: I have also showed market lambs since I was in third grade. My family and I travel to livestock shows around the Midwest, and I compete at the state fair and the county fair.

Q: What are some things you hope to accomplish after graduating high school?

A: Along with all of my track and field goals for college, I also hope to earn a master's degree in accounting. My ultimate goal is to one day open a business of my own.

ATHLETE PROFILE: JEREMY HENSEL

Suring senior eyes school record in pole vault

Suring High School's Jeremy Hensel qualified for the state track and field meet as a junior last spring. This year, he's hoping to make a return to state while also breaking the school's record in pole vault.

Hensel cleared 12 feet at state to finish in 12th place. He won the Marinette & Oconto Conference title in the pole vault after clearing 11-6.

Suring's school record is held by Mitch Stegeman at 14-6.

Hensel already has several strong finishes to his name after a few indoor meets. He won the 400-yard dash and took fourth in the pole vault at the Oshkosh Boys Invitational on March 17.

He had the top mark in the pole vault during an indoor meet at Oconto Falls on March 22. Hensel placed second in the 200-meter dash and fourth in the 45-yard dash that night, too.

Hensel scored all of his team's points during the Rosholt Badger Invite on April 1 in Stevens Point after a third-place finish in the pole vault and seventh-place finish in the 400-meter.

Suring's Jeremy Hensel competes in the boys pole vault event during the Division 3 WIAA State Track & Field Championships on June 24, 2021, at Veterans Memorial Stadium in La Crosse.

FILE | NEW MEDIA

Q: When did your interest in track and field begin?

A: My interest in track began in sixth grade. I always loved running when I was a kid, so I decided track was the best sport for that.

Q: What is your favorite part about the track and field season?

A: My favorite part about track has to be meeting new people and pole vaulting.

Q: After making state last spring, what are your goals for your senior season?

A: My goal for this year is just to get to the school record, which is 14 feet, 6 inches.

Q: Pole vaulting isn't for everybody. What drew you to the event, and what makes it fun to compete in?

A: You're right when you say it isn't for everyone. But what drew my attention to the event was that falling from high heights and landing on a soft mat is fun. And what other event to do that in besides pole vault?

Q: In this early portion of the season, what are you focusing on the most?

A: As of now I'm really focusing on my sprints due to the weather outside. I can't get outside to vault and we don't have a pit inside, so it's tough right now.

Q: Before competing in an event, do you have any routines or rituals you go through?

A: I just stretch and listen to my music to get my mindset on what I'm doing.

Q: As a senior, how do you try and help lead the team?

A: I try leading the team by just trying to help whenever possible and always cheer my teammates on in their event.

Q: How did playing football and basketball prepare you for the track and field season?

A: It just kept me conditioned really well.

Q: What's your favorite memory of competing on the Suring track and field team?

A: Definitely has to be going to state or placing first at sectionals last year.

Q: Favorite movie, TV show and musical artist?

A: Movie — "Greater." TV show — "The Ranch." Music artist — Luke Bryan.

Q: Name one thing about yourself that not many people know.

A: My mother passed away when I was 19 months old.

Q: What are some things you hope to accomplish after graduating high school?

A: Work for about two years then move somewhere out of state.

AT A GLANCE

Athlete: Jeremy Hensel
Sport: Track and field
Events: 100, 200, 400, pole vault
School: Suring High School
Year: Senior

HIGH SCHOOL TRACK

Oconto Falls girls, boys claim 1st at home indoor meet

Several other area teams also in action last week

By NEW MEDIA STAFF

Along with the Rosholt Badger Invite on April 1 in Stevens Point, several other area track and field teams also competed in indoor meets last week.

Oconto Falls hosted a meet, while the Suring, Lena/St. Thomas Aquinas Academy, Gillett and Shawano competed in Oshkosh. The Tigerton girls took part in an invite in Neenah.

Suring's Christine Sleeter competes in the high jump during the Rosholt Badger Invite on April 1 in Stevens Point. She took first in the high jump during an indoor meet in Oshkosh on March 29.

MORGAN RODE | NEW MEDIA

Oconto Falls meet

The Oconto Falls girls and boys track and field teams each placed first at an indoor track meet March 28.

The girls team earned 126 points, comfortably ahead of second-place finishing Crivitz, which had 44 points. The Oconto Falls boys team earned 98 points, with Southern Door coming in second with 76 points.

Brailyn St. Louis led the Oconto Falls girls team with two individual first-place finishers. She had the top time of 8.8 seconds in the 50-yard hurdles and cleared 4 feet, 4 inches to win the high jump.

Maddy Przybylski won the 800-meter run in 2:53.9, while Brooke Hodkiewicz was the top finisher in the 1,600-meter run in 6:24.5.

The girls 24-lap relay came in first in 11:07, while the 12-lap relay claimed first in 4:54.3. The team's four-lap relay took first in 1:16.6.

Logan Seymour had two top finishes for the Oconto Falls boys team, winning the 45-yard dash in 5.4 seconds and posting a leap of 38-6½ to claim first in the triple jump.

Joe Adams was first in the 1,600-meter run (5:08.7), Isaac Bramer won the 200-meter dash (26.3) and Justin Spaulding had the top leap in the long jump (17-5).

The boys 24-lap relay claimed first in 9:04, while the 12-lap relay took first in 4:08.4. The boys four-lap relay had a time of 1:06.3 to also take first.

Oshkosh meet

The Suring girls turned in the top finish of the four area teams competing at an indoor meet on March 29.

Suring placed fifth in the Division 3 field with 37 points. Lena/STAA tied for 11th with 21 points, while Gillett tied for 14th with 19 points. The Shawano girls were part of the Division 2 field, taking 22nd with six points.

Christine Sleeter won the D3 high jump after clearing 5 feet. She also came in fourth in the pole vault (7-0).

Suring's Olivia Noack was fifth in the 800 with a time of 2:38.93. Lily Hakes claimed fifth in the triple jump (29-7½). Suring's 4x800 relay team came in fourth in 12:11.63.

Lena/STAA's Natalie McNurlen won the triple jump with a top leap of 32-9. Eva Brooks placed third in the high jump (4-10).

Angela Mosconi had Gillett's top finish after claiming second in the 3,200 (13:18.81). Carleigh Kaczmarek finished third in the 1,600 (6:05.35).

Onna Hermann was Shawano's top finisher, coming in third in the pole vault after clearing 8 feet.

Full results from the meet can be found at wi.milesplit.com.

Neenah Invite

Elizabeth Robbins won a pair of events to lead the Tigerton girls team on March 31.

Robbins won the 55-meter dash in 8.21 seconds and posted a time of 30.54 seconds to claim first in the 200.

Mary Kreklow took second in the 3,200 (17:16.52) and fourth in the 1,600 (7:16.88).

Full results can be found at www.wi.milesplit.com.

RECREATION SCOREBOARD

BOWLING

Resch Lanes — Monday Ladies Handicap

Team	W	L
Resch Lanes	12	3
Fandrey Construction	8	7
Fantastic Sams	8	7
Strike-a-pose	7	8
Tavern Front	6	9
Lisa's Lakeside	4	11

High team handicap games: Fandrey Construction 908, Tavern Front 837, Fantastic Sams 817.

High individual handicap games (top 7): Jordyn Krueger 248, Kelly Rosenow 238, Lynn Wickman 237, Sue Zeinert 232, Miranda Borgemoen 229, Cassandra Eckes 228, Sue Hughes 228.

High team handicap series: Fandrey Construction 2,562, Tavern Front 2,393, Resch Lanes 2,345.

High individual handicap series (top 7): Jordyn Krueger 736, Kelly Rosenow 659, Cassandra Eckes 656, Sue Hughes 631, Shannan Siekert 609, Shirley Petersen 598, Jennifer Resch 596.

Chet and Emil's Monday Women's League

Team	W	L
Cady Home	38	18
Star Campsite	31	25
Banner Banks	27	29
Chet and Emil's	16	40

High team handicap games: Cady Home 825, Star Campsite 769, Chet and Emil's 717.

High individual handicap games: Tracy Anderson 266, Kim Zeller 210, Jan Jones 209, Alicia Schinzel 207, Karla Kunst 205, Jen Duranceau 205.

High team handicap series: Cady Home 2,279, Star Campsite 2,148, Chet and Emil's 2,113.

High individual handicap series: Tracy Anderson 720, Cindy Mortenson 586, Jen Duranceau 584, Jan Jones 574, Alicia Schinzel 549, Jonelle Resch 545.

Lakeshore Lanes — Lakeshore Masters

Team	W	L
Golfside	110 1/2	17 1/2
Dearco Distributors	80 1/2	47 1/2
Launching Pad	78	50
Farmall Fanatics	68	60
Northern Advantage	67	61
Brother's	64	64
Bamboo	63 1/2	64 1/2
Full Service Tents	57	71
Pin Pricks	55	73
Lakeshore Lanes	50 1/2	77 1/2
Rosie's Railway	46	82
Shawano Auto Sales	28	100

High team scratch games (top 3): Golfside 722, Dearco Distributors 682, Farmall Fanatics 679.

High individual scratch games (top 7): Steve Hoffman 269, Clark Radatz 268, Craig Kamke 265, Jeff Arndt 258, Bryant Rankin 257, Mark Cornish 256, Dan Poels 255.

High team scratch series (top 3): Golfside 2,125, Dearco Distributors 1,960, Bamboo 1,851.

High individual scratch series (top 7): Jeff Arndt 725, Mark Cornish 721, Ed Brusky 689, Craig Kamke 689, Steve Hoffman 687, Dave Druckrey 685, Todd Schertz 679.

Chet and Emil's Tuesday Commercial

Team	W	L
Chet and Emil's	32	10
White Insurance	26	16
Schmidt Schulta	21	21
Kautza Excavating	19	23
Clark Construction	19	23

High team scratch games: Chet and Emil's 1,088, Kautza Excavating 1,053, Clark Construction 1,014.

High individual scratch games: Tim Lemke 269, Doug Kunst 258, Jeremy Praslowicz 248.

High team scratch series: Chet and Emil's 3,090, Kautza Excavating 2,921, Clark Construction 2,904.

High individual scratch series: Doug Kunst 737, Jeremy Praslowicz 669, Tim Lemke 649.

Chet and Emil's Wednesday Business

Team	W	L
S and M Tool	29	13
Chet and Emil's	23	19
Melody Mill	23	19
CWAA	20	22
Kropf's Meat Pro	20	22
TLC Auto Body	18	24
Rew Motors Inc.	18	24
Kessen Auto Body	17	25

High team scratch games: S and M Tool 1,074, Melody Mill 1,046, Chet and Emil's 981.

High individual scratch games: Stephan Miller 247, Tyler Krull 244, Doug Kunst 235.

High team scratch series: S and M Tool 3,188, Melody Mill 2,930, CWAA 2,813.

High individual scratch series: Jeremy Praslowicz 761, Adam Karcz 664, Dave Schmidt 658.

COLLEGE HIGHLIGHTS

By NEW MEDIA STAFF

Western Technical College

Pulaski High School graduate Chase Reinke played in seven games during the past week for the Western Technical College baseball team.

In a win over Rainy River Technical College on March 28, Reinke had two hits, a walk and a run scored. He pitched against Rainy River the next day, taking the loss after allowing four runs (two earned) on eight hits across 5 1/3 innings while striking out five batters.

Reinke singled, doubled and scored twice in a another win over Rainy River on March 29.

He pitched and then played centerfield in a win over Central Lakes College-Brainerd on April 2. On the mound, he allowed three runs on five hits over four innings while striking out three. He had a sacrifice and also scored while at the plate.

Reinke tallied two hits, a walk and a RBI while scoring twice in a win over Bay College on April 3. In a loss to Bay College that day, he had a hit, a RBI and a run scored.

St. Norbert College

Oconto Falls grad Mason Sefcik, Bonduel grad Noah Beilfuss and Wittenberg-Birnamwood grad Simon Stewart all pitched for the St. Norbert baseball team during its doubleheader against Aurora University on April 3.

Sefcik pitched 6 2/3 innings during a 10-7 St. Norbert win. He surrendered 10 hits and seven runs while striking out a pair and walking none. St. Norbert scored five times in the bottom of the ninth to steal the win.

Beilfuss and Stewart each pitched in the team's 12-7 loss to Aurora. Beilfuss allowed a pair of runs on a hit and walk, while Stewart struck out a batter and allowed just one hit over 1 1/3 scoreless innings.

UW-Stevens Point

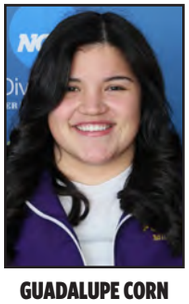

GUADALUPE CORN

Menominee Indian graduate Guadalupe Corn took part in three events for the UW-Stevens Point women's track and field team during the UW-Platteville Open on April 2.

She placed 16th in the discus after a throw of 30.85 meters. Corn also took 27th in the hammer throw (32.43 meters) and 30th in shot put (9.69 meters).

Winona State University

MADDY PIETZ

Wittenberg-Birnamwood grad Maddy Pietz placed first or second in three events for the Winona State women's track and field team during the Wartburg Outdoor Select on April 1.

Individually, she placed second in the 100-meter dash with a time of 12.69 seconds.

Pietz was on the first-place finishing 4x400 relay (3:51.22) and second-place finishing 4x100 relay (47.92).

MSU-Moorhead

Gillett graduate Derek Hanson ran the 1,500 while representing the Minnesota State University-Moorhead men's track and field team at the University of South Dakota Early Bird on April 2.

Hanson completed the race in 4:13.5 to place 22nd.

UW-Platteville

Pulaski grad Kayla Lipsey competed in three events for the UW-Platteville women's track and field team at the UW-Platteville Open on April 2.

Lipsey placed 10th in the 100 (13.76), 12th in the 100 hurdles (17.95) and did not post a mark in the javelin throw.

UW-La Crosse

TUCKER BOUCHE

Oconto Falls graduate Tucker Bouche pitched in three contests for the UW-La Crosse baseball team over the past week.

In the team's 18-0 win over Finlandia on March 28, Bouche struck out two batters over a clean inning of work.

In a loss to UW-Platteville on April 2, he struck out two batters while allowing a run in another inning of work. Bouche pitched two innings in a win over UW-Platteville that same day. He struck out a batter while allowing two runs (one earned) on three hits.

HIGH SCHOOL HIGHLIGHTS

By NEW MEDIA STAFF

GIRLS SOCCER

Shawano splits games at quad

Shawano topped Three Lakes 5-0 before losing a 6-1 contest to Rhinelander during a quad on April 2 in Rhinelander.

Shawano got on the scoreboard against Three Lakes in the sixth minute after an own goal by Three Lakes. Kaylee Rindt scored off an assist from Trinity Popelka for the team's other goal in the opening half.

Popelka scored an unassisted goal in the 46th minute before setting up Rindt for another goal in the 49th minute. Popelka capped off her big game with an unassisted goal. Goalie Brynlie Boyles made 11 saves to post her second shutout of the season.

Popelka netted the team's lone goal against Rhinelander. Boyles made 20 saves in the contest.

Shawano 3
Waupaca 0

Shawano toppled Waupaca in a weather-shortened nonconference matchup on March 29 in Waupaca. The game was called at the 46:33 mark.

Caitlyn Moede had the team's first goal at the 5:32 mark off an assist from Corissa Hutmaker. Kaylee Rindt then scored at the 8:38 mark off another assist from Hutmaker.

Trinity Popelka netted the third goal at the 35:14 mark off a corner kick from Rindt.

Brynlie Boyles made one save to post her first shutout for the Hawks.

9 teams crowned at 3-on-3 tournament in Suring

Nine teams won championships during Suring's 10th annual 3-on-3 basketball tournament on March 26.

Four girls teams took first: Lady T-Birds from Iola-Scandinavia (grades 3-4), Northern Attack from Marinette (grades 5-6), Bonduel (grades 7-8) and Crivitz (grades 9-10).

Five boys team won championships: Clintonville (grades 3-4), Tropics from Crivitz (grades 5-6), Oconto Falls (grades 7-8), Hot Shots from Cecil, Gillett, Coleman and Bonduel (grades 9-10) and Caucasian Invasion from Suring, Lena and Green Bay (grades 11-12).

Charlie's County Market
RED BARN
Community Cook Shack
April 7th, 8th & 9th
Hope Community Church Youth Group
April 11th, 12th & 13th
Methodist Church on the Hill
Here's Your Red Barn Favorites
SINCE 1937 SCHWEIGERT
Brats
$2.50 each
SINCE 1937 SCHWEIGERT
Hot Dogs
$2.00 each
SINCE 1937 SCHWEIGERT
Cheddarwursts
$2.50 each
Charlie's BEST
Hamburgers
$3.00 each
Charlie's BEST
Cheeseburgers
$3.25 each
Ice Cold Sodas & Water
$1.00 each
Thank You for Supporting Your Community!
Shawano People... Serving Shawano People!

NEW MEDIA

Entertainment Pages

TV Listings • Comics • Puzzles • April 9-April 15

Broadcast and Cable Channels	Shawano	Bonduel	Wittenberg/Tigerton	Birnamwood	Bowler	Gillett	SMU	Rhinelander	Oconto Falls
2 - WBAY - Green Bay ABC	2	8	2	-	-	8	2	-	8
5 - WFRV - Green Bay CBS	5	5	5	5	5	5	5	-	5
7 - WSAW - Wausau CBS	7	-	7	4	4	-	-	7	
9 - WAOW - Wausau ABC	-	-	9	6	6	-	-	-	
11 - WLUK - Green Bay FOX	11	11	11	-	-	11	11	-	11
12 - WJFW - Rhinelander NBC	-	-	12	12	12	-	-	10	
14 - WIWB - GreenBay CW	9	10	50	-	-	10	9	-	10
20 - WHRM - Wausau PBS	-	-	13	2	2	-	-	-	
26 - WGBA - Green Bay NBC	12	12	26	-	-	12	7	-	12
32 - WACY - Green Bay MyN	13	9	-	-	-	9	13	-	9
38 - WPNE - Green Bay PBS	8	8	-	-	-	7	8	-	7
55 - WFXS - Wausau FOX	-	-	3	11	11	-	-	11	-
5 - WYOW - CW								5	
8 - WLEF - Park Falls PBS								8	
9 - WYOW - Eagle River ABC								9	
A&E - Arts & Entertainment	28	25	25	28	28	25	37	27	25
ABCFAM - ABC Family	17	18	42	17	17	18	47	18	18
AMC - Amer. Movie Classics	36	46	43	36	36	46	48	50	60
APL - Animal Planet	22	57	47	22	-	57	60	44	57
Big 10 - Big 10 Network	74	-	27	-	-	-	29	74	
Bloomberg	110	-	62	-	-	-	136	-	
BRAVO - Bravo	62	-	53	62	-	-	44	15	63
CMT - Country Music Tele.	63	58	36	63	-	58	75	29	58
CNBC - Cons. News/Business	39	44	-	39	-	44	70	65	44
CNN - Cable News Network	29	39	10	29	29	39	66	26	-
CNN - Headline News	30	36	-	30	30	36	67	16	24
COM - Comedy Central	37	45	45	37	37	45	43	58	45
C-SPAN - Government	10	6	35	98	7	-	14	3	
CTN - Cartoon Network	47	19	57	47	-	-	55	57	
DISC - Discovery	31	56	22	31	31	56	58	21	56
DISN - Disney	25	22	17	25	25	22	53	22	-
E! - Entertainment Channel	52	47	61	72	-	47	38	59	47
ESPN - Ent. Sports Network	24	35	29	24	24	35	25	35	[illegible]
ESPN2 - Ent. Sports Network 2	23	34	30	23	23	34	[illegible]	[illegible]	[illegible]
ESPNC - Ent. Sports Classic	48	61	28	48	-	[illegible]	[illegible]	[illegible]	[illegible]
EWTN - Eternal Word	19	67	-	19	19	[illegible]	[illegible]	[illegible]	[illegible]
FOOD - Food Network	64	40	52	64	-	[illegible]	[illegible]	[illegible]	[illegible]
FNC - Fox News Channel	53	37	40	69	98	[illegible]	[illegible]	[illegible]	[illegible]
FSN - Fox Sports Network	38	33	31	38	-	[illegible]	[illegible]	[illegible]	[illegible]
FX - FX	41	30	48	41	-	-	[illegible]	[illegible]	[illegible]
G4 Tech TV	81	95	62	81	22	-	95	[illegible]	[illegible]

Broadcast and Cable Channels	Shawano	Bonduel	Wittenberg/Tigerton	Birnamwood	Bowler	Gillett	SMU	Rhinelander	Oconto Falls
GAME - Game Show Network	80	68	-	80	-	-	117		50
GOLF - Golf Channel	50	49	-	71	-	-	30	66	
HALL - Hallmark Channel	44	51	46	44	-	51	115	56	51
HGTV - Home & Garden	14	52	33	65	-	52	61	43	52
HIST - History Channel	43	59	41	43	-	59	57	38	59
HSN - Home Shopping Net.	21	68	24	21	8	68	12	19	46
Inspiration	121	66	-	-	-	-	77		
Jewelry TV	61	-	-	61	-	-	-		
LIFE - Lifetime	18	20	4	18	18	20	35	24	20
LMN - Lifetime Movie Network	79	-	-	79	-	-	50		
MSNBC - Microsoft/NBC	40	61	60	40	-	61	68	17	61
MTV - Music Television	34	41	37	34	34	-	73	39	
NGEO - National Geographic	55	64	59	55	-	-	64	60	
NICK - Nickelodeon	26	28	15	26	26	28	54	41	28
Outdoor Channel	57	49	39	57	-	49	151	62	33
OXY - Oxygen	58	53	-	58	-	53	40	46	53
QVC	4	3	-	7	-	3	4	6	2
RFD	155	14	38	-	-	-	140	-	
Soap Network	82	54	56	49	-	54	36		54
SCIFI - Science Fiction	49	15	23	70	97	69	42	33	37
ShopNBC	53	63	-	53	-	-	17		
SPEED - Speedvision	54	32	49	54	-	32	-	54	
SPIKE - Spike TV	42	31	18	42	96	31	41	25	31
Style	60	-	-	60	-	-	-	61	
TBS - WTBS Atlanta	15	17	6	68	95	98	34	49	
TCM - Turner Classic Movies	45	21	44	45	-	21	49	37	21
Toon Disney	83	23	57	110	-	-	105		
TLC - The Learning Channel	20	29	34	20	20	29	59	55	16
TNT - Turner Network Tele.	27	26	14	27	27	26	46	23	26
TRAV - Travel Channel	59	55	54	59	99	55	63	51	55
Tru - Court TV	51	38	-	66	-	38	45	32	38
TVLD - [illegible]land	56	[illegible]	19	[illegible]	-	43	56	45	43
[illegible]	[illegible]	[illegible]	[illegible]	[illegible]	[illegible]	[illegible]	[illegible]	[illegible]	[illegible]
[illegible]	[illegible]	[illegible]	[illegible]	[illegible]	[illegible]	[illegible]	[illegible]	[illegible]	[illegible]
[illegible]	[illegible]	[illegible]	[illegible]	[illegible]	[illegible]	[illegible]	[illegible]	[illegible]	[illegible]
[illegible]	[illegible]	[illegible]	[illegible]	[illegible]	[illegible]	[illegible]	[illegible]	[illegible]	[illegible]
[illegible]	[illegible]	[illegible]	[illegible]	[illegible]	[illegible]	[illegible]	[illegible]	[illegible]	[illegible]
[illegible]	[illegible]	[illegible]	[illegible]	[illegible]	[illegible]	[illegible]	[illegible]	[illegible]	[illegible]
[illegible]	[illegible]	[illegible]	[illegible]	[illegible]	[illegible]	[illegible]	[illegible]	[illegible]	[illegible]
[illegible]	[illegible]	[illegible]	[illegible]	[illegible]	[illegible]	[illegible]	[illegible]	[illegible]	[illegible]
[illegible]	[illegible]	[illegible]	[illegible]	[illegible]	[illegible]	[illegible]	[illegible]	[illegible]	[illegible]
[illegible]	[illegible]	[illegible]	[illegible]	[illegible]	[illegible]	[illegible]	[illegible]	[illegible]	[illegible]
[illegible]	[illegible]	[illegible]	[illegible]	[illegible]	[illegible]	[illegible]	[illegible]	[illegible]	[illegible]
[illegible]	[illegible]	[illegible]	[illegible]	[illegible]	[illegible]	[illegible]	[illegible]	[illegible]	[illegible]
[illegible]	[illegible]	[illegible]	[illegible]	[illegible]	[illegible]	[illegible]	[illegible]	[illegible]	17

New! Coming April 15
LIVING IN NORTHEAST WISCONSIN

SATURDAY — MORNING / AFTERNOON — APR. 9

	7 AM	7:30	8 AM	8:30	9 AM	9:30	10 AM	10:30	11 AM	11:30	12 PM	12:30	1 PM	1:30	2 PM	2:30	3 PM	3:30	4 PM	4:30	5 PM	5:30
9 WAOW 2 WBAY	Good Morning America (N)		9 Good Morning America (N) 2 Action 2 News: This Morning (N)		9 Wildlife 2 Morning	9 oh baby! "Water Works"	9 Hearts of 2 Wildlife	9 Free Ent. 2 oh baby!	9 Sports Stars 2 Hearts of	9 1909 Coin 2 Free Ent.	9 Outdoors 2 Outback	9 Paid Program 9 MyPillow Bed	UFC Live (N)		NHL Hockey Washington Capitals at Pittsburgh Penguins. PPG Paints Arena. (N) (Live)						9 Identity Theft 9 Inside Edition	ABC World News
5 WFRV 7 WSAW	5 Mission 7 CBS Sat	5 Hope in the Wild (N) (EI)	5 CBS Sat 7 Lucky Dog	7 Innovation Nation	7 Mission Unstoppable (N)	7 Hope in the Wild (N) (EI)	Pet Vet Dream Team (EI)	All In With Laila Ali (EI)	5 Outdoors 7 Ideal Prostate	We Need to Talk (N)		The Masters: Moving Day (N)	The Masters: Jack and Gary (N)		2022 Masters Tournament Third Round. (N) (Live)							
55 WZAW 11 WLUK	55 Xplor. Planet 11 News	55 Xploration Space	55 Life 2.0 (EI)	55 Sci Q (EI)	55 Emeril 11 Life 2.0	55 Paid Program 11 Sci Q (EI)	55 Paid Prog. 11 Ukraine	55 Paid Program	55 PitchIt 11 Paid Program	55 Paid Prg. 11 BISSELL	55 Carcass 11 Mommie	55 Music City Trucks	55 Detroit Muscle	55 Engine Power	55 Paid Program	55 Paid Prog. 11 Usual	55 Paid Program	55 Paid Program	Women's Pregame	Women's Soccer International Friendly: United States vs Uzbekistan. The U.S. takes on Uzbekistan. (N)		
26 WGBA 12 WJFW	26 Today 12 (6:00) Today	12 906 Outdoors	12 Today's Homeowner	26 Paid Program 12 Saving Pets	Earth Odyssey With Dylan	26 Earth Odyssey 12 Wild Child	26 Wild Child 12 Roots Less	One Team-Sports	26 Wisconsin 12 The Voyager	Premier League Soccer Aston Villa vs Tottenham Hotspur. (N) (Live)				Track and Field Miramar Invitational. From Miramar, Fla. (N) (Live)				Horse Racing The Road to the Kentucky Derby. (N) (Live)			26 MyPillow 12 Outages	NBC Nightly News
20 WHRM 36 WLEF 38 WPNE	Hero Elementary (EI) (DVS)	Alma's Way (EI) (DVS)	Curious George (EI) (DVS)	Daniel Tiger's Neighborhood (DVS)	Best of Sewing With Nancy	Fons & Porter's Love of Quilting Holiday stocking.	Growing a Greener World	Woodsmith Shop	Essential Pépin "Special Spuds"	Lidia's Kitchen "Sweet & Savory Fruit"	Kevin Belton's Cookin' Louisiana	Simply Ming Deep fried artichokes.	America's Test Kitchen From Cook	Christopher Kimball's Milk Street	Wisconsin Foodie	Field Trip With Curtis Stone	This Old House	Ask This Old House	Home Diagnosis Indoor Air Quality.	Samantha Brown's Places to Love	The Lawrence Welk Show "Big Band Days" Mack the Knife; Our Love.	
32 WACY	Hearts	Outback	Remo	Mak	Relief	Out	Kill	World's	Kickin It: Byron	★★★ The Natural (1984, Drama) *Robert Redford.*							Heartland		Mod	Mod	Mike	Mike
46 WTPX	NCIS: N.O.		Law & Order: SVU		Law & Order: SVU		Law & Order: SVU		Law & Order: SVU		Law & Order: SVU		Law & Order: SVU		Law & Order: SVU		Law & Order: SVU		Law & Order: SVU		Law & Order: SVU	
14 WCWF 34 WYOW	14 Outdoor 34 Popstar!	14 Slim Cycle 34 MyPillow	Jack Hanna's Into the Wild	Jack Hanna's Into the Wild	Jack Hanna's Into the Wild	Jack Hanna's Into the Wild	The Open Road	Ready, Set, Pet (EI)	14 Science 34 Rescue	14 Groceries! 34 Home	14 Theft 34 Made Hollywood	14 Cook Like 34 Paid Program	14 ★★ Elizabethtown (2005) *Orlando Bloom, Kirsten Dunst.* 34 Swallows and Amazons (2016) *Rafe Spall, Andrew Scott.*			34 Ninja Warrior	14 Greatest Sports	14 34	14 Paid Program	14 Last Man 34 Burgers	14 Last Man 34 Fam Guy	
A&E	Zombie Flip		Zombie Flip		Zombie Flip		Zombie Flip		Flipping Down		Deep	Deep	Biography: Mick Foley				Biography: Bret Hitman Hart				Macho Man	
AMC	Two	Two	Two	Two	Breaking Bad		(:08) Breaking Bad		(:14) Breaking Bad			(:20) Breaking Bad		(:24) Breaking Bad		(:32) Breaking Bad		(:40) Breaking Bad			Breaking Bad	
AP	Pit Bulls-Parole		Pit Bulls-Parole		Pit Bulls-Parole		Pit Bulls-Parole		Pit Bulls-Parole		Pit Bulls-Parole		Dr. Jeff: RMV		Dr. Jeff: RMV		Dr. Jeff: RMV		Dr. Jeff: RMV		Dr. Jeff: RMV	
BIGTEN	B1G	B1G	Nebraska		B1G	B1G	Purdue		College Football Purdue Spring Game.				College Football				(:15) College Baseball Rutgers at Nebraska. (N)					
BRAVO	★★★ Hitch (2005) *Will Smith.*					★★ The Wedding Planner (2001)				★★★ Hitch (2005) *Will Smith.*					★★ The Proposal (2009) *Sandra Bullock.*					★★ Second Act (2018)		
BSN	Ultimate	Out	Back	Wild	Water	MidWest	DW-TV	Angling	Polaris	Larry	Out	Brewers	MLB Baseball Milwaukee Brewers at Chicago Cubs. (N)						Post	Life	Tennis	
CMT	CMT Music		Hot 20 Countdown (N)						★★★ Coal Miner's Daughter (1980) *Sissy Spacek.*						★★★ Walk the Line (2005, Biography) *Joaquin Phoenix.*							Coyote
CNBC	Pow	Paid	2022 World Men's Curling Championship						Monster Jam (N)		Monster Jam		Monster Jam		European Champions Cup Rugby				Secret	Secret	Secret	Secret
CNN	New Day We		Smerconish (N)		CNN Newsroom		CNN Newsroom		CNN Newsroom		CNN Newsroom		CNN Newsroom		CNN Newsroom		CNN Newsroom		CNN Newsroom		CNN Newsroom	
COM	Seinfeld	Seinfeld	Seinfeld	Seinfeld	Office	Office	Office	Office	Office	Office	Office	Office	Office	Office	Office	Office	Office	Office	Seinfeld	Seinfeld	Seinfeld	Seinfeld
DISN	Big City	Big City	Owl	Amphi	Big City	Big City	Big City	Big City	Big City	Big City	Big City	Big City	Big City	Big City	Big City	Big City	Big City	Big City	Big City	Big City	Big City	Big City
DISC	The	Chasin'	Dead Sea Scroll Secrets: Doomsday				Expedition Un.		Expedition Un.		Expedition Un.		Expedition Un.		Expedition Un.		Louisiana Law		Louisiana Law		Louisiana Law	
E!	The Kardashians		The Kardashians		The Kardashians		The Kardashians		★★ Office Space (1999)				★ Mr. Deeds (2002) *Adam Sandler.*				★ Big Daddy (1999, Comedy)				Wedding Sing.	
ESPN	SportsCenter (N)		SportsCenter (N)		SportsCenter (N)		SportsCenter (N)		SportsCenter (N)		SportsCenter (N)		SportsCenter (N)		MLS Soccer				ESPN Films			
ESPN2	NFL Live		Outside the Lines		Cheerleading		Cheerleading		High School Basketball			NBA 75	NBA 75	NBA 75	College Softball Alabama at Florida.				NLL Lacrosse: Riptide at Bandits			
ESPNC	(Off Air)												(Off Air)									
EWTN	Daily Mass (N)		Holy	Catholic	Image	Lenten	At Home	Lord	Daily Mass		Reli	Domini	Lenten Parish		Chaplet	Rosary	Communion		Cate	Signs/	Miracle	Walsing-
FOOD	The Kitchen		Giada	Pioneer	Pioneer	Pioneer	The Kitchen		Be My	Mary	Chopped		Chopped		Chopped		Chopped		Chopped		Diners	Diners
FREE	Night at the Museum			★★ Pirates of the Caribbean: At World's End (2007)							(:10) ★★★ Charlie and the Chocolate Factory (2005)						(2:50) ★★★ Holes (2003) *Sigourney Weaver.*					Office
FS1	Bassmaster Fishing Elite Series (N) (Live)						NASCAR Cup Series				College Lacrosse Denver at Villanova. (N)					Pre	MLB Baseball Boston Red Sox at New York Yankees. (N)					
FX	Mom	Mom	Family	Family	Family	Family	★★ Alita: Battle Angel (2019) *Rosa Salazar.*					★★★ Once Upon a Time... In Hollywood (2019)							★★★ Bohemian Rhapsody (2018)			
FXNWS	(5:00) FOX and Friends Saturday (N)				Cavuto Live (N) (Live)				Fox News Live (N) (Live)				Fox News Live (N)		Journal Editorial		Fox News Live (N)		Saturday Show		Fox Report	
GOLF	From the Masters		Live From the Masters (N) (Live)												Arnie and Me		Feherty		Feherty		Feherty	
GSN	Paid	Paid	America	America	America	America	America	America	Ma.	Ma.	Ma.	Ma.	Chain	Chain	Chain	Chain	America	America	Fam	Fam	Fam	Fam
HALL	Golden	Golden	Golden	Golden	Sweet Autumn (2020) *Nikki Deloach.*				Love on Harbor Island (2020)				Her Pen Pal (2021) *Mallory Jansen.*				Taking the Reins (2021) (DVS)				Love Sunshine	
HGTV	Holmes Family		Holmes Family		Holmes Family		Holmes Family		Holmes Family		Bargain Block		Bargain Block		Bargain Block		Bargain Block		Bargain Block		Build It Forward	
HIST	Cnt.	Cnt.	Counting Cars		Counting Cars		Counting Cars		Barrett-Jackson Live Auction "Palm Beach Auction 2022 Super Saturday" Collector car auctions return. (N)												Pawn Stars	
LIFE	Paid	BISSELL	Home	Paid	Paid	Paid	Death Saved My Life (2021)			Caught in His Web (2022)			Is My Daughter Really Dead? (2019)				Fatal Fandom (2022) *Chaley Rose.*				Fallen Angels	
MSNBC	Velshi (N)		Velshi (N)		Cross Connection-Tiffany Cross				Alex Witt Reports		Alex Witt Reports		Alex Witt Reports		Reports		Reports		PoliticsNation (N)		American Voices	
MTV	Fresh Out Playlist		Ridicu	Ridicu	Ridicu	Ridicu	Ridicu	Ridicu	Ridicu	Ridicu	Ridicu	★★★ Neighbors (2014) *Seth Rogen.*				★★ White Chicks (2004) *Shawn Wayans.*					★ Joe Dirt (2001)	
NATG	BISSELL	H2O X5	Locked Up		Locked Up		Locked Up		Drugs, Inc. Fix		Drugs, Inc. Fix		Drugs, Inc. Fix		Drugs, Inc. Fix		Drugs, Inc. Fix		A Smuggler		A Smuggler	
NFL	Around the NFL		NFL Football From Nov. 13, 2016.						NFL Replay			NFL Replay			NFL Football From Oct. 31, 2002.						NFL Football	
NICK	(6:30) ★★★ Shrek 2 (2004)			★★ Hotel Transylvania (2012)				★★ Hotel Transylvania 2 (2015)				★★★ Despicable Me 2 (2013)				★★★ Despicable Me (2010)				The Loud House		
NWSNTN	Theft	BISSELL	Remarkable		Heat of the Night		Heat of the Night		Heat of the Night		Last	Last	Last	Last	Last	Last	Last	Last	Last	Last	Last	Last
OUTCH	Fisher	Fishing	Conchs	BigWa	An	Seahun	Un	Spear	Major League Fishing (N)				Major League Fishing Cups (N)				MLFAn	Bass	Viral	War	The	Wild
OXY	Dateline: Secrets		Dateline: Secrets		Killer Couples		Killer Couples		Killer Couples		Final Moments		Final Moments		Mark of a-Killer		Mark of a-Killer		Mark of a-Killer		Mark of a-Killer	
PARMT	NCIS		NCIS		NCIS "Bounce"		NCIS		NCIS "Knockout"		NCIS		★★★ Lethal Weapon (1987)				(:05) ★★★ Lethal Weapon 2				The Equalizer	
SCIE	BattleBots		BattleBots		Catastrophes		Catastrophes		Catastrophes		Catastrophes		Catastrophes		Catastrophes		Catastrophes		Catastrophes		Expedition X	
SYFY	★★★ Harry Potter and the Sorcerer's Stone (2001) (DVS)							★★★ Harry Potter and the Chamber of Secrets (2002) (DVS)							★★★ Harry Potter and the Prisoner of Azkaban						Harry Potter	
TCM	(6:45) Gold Diggers in Paris			★★ Made in Paris (1966)			(:15) ★★ Lovely to Look At (1952)				(:15) ★★★★ Ninotchka (1939)				(:15) ★★★ The Last Time I Saw Paris (1954)					★★ Can-Can (1960)		
TLC	Stories of the ER		Hoard-Buried		Hoard-Buried		Hoard-Buried		90 Day Fiancé		90 Day Fiancé		90 Day Fiancé		90 Day Fiancé		90 Day Fiancé		90 Day Fiancé		90 Day Fiancé	
TNT	NCIS: N.O.		NCIS: N.O.		NCIS: N.O.		NCIS: N.O.		★★★ Spider-Man (2002) *Tobey Maguire.*					★★★ Wonder Woman (2017) *Gal Gadot.* (DVS)						★★ Justice League (2017)		
TOON	Teen	Teen	Bears	Bears	Total	Total	Total	Teen	Teen	Teen	Teen	Bears	Craig	Craig	Craig	Bears	Gumball	Gumball	Gumball	Gumball	Over the Hedge	
TRAV	When Vacations		When Vacations		When Vacations		When Vacations		The Osbournes: Night of Terror				Osbournes- Bel.		Osbournes- Bel.		Osbournes- Bel.		Osbournes- Bel.		Portals to Hell	
TRUTV	Carbon	Carbon	Carbon	Carbon	Jokers	Jokers	Jokers	Jokers	Jokes	Jokes	Jokes	Jokes	Jokes	Jokers	Foodies	Jokers	Jokers	Jokers	Jokers	Jokers	Jokers	Jokers
TVLD	Rose.	Rose.	Rose.	Rose.	(:12) Roseanne		Rose.	Rose.	Rose.	Rose.	Mike	Mike	Mike	Mike	Mike	Mike	Mike	Mike	Mike	Mike	Mike	Mike
USA	Premier League Soccer			Premier	Premier League Soccer				Premier	Last	Chicago P.D.		Chicago P.D.		Chicago P.D.		NASCAR Racing		IMSA Weathertech Championship			
VH1	Cheater	Cheater	Cheater	Cheater	Cheater	Cheater	Cheater	Cheater	Cheater	Cheater	Cheater	Cheater	Cheater	Cheater	(:10) ★★ 50 First Dates (2004) *Adam Sandler.*					(:20) ★★ Couples Retreat		
WE	Paid	Paid	BISSELL	H2O X5	Criminal Minds		Criminal Minds		Criminal Minds		Criminal Minds		Criminal Minds		NCIS "Switch"		NCIS		NCIS		NCIS	
WTBS	Friends	Friends	Friends	Rat in the Kitchen		Rat in the Kitchen		★★ Bringing Down the House (2003)				★★ Johnson Family Vacation (2004)				★★ Ocean's 8 (2018) *Sandra Bullock.*					Burgers	Burgers

SATURDAY EVENING APR. 9

	6 PM	6:30	7 PM	7:30	8 PM	8:30	9 PM	9:30	10 PM	10:30	11 PM
9 WAOW 2 WBAY	9 News 9 2 Command	9 Cleaning Secrets Revealed!	9 ★★★ **The Ten Commandments** (1956, Historical Drama) *Charlton Heston, Yul Brynner, Edward G. Robinson.* Moses leads the enslaved Jews to the Promised Land. 🎧 CC							2 (:44) **Action 2 News at 10** (N)	
5 WFRV 7 WSAW	5 News 7 NewsChannel 7	5 Discover WI 7 Inside Edition	**FBI** "Hacktivist" A hacker causes chaos at hospitals. 🎧 CC		**FBI: Most Wanted** "Patriots" A new team member joins the team. 🎧 CC		**48 Hours** (N) 🎧 CC		5 News 7 NewsChannel 7	5 Clean Air 7 John M	5 (:05) Bull 7 (:05) The Song
55 WZAW 11 WLUK	**Women's Soccer**	**MLS Soccer** Los Angeles FC at LA Galaxy. Dignity Health Sports Park. (N) 🎧 (Live) CC					55 Big Bang Theory 11 News	55 Big Bang 11 Seinfeld	**I Can See Your Voice** Cheryl Hines; Adrienne Bailon-Houghton. 🎧		55 S.W.A.T. 11 Seinfeld
26 WGBA 12 WJFW	26 NBC26 News 12 Paid Prog.	26 Paid Prog. 12 Wheel Fortune	**Dateline NBC** 🎧 CC		**Dateline NBC** 🎧 CC		**Saturday Night Live** (N) 🎧 CC		26 News 12 Newswatch 12 Saturday	(:29) **Saturday Night Live** Jake Gyllenhaal; Camila Cabello. (N) 🎧 (Live) CC	
20 WHRM 36 WLEF 38 WPNE	**The Carol Burnett Show** James Bond parody; guest Eydie Gormé. 🎧 CC		**Father Brown** "The Viper's Tongue" Mrs. McCarthy's life is threatened. 🎧 CC		**Death in Paradise** "Christmas 2021" A murder at Christmastime. 🎧 (Part 2 of 2) CC		**Miss Scarlet and the Duke on Masterpiece** "The Woman in Red" Eliza tries to prove a man's innocence. 🎧 CC		**Grantchester on Masterpiece** A child is accused of murder. 🎧 CC (DVS)		**The Fall** Gibson recovers from her encounter.
32 WACY	**FamFeud**	**Two Men**	**Monk** CC		**Chicago Fire** 🎧		**Broke Girl**	**Broke Girl**	**Simpsons**	**Fam. Guy**	**Fam. Guy**
46 WTPX	**Law & Order: SVU**		**Law & Order: SVU**		**Law & Order: SVU**		**Law & Order: SVU**		**Law & Order: SVU**		**Law-SVU**
14 WCWF 34 WYOW	14 Big Bang 34 MacGyver	14 The Big Bang Theory 🎧 CC	**Whose Line Is It Anyway?** (N) CC	**Would I Lie to You?** 🎧 CC	**Masters of Illusion** 🎧 CC	**Masters of Illusion** 🎧 CC	14 ROH Wrestling 34 Goldbergs	34 ★★★ **The Natural** (1984)	14 **The National Desk** (N) (Live)		14 **TMZ** (N) 🎧 CC
A&E	**Macho Man**		**Biography: Stone Cold Steve Austin** CC				(:01) **Biography: Rowdy Roddy Piper** CC				**Steve**
AMC	(5:56) **Breaking Bad**		(:04) **Breaking Bad**		(:12) **Breaking Bad** CC			(:20) **Breaking Bad**		(:26) **Breaking Bad**	
AP	**Dr. Jeff: RMV**		**Dr. Jeff: RMV**		**Dr. Jeff: RMV**		**Dr. Jeff: RMV**		**Dr. Jeff: RMV**		**Dr. Jeff**
BIGTEN	**B1G Live**	**College Softball** Rutgers at Indiana. (N)				**B1G**	**B1G Football in 60**		**B1G**	**B1G**	**B1G**
BRAVO	(4:30) **Second Act**		★★ **The Proposal** (2009) *Sandra Bullock.* CC					★★ **Second Act** (2018) *Jennifer Lopez.*			
BSN	**Tennis**		**MLS Soccer**				**World Poker**		**World Poker**		**Focused**
CMT	(5:30) ★ **Coyote Ugly** (2000) *Piper Perabo.*				**Hot 20 Countdown** CC						**Coal Mine**
CNBC	**Secret**	**Super**	**AMA Supercross** Monster Energy Series, Round 13. (N) CC						**Undercover Boss** 🎧		**Boss**
CNN	**CNN Newsroom**		**CNN Newsroom**		**CNN Special**		**CNN Special**		**CNN Newsroom Live**		**News**
COM	**Seinfeld**	**Seinfeld**	**Seinfeld**	**Seinfeld**	**Seinfeld**	**Seinfeld**	**Seinfeld**	**Seinfeld**	**Seinfeld**	**Seinfeld**	**South Pk**
DISN	★★ **UglyDolls** (2019) 🎧 CC			**Ladybug**	**Ladybug**	**Ladybug**	**Ladybug**	**Ladybug**	**Ladybug**	**New York-Heroez**	
DISC	**Louisiana Law** CC		**Louisiana Law** (N) 🎧		(:02) **Louisiana Law**		**North Woods Law** 🎧		**North Woods Law** 🎧		**Louisiana**
E!	**The Wedding Singer**		★★★ **The Wedding Singer** (1998) CC				★ **Mr. Deeds** (2002) *Adam Sandler.* CC				**Big**
ESPN	**SportsCenter** (N)		**UFC 273: Volkanovski - Prelims**				**Boxing** Top Rank Boxing. (N) (Live)				**SportCtr**
ESPN2	**Lacrosse**	**The Draft**	**College Hockey**					**SportsCenter** (N) (Live) CC			**ESPN F**
ESPNC	(Off Air)						(Off Air)				
EWTN	**Daily Mass**		**St. Giuseppe Moscati - Doctor**			**Rosary**	**Living Right**		**Lent**	**Bookmark**	**Mass**
FOOD	**Diners**	**Diners**	**Diners**	**Diners**	**Diners**	**Diners**	**Diners**	**Diners**	**Diners**	**Diners**	**Diners**
FREE	**Office**	**Office**	**Office**	**Office**	**Office**	**Office**	**Office**	**Office**	**Office**	★★ **Dark Phoenix**	
FS1	**RaceDay**	**NASCAR Cup Series** Blue-Emu Maximum Pain Relief 400. (N) (Live) CC							**NASCAR Race Hub**		**NASCAR**
FX	**Bohemian Rhapsody**		★★★ **Ford v Ferrari** (2019) *Matt Damon, Christian Bale.* 🎧 CC							**American Made** 🎧	
FXNWS	**Gutfeld!** CC		**One Nation**		**Dan Bongino**		**Lawrence Jones**		**One Nation**		**Unfiltered**
GOLF	**Live From the Masters** (N) (Live) CC				**Live From the Masters** CC						
GSN	**America**	**America**	**America**	**America**	**America**	**America**	**FamFeud**	**FamFeud**	**FamFeud**	**FamFeud**	**FamFeud**
HALL	**Love and Sunshine**		**A Royal Runaway Romance** (2022) CC				(:01) **The Sweetest Heart** (2018) CC (DVS)				**Gold Girls**
HGTV	**Love It or List It**		**Love It or List It**		**Mash-Up Our Home**		(:01) **Love It or List It**		(:01) **Love It or List It**		**Mash-Up**
HIST	**Pawn Stars** 🎧		**Pawn Stars** 🎧		**Pawn Stars** (N) 🎧		(:03) **Pawn Stars** 🎧		(:05) **Pawn Stars** 🎧		**Pawn**
LIFE	**Fallen Angels**		**Fallen Angels Murder Club: Heroes**				(:03) **She Went Missing** (2022) *Corbin Reid.*				**Fallen**
MSNBC	**American Voices**		**Ayman** (N) CC		**Ayman** (N) CC		**American Voices**		**Ayman** CC		**Ayman**
MTV	(5:00) ★ **Joe Dirt** 🎧		★★ **Talladega Nights** (2006) *Will Ferrell.* 🎧 CC					★★★ **Neighbors** (2014) *Seth Rogen.* 🎧			
NATG	**To Catch a Smuggler**		**To Catch a Smuggler**		**To Catch a Smuggler**		**To Catch**		**To Catch**		**Smuggler**
NFL	(5:00) **NFL Football** From Oct. 5, 1998. 🎧				**NFL Classic Games** From Nov. 30, 1987. 🎧 CC					**24 Hours**	**Around**
NICK	**Danger**	**Kids' Choice Awards 2022**			**iCarly** 🎧	**Friends**	**Friends**	**Friends**	**Friends**	**Friends**	**Friends**
NWSNTN	**NewsNation Prime**		**NewsNation Prime**		**NewsNation Prime**		**Dan Abrams Live**		**Banfield** CC		**NewsNtn.**
OUTCH	**Farming**	**WildFed**	**MeatEa**	**Meat**	★★ **Wyatt Earp** (1994, Biography) *Kevin Costner, Dennis Quaid.*						
OXY	**Mark of a-Killer**		**Mark of a-Killer**		**Mark of a-Killer**		**Snapped** CC		**Snapped** CC		**Killer**
PARMT	(5:10) ★★ **The Equalizer** (2014) 🎧 CC				★★★ **Training Day** (2001) *Denzel Washington.* 🎧					**Lethal Weapon 2** 🎧	
SCIE	**Expedition X** CC		**Expedition X** CC		**Expedition X** CC		**Expedition X** CC		**Expedition X** CC		**Expedi**
SYFY	(5:00) ★★★ **Harry Potter and the Goblet of Fire**					★★★ **Harry Potter and the Order of the Phoenix** (2007, Fantasy)					
TCM	(4:30) **Can-Can** CC		★★★ **Love in the Afternoon** (1957) CC				(:15) ★★ **How to Steal a Million** (1966, Comedy) CC				
TLC	**90 Day Fiancé**		**90 Day Fiancé**		**90 Day Fiancé**		**90 Day Fiancé**		**90 Day Fiancé**		**90 Day**
TNT	★★ **Justice League**		★★ **Aquaman** (2018) *Jason Momoa, Amber Heard.* CC (DVS)						★★ **Aquaman** (2018, Action)		
TOON	**Over the Hedge** CC		**King/Hill**	**King/Hill**	**Futurama**	**Futurama**	**American**	**American**	**American**	**Rick and Morty**	
TRAV	**Portals to Hell** CC		**Portals to Hell** CC		**Portals to Hell** CC		**Portals to Hell** CC		**Portals to Hell** CC		**Portals**
TRUTV	**Jokers**	**Jokers**	**Jokers**	**Jokers**	**Jokes**	**Jokes**	**Jokes**	**Jokes**	**Jokes**	**Foodies**	**Jokes**
TVLD	**Two Men**	**Two Men**	**Two Men**	**Two and a Half Men**		**Two Men**	**Two Men**	**Two Men**	**Two Men**	**Two Men**	**Two Men**
USA	**Mud, Sweat**		**Chicago P.D.** 🎧		**Chicago P.D.** 🎧		**Chicago P.D.** 🎧		**Chicago P.D.** 🎧		**Chicago**
VH1	**Couples Retreat** 🎧		★★ **Fist Fight** (2017) *Charlie Day.* 🎧 CC				★★★ **Friday** (1995) *Ice Cube.* 🎧 CC				**How High**
WE	**NCIS** "Frame-Up" 🎧		**NCIS** "Probie" CC		**NCIS** 🎧 CC		**NCIS** "Boxed In" 🎧		**NCIS** "Deception" 🎧		**NCIS** 🎧
WTBS	**Burgers**	**Burgers**	**Burgers**	★★ **Ocean's 8** (2018) *Sandra Bullock.* CC (DVS)					**Rat in the Kitchen**		**Rat**

Movies

SATURDAY
APRIL 9, 2022

6:00 AM (FREE) ★★½ **"Night at the Museum: Battle of the Smithsonian"** (2009, Children's) Ben Stiller. Exhibits come to life at one of the world's largest museums.

6:03 AM (MAX) ★★★ **"Murder in the First"** (1995, Drama) Christian Slater. An attorney represents a brutalized prisoner of Alcatraz.

6:30 AM (NICK) ★★★ **"Shrek 2"** (2004, Children's) Voices of Mike Myers. Animated. A green ogre must meet his wife's parents.
(SHOW2) ★★★ **"Weird Science"** (1985, Comedy) Kelly LeBrock. Premiere. Two high-school nerds conjure up the woman of their dreams.

6:45 AM (TCM) ★★½ **"Gold Diggers in Paris"** (1938, Musical Comedy) Rudy Vallee. Dancers bluff their way to France by winning a contest.
(HBO) ★★★½ **"Chicago"** (2002, Musical) Catherine Zeta-Jones. Rival entertainers vie for the spotlight from behind bars.

6:58 AM (MMAX) ★★½ **"Prime"** (2005, Romance-Comedy) Meryl Streep. A recently divorced woman dates the son of her therapist.

7:00 AM (BRAVO) ★★★ **"Hitch"** (2005, Romance-Comedy) Will Smith. A smooth-talker helps a shy accountant woo an heiress.
(SYFY) ★★★ **"Harry Potter and the Sorcerer's Stone"** (2001, Children's) Daniel Radcliffe. J.K. Rowling's student wizard has his first adventure.

7:05 AM (HBOS) ★★★½ **"The Truman Show"** (1998, Comedy-Drama) Jim Carrey. Cameras broadcast an unwitting man's life.

7:10 AM (SHOW) ★★★½ **"Whiplash"** (2014, Drama) Miles Teller. A young musician struggles to make it as a top jazz drummer.

8:05 AM (SHOW2) ★★★★ **"Almost Famous"** (2000, Comedy-Drama) Billy Crudup. A teenage rock journalist goes on tour with a rising band.

8:07 AM (MAX) ★★ **"Assassins"** (1995, Action) Sylvester Stallone. A veteran hitman embarks upon his final assignment.

8:30 AM (FREE) ★★½ **"Pirates of the Caribbean: At World's End"** (2007, Adventure) Johnny Depp. Jack Sparrow's friends join forces to save him.
(NICK) ★★½ **"Hotel Transylvania"** (2012, Children's) Voices of Adam Sandler. Animated. Dracula invites famous monsters to a special birthday party.
(TCM) ★★ **"Made in Paris"** (1966, Romance-Comedy) Ann-Margret. Fashion buyer in Paris juggles three men.

8:40 AM (HBO) ★★ **"Daredevil"** (2003, Action) Ben Affleck. A blind attorney fights crime at night.

8:44 AM (MMAX) ★★★½ **"The Aviator"** (2004, Biography) Leonardo DiCaprio. Howard Hughes produces movies and flies airplanes.

8:50 AM (HBOS) ★★½ **"The Eyes of Tammy Faye"** (2021, Biography) Jessica Chastain. Jim and Tammy Faye Bakker create a televangelical empire.

9:00 AM (SHOW) ★★★½ **"1917"** (2019, War) George MacKay. Two soldiers must save a battalion during World War I.

9:25 AM (HBO2) ★★½ **"Wonder Woman 1984"** (2020, Action) Gal Gadot. Wonder Woman squares off against the superhuman Cheetah.

9:30 AM (BRAVO) ★★ **"The Wedding Planner"** (2001, Romance-Comedy) Jennifer Lopez. An event organizer has eyes for her biggest client's beau.

10:00 AM (FX) ★★½ **"Alita: Battle Angel"** (2019, Science Fiction) Rosa Salazar. Animated. A futuristic cyborg combats deadly forces.

10:15 AM (TCM) ★★½ **"Lovely to Look At"** (1952, Musical Comedy) Kathryn Grayson. U.S. comic and buddies put on salon show with women in Paris.
(SHOW2) ★★½ **"Indecent Proposal"** (1993, Drama) Robert Redford. A man offers a couple $1 million for a night with the wife.

10:22 AM (MAX) ★★ **"Taken 2"** (2012, Action) Liam Neeson. A vengeful father abducts Bryan Mills and his wife.

10:30 AM (NICK) ★★½ **"Hotel Transylvania 2"** (2015, Children's) Voices of Adam Sandler. Animated. Dracula tries to bring out his grandson's inner vampire.
(WTBS) ★★ **"Bringing Down the House"** (2003, Comedy) Steve Martin. A brassy ex-con gets an uptight attorney to clear her name.
(SYFY) ★★★ **"Harry Potter and the Chamber of Secrets"** (2002, Children's) Daniel Radcliffe. A malevolent force threatens the students at Hogwarts.

11:00 AM (TNT) ★★★ **"Spider-Man"** (2002, Action) Tobey Maguire. A bite from a mutant spider gives a teen unusual powers.
(CMT) ★★★½ **"Coal Miner's Daughter"** (1980, Biography) Sissy Spacek. Loretta Lynn rises from rural poverty to music stardom.
(SHOW) ★★ **"Queenpins"** (2021, Comedy) Kristen Bell. Two women scam money by starting an illegal coupon club.

11:30 AM (BRAVO) ★★★ **"Hitch"** (2005, Romance-Comedy) Will Smith. A smooth-talker helps a shy accountant woo an heiress.
(HBOS) ★★★ **"Venus and Serena"** (2012, Documentary) Serena Williams. A portrait of tennis champions Venus and Serena Williams.

11:35 AM (MMAX) ★★★ **"High Fidelity"** (2000, Romance-Comedy) John Cusack. A record-store owner recalls past relationships that failed.

12:00 PM (WLUK) ★★½ **"Mommie Dearest"** (1981, Biography) Faye Dunaway. Movie queen Joan Crawford pampers, punishes her children.
(WACY) ★★★½ **"The Natural"** (1984, Drama) Robert Redford. A flawed baseball hero gets a new chance.

12:02 PM (MAX) ★★★ **"Blue Ruin"** (2013, Crime Drama) Macon Blair. A drifter returns home to settle an old score.

12:10 PM (FREE) ★★★ **"Charlie and the Chocolate Factory"** (2005, Children's) Johnny Depp. Five children tour the wondrous factory of an odd confectioner.

12:15 PM (TCM) ★★★★ **"Ninotchka"** (1939, Comedy) Greta Garbo. A playboy charms a Russian envoy on business in Paris.
(SHOW2) ★★★ **"The Green Knight"** (2021, Fantasy) Dev Patel. King Arthur's nephew confronts a mysterious giant.

12:30 PM (NICK) ★★★ **"Despicable Me 2"** (2013, Children's) Voices of Steve Carell. Animated. Gru and his new partner hunt the perpetrator of a spectacular heist.
(MTV) ★★★ **"Neighbors"** (2014, Comedy) Seth Rogen. New parents go to war with a noisy fraternity next door.
(FX) ★★★½ **"Once Upon a Time... In Hollywood"** (2019, Comedy-Drama) Leonardo DiCaprio. A TV star and a stuntman witness changes in 1969 Hollywood.
(WTBS) ★★ **"Johnson Family Vacation"** (2004, Comedy) Cedric the Entertainer. A man takes his family on a disastrous road trip.

1:00 PM (WCWF) ★★½ **"Elizabethtown"** (2005, Comedy-Drama) Orlando Bloom. A flight attendant helps a man get back on track.
(PARMT) ★★★½ **"Lethal Weapon"** (1987, Action) Mel Gibson. A veteran detective is paired with an eccentric partner.

1:05 PM (HBO) ★★½ **"The Secret Life of Walter Mitty"** (2013, Comedy) Ben Stiller. A man lives vicariously through daydreams.

1:10 PM (HBOS) ★★★ **"Jackie Brown"** (1997, Crime Drama) Pam Grier. A fearless flight attendant gets in trouble with the law.

1:30 PM (TNT) ★★★½ **"Wonder Woman"** (2017, Action) Gal Gadot. Wonder Woman discovers her full powers and true destiny.
(MMAX) ★★★ **"Swingers"** (1996, Comedy) Jon Favreau. Show-biz hopefuls discuss women and careers.

1:34 PM (MAX) ★★★½ **"Reservoir Dogs"** (1992, Crime Drama) Harvey Keitel. Violent thieves ponder the identity of a police informant.

2:00 PM (BRAVO) ★★½ **"The Proposal"** (2009, Romance-Comedy) Sandra Bullock. A woman pretends to be engaged to evade deportation.
(CMT) ★★★ **"Walk the Line"** (2005, Biography) Joaquin Phoenix. The story of music legends Johnny Cash and June Carter Cash.
(SYFY) ★★★½ **"Harry Potter and the Prisoner of Azkaban"** (2004, Children's) Daniel Radcliffe. The young wizard confronts the fugitive Sirius Black.

2:10 PM (VH1) ★★ **"50 First Dates"** (2004, Romance-Comedy) Adam Sandler. A man falls for a woman who has short-term memory loss.

2:15 PM (TCM) ★★★ **"The Last Time I Saw Paris"** (1954, Drama) Elizabeth Taylor. An American in postwar Paris recalls his tragic marriage.

2:30 PM (WLUK) ★★★½ **"The Usual Suspects"** (1995, Suspense) Stephen Baldwin. Five small-time criminals begin an ill-fated association.
(NICK) ★★★ **"Despicable Me"** (2010, Children's) Voices of Steve Carell. Animated. Three orphans challenge one of Earth's greatest villains.
(MTV) ★★ **"White Chicks"** (2004, Comedy) Shawn Wayans. Two male FBI agents pose as female socialites.
(WTBS) ★★½ **"Ocean's 8"** (2018, Comedy) Sandra Bullock. Eight female thieves try to steal a valuable necklace.

2:50 PM (FREE) ★★★ **"Holes"** (2003, Children's) Sigourney Weaver. A woman forces juvenile delinquents to dig at a camp.

3:05 PM (PARMT) ★★★½ **"Lethal Weapon 2"** (1989, Action) Mel Gibson. Detectives nail a South African diplomat who is a drug-runner.

3:07 PM (MMAX) ★★★ **"Freaky"** (2020, Horror) Vince Vaughn. A killer magically switches bodies with a teenage girl.

3:15 PM (MAX) ★★★★ **"The Untouchables"** (1987, Crime Drama) Kevin

SUNDAY — MORNING / AFTERNOON — APR. 10

	7 AM	7:30	8 AM	8:30	9 AM	9:30	10 AM	10:30	11 AM	11:30	12 PM	12:30	1 PM	1:30	2 PM	2:30	3 PM	3:30	4 PM	4:30	5 PM	5:30
9 WAOW 2 WBAY	Good Morning America (N)		9 This Week W/ George Stephanopoulos 2 Action 2 News		9 Capitol 2 This Week	9 Up-Front	9 Finan-cial 2 UpFront	9 Paid 2 Greta Van	9 Coldwell 2 Home-owner	9 Wisconsin 2 Paid Prog.	ABC Sports Special	MLS Soccer Atlanta United FC at Charlotte FC. Bank of America Stadium. (N) (Live)				AKC National Agility Dog Championship Highlight Show (N)		ABC Sports Special	9 Paid 2 Trou-bled	9 Paid Program	ABC World News	9 News 9 2 News
5 WFRV 7 WSAW	5 News Sunday 7 Sunrise	5 News-maker Sunday (N)	CBS News Sunday Morning (N)			Face the Nation (N)		5 Mass 7 Retire-ment	7 Paid Program	Tradition/ Innova-tion	Jim Nantz Remembers Augusta: Tiger Woods		2022 Masters Tournament Final Round. (N) (Live)									
55 WZAW 11 WLUK	55 Out-door 11 News	55 Mountain Faith	55 FOX News Sun-day (N)	11 Sharyl Attkis-son	55 Invest. 11 Fox News	55 John Mc-Givern's	18 Paid Pro-gram 11 Main Streets	Paid Pro-gram	55 Paid Program 11 MyPillow	Paid Pro-gram	55 Mad Do 11 Skin Secrets	55 Inves-tigate TV	55 Mad Do 11 Muriel	55 The Song	55 Raw Travel	55 Soledad O'Brien	55 Young Sheldon	55 Shel-don 11 Sabrina	55 The Big Bang Theory	55 The Big Bang Theory	55 Troubled Water: A Full Court Press Special	
26 WGBA 12 WJFW	Sunday Today With Willie Geist (N)		26 M't Press 12 Athlete	12 Home Remod-eler	26 Know 12 Meet Press	26 Cleaning Secrets!	26 Paid Prg. 12 Remod-eler	26 Home 12 Clean-ing!	AMA Supercross Monster Energy Series, Round 13. From St. Louis. (Taped)			MotoGP Racing Grand Prix of the Americas. From Austin, Texas. (N) (Live)			IndyCar Series Pre Race (N)	IndyCar Racing Acura Grand Prix of Long Beach. Vanaf de Streets of Long Beach in Long Beach, Californië, Verenigde Staten. (N) (Live)				IndyCar Series Post Race (N)	26 News 12 Cook-ing	NBC Nightly News
20 WHRM 36 WLEF 38 WPNE	Hero El-ementary (El) (DVS)	Alma's Way (El) (DVS)	Curious George (El)	Daniel Tiger's Neigh-borhood (DVS)	Washing-ton Week	Firing Line With Margaret Hoover	Here and Now	Market to Market	Mid-somer Murders (Part 1 of 2)	(:45) Midsomer Mur-ders "The Ghost of Causton Abbey: Part 2" A man is found dead at a brewery.		(:31) Rick Steves' Europe	Father Brown "The Viper's Tongue" Mrs. McCarthy's life is threatened.		Death in Paradise "Christmas 2021" A murder at Christ-mastime. (Part 2 of 2)		Great Performances The life and work of composer Amy Beach.		Chamber Music So-ciety Returns "Set-ting the Stage" Cham-ber Music Society of Lincoln Center.		Legacy List With Matt Paxton "Haul in the Family; Manheim, PA" Digging through family belongings.	
32 WACY	Pets.TV	Wonder	Emeril	Jeffress	Rock-	Rock-	Inven	Ocean	Grill'n	The List	Kickin It: Byron		Wipeout		Wipeout		Mod	Mod	Fam	Fam	Fam	Two
46 WTPX	NCIS: N.O.		NCIS "16 Years"		NCIS "Saviors"		NCIS		NCIS		NCIS		NCIS		NCIS "Deja Vu"		NCIS		NCIS "React"		NCIS	
14 WCWF 34 WYOW	14 Worship 34 Tomor-row	14 Daily 34 In Touch	14 Catholic Mass	14 Brain Fog 34 Key/ David	14 Out-door 34 Mass	14 Groceries! 34 Perry Stone	14 Relief 34 Paid Program	Paid Pro-gram	14 Polka Polka 34 Paid Pro-gram	34 Paid Program	14 Emeril 34 MyPil-low	14 Paid Program 34 PitchIt	14 Paid Prog. 34 Honey	14 Paid Program	14 Funny You Ask	14 The Carbona-ro Effect	14 Paid Program 34 Ninja Warrior	14 Paid Program	14 Save On Your Grocery Bills! 34 Highway Thru Hell "Entombed"		14 Shel-don 34 Burgers	14 Sheldon 34 Fam. Guy
A&E	Flipping Down		Flipping Down		Hoarders		Hoarders		Hoarders		Hoarders		Hoarders		The First 48		The First 48		The First 48		The First 48	
AMC	(:09) ★★★ Air Force One (1997) *Harrison Ford.*						(:09) ★★ The Recruit (2003) *Al Pacino.*					(:39) ★★★ The Negotiator (1998) *Samuel L. Jackson.*									(3:54) ★★★ The Fugitive (1993)	
AP	North Woods Law		North Woods Law		North Woods Law		North Woods Law		North Woods Law		Lone Star Law		Lone Star Law		Lone Star Law		Lone Star Law		Lone Star Law		Lone Star Law	
BIGTEN	Mary	B1G	B1G	B1G	College Football Purdue Spring Game.				College Softball Maryland at Purdue.				College Baseball Maryland at Minnesota. Siebert Field.						College Football			
BRAVO	Below Deck		Below Deck		Below Deck		Below Deck		Below Deck		Below Deck		Below Deck		Below Deck		Below Deck		Below Deck		Below Deck	
BSN	MidWest	Larry	Depth	Ameri	Out	Water	Ultimate	Angling	Polaris	Focused	Life	Brewers	MLB Baseball Milwaukee Brewers at Chicago Cubs. (N)						Post	Polaris	Wild	Sharp
CMT	CMT Music		Hot 20 Countdown						★★★ Walk the Line (2005, Biography) *Joaquin Phoenix.*							★ Coyote Ugly (2000) *Piper Perabo.*					Pure Country	
CNBC	1909	Paid	AMA Supercross Monster Energy Series, Round 13.						European Champions Cup Rugby				World Rugby Sevens Series				Shark Tank		Shark Tank		Shark Tank	
CNN	Inside Politics		State of Union		Fareed Zakaria		Reliable Source		State of Union		Fareed Zakaria		CNN Newsroom		CNN Newsroom		CNN Newsroom		CNN Newsroom		CNN Newsroom	
COM	Seinfeld	Seinfeld	Seinfeld	Seinfeld	Office	Office	Office	(:42) The Office	Office		Office	Office	Office	Office	Office	Office	Office	Office	Seinfeld	Seinfeld	Seinfeld	Seinfeld
DISN	Big City	Big City	Owl	Amphi	Big City	Big City	Big City	Big City	Ladybug	Ladybug	Ladybug	Owl	Owl	Amphi	Amphi	Amphi	Big City	Big City	Big City	Big City	★★ UglyDolls	
DISC	Saltwa	Sports	Hoffman Gold		Naked And Afraid: Get Me Out				Naked And Afraid: Get Me Out				Naked And Afraid: Get Me Out				Naked And Afraid		Naked And Afraid		Naked and Afraid	
E!	★★★ Hitch (2005) *Will Smith.*					(:45) ★★ He's Just Not That Into You (2009)					(:15) ★★★ Hitch (2005) *Will Smith, Eva Mendes.*						★★ He's Just Not That Into You (2009)					Pretty
ESPN	SportsCenter (N)		SportsCenter (N)		SportsCenter (N)		SportsCenter (N)		SportsCenter (N)		SportsCenter (N)		SportsCenter (N)		NBA	NBA Basketball Teams TBA. (N) (Live)					Baseball Tonight	
ESPN2	UFC 273 - Prelims		Formula 1 Racing Australia Grand Prix.					SportsCenter		30 for 30		College Softball				The	College Softball Alabama at Florida.				UFC Unleashed	
ESPNC	(Off Air)												(Off Air)									
EWTN	Sunday Mass (N)			Holy	Bkmrk	Pro-Life	News In-Depth		Mass of Palm Sunday			Reasons	Love		Chaplet	Lent	Vaticano	Savoring	Holy Land Exp.		Vespers	Sunday
FOOD	Valerie's	Valerie's	Pioneer	Pioneer	Pioneer	Pioneer	Girl-	Girl-	Deli	Deli	The Kitchen		Guy's Games		Guy's Games		Guy's Games		Guy's Games		Guy's Games	
FREE	(6:00) ★★ Dark Phoenix			(:40) ★★★ Charlie and the Chocolate Factory (2005)						(:20) ★★ Jumanji (1995) *Robin Williams.*					(1:50) ★★ The Huntsman: Winter's War (2016)					★★ National Treasure		
FS1	Bassmaster Fishing Elite Series (N) (Live)								PBA Bowling Playoffs: Round of 16.				PBA Bowling Playoffs: Round of 16.				Horse Racing America's Day at the Races. (N)					Gold
FX	(6:30) ★★★ American Made (2017)				★★★ Once Upon a Time... In Hollywood (2019)							★★★ Bohemian Rhapsody (2018) *Rami Malek.*						★★★ Ford v Ferrari (2019) *Matt Damon.*				
FXNWS	(5:00) FOX and Friends Sunday (N)				Maria Bartiromo		MediaBuzz (N)		Fox News Live (N)		Fox News Live (N)		Fox News Sun.		Maria Bartiromo		Fox News Live (N)		Sunday Show		Fox Report	
GOLF	From the Masters		Live From the Masters (N) (Live)										College Golf Western Intercollegiate, Final Round.						GOLF Films		GOLF Films	
GSN	Paid	Paid	America	America	America	America	America	America	Ma.	Ma.	Ma.	Ma.	Chain	Chain	Chain	Chain	America	America	Fam	Fam	Fam	Fam
HALL	Golden	Golden	Golden	Golden	Forever in My Heart (2019) (DVS)				Just One Kiss (2022) (DVS)				Moonlight in Vermont (2017)				Raise a Glass to Love (2021)				Royal Runaway	
HGTV	Dream	Dream	Dream	Dream	Dream	Dream	Dream	Dream	Build It Forward		Fixer to Fabulous		Fixer to Fabulous		Fixer to Fabulous		Fixer to Fabulous		Home Town		Home Town	
HIST	Cnt.	Cnt.	Counting Cars Ryan decides to paint his own van.						American Pickers		American Pickers		American Pickers		American Pickers		American Pickers		American Pickers		Built America	
LIFE	Amazing	Jere	Osteen	Paid	Psycho Stripper (2019)			Seduced by My Neighbor			Fallen Angels Murder Club: Heroes				★★ Fifty Shades of Grey (2015)					★★ Fifty Shades Darker		
MSNBC	Velshi (N)		Velshi (N)		The Sunday Show With Jonathan				Alex Witt Reports		Alex Witt Reports		Alex Witt Reports		Reports		Reports		PoliticsNation (N)		American Voices	
MTV	Ridicu	Ridicu	Ridicu	Ridicu	Ridicu	Ridicu	Ridicu	Ridicu	Ridicu	Ridicu	Ridicu	Ridicu	Ridicu	Ridicu	Ridicu	★ Joe Dirt (2001) *David Spade.*				★★ Talladega Nights		
NATG	Meet	Theft	Wicked Tuna		Wicked Tuna		Wicked Tuna		Wicked Tuna		Wicked Tuna		Wicked Tuna		Wicked Tuna		Wicked Tuna		Wicked Tuna		Wicked Tuna	
NFL	NFL 100 Greatest		NFL Football From Nov. 23, 2014.					Rewind	NFL Football From Oct. 31, 2004.						NFL Replay			NFL Replay			NFL Replay	
NICK	Patrick	Al	Rugrats	Loud	★★ Hotel Transylvania 2 (2015)				★★★ Despicable Me 2 (2013)				★★★ Despicable Me (2010)				Sponge.	Sponge.	Sponge.	Sponge.	Sponge.	Sponge.
NWSNTN	Mass	P. Stone	Last	Last	Last	Last	Last	Last	Last	Last	Last	Last	Last	Last	Last	Last	Last	Last	Last	Last	Last	Last
OUTCH	Fishing		Zona's	Angling	Outdr.	Outdoor	Fishing	Lake	Archer's	Ad	Archer	Buck.	Whitetail	Out	Whitetail	Hunt	Major League Fishing Cups				MLFAn	Jim
OXY	Final Moments		Final Moments		Snapped		Snapped		Snapped		Snapped		Snapped		Snapped		Snapped		Snapped		Snapped (N)	
PARMT	Bar Rescue		Bar Rescue		Bar Rescue		Bar Rescue		Bar Rescue		Bar Rescue		Bar Rescue		Bar Rescue		Bar Rescue		Bar Rescue		Bar Rescue	
SCIE	How/	How/	How/	How/	How/	How/	How/	How/	How Do	How/	How/	How/	How/	How/	How/	How/	How/	How/	Mysteries Aband.		Mysteries Aband.	
SYFY	★★★ Harry Potter and the Order of the Phoenix (2007)						(:02) ★★★ Harry Potter and the Half-Blood Prince (2009)							(:31) ★★★ Harry Potter and the Deathly Hallows: Part 1						Harry Potter and Deathly		
TCM	The Hunchback of Notre Dame (1939)				★★★ Bob, le flambeur (1955)				★★ April in Paris (1952)			(:45) ★★★ Midnight (1939)				★★★★ Goodbye Again (1961)				(:45) ★★★ Silk Stockings		
TLC	Gypsy Wedding		Feet-Killing Me		Feet-Killing Me		Feet-Killing Me		90 Day Fiancé		90 Day Fiancé		90 Day Fiancé		90 Day Fiancé		90 Day Fiancé		90 Day Fiancé		90 Day Fiancé	
TNT	NCIS: N.O.		NCIS: N.O.		NCIS: N.O.		★★ Justice League (2017, Action) *Ben Affleck.*					NHL Hockey: Bruins at Capitals					NHL Hockey Nashville Predators at Pittsburgh Penguins.					
TOON	Teen	Teen	Teen	Teen	Teen	Teen	Teen	Teen	Teen	Teen	Teen	Teen	Teen	Teen	Teen	★★★ Shazam! (2019, Action) *Zachary Levi.*					Harry Potter	
TRAV	Food	Food	Food	Food	Food	Food	Food	Food	Paranormal Ca.		Paranormal Ca.		Paranormal Ca.		Paranormal Ca.		Paranormal Ca.		Paranormal Ca.		Paranormal Ca.	
TRUTV	World Dumbest		World Dumbest		Jokers	Jokers	Jokers	Jokers	Jokers	Jokers	Jokers	Jokers	Foodies	Foodies	Jokers	Foodies	Jokers	Jokers	Jokers	Jokers	Foodies	Foodies
TVLD	Golden	Golden	Golden	Golden	Golden	Golden	Golden	Golden	Golden	Golden	Mike	Mike	Mike	Mike	Mike	Mike	Mike	Mike	Mike	Mike	Mike	Mike
USA	Premier League		Premier League Soccer				Premier	Premier League Soccer				Prem Goal Zone		Mud, Sweat		Law & Order: SVU		Law & Order: SVU		Law & Order: SVU		Law-
VH1	Cheater	Cheater	Cheater	Cheater	Cheater	Cheater	Cheater	Cheater	Cheater	Cheater	Cheater	Cheater	Cheater	Cheater	★★ Fist Fight (2017) *Charlie Day.*				★★★ Friday (1995) *Ice Cube.*			
WE	Paid	Paid	BISSELL	Theft	Law & Order		Law & Order		Law & Order		Law & Order		Law & Order		NCIS		NCIS		NCIS "Ravenous"		NCIS "Bait"	
WTBS	Friends	Friends	Friends	Friends	★★★ Avengers: Age of Ultron (2015, Action) (DVS)						(:02) ★★★ Avengers: Infinity War (2018) (DVS)						(:05) ★★★ Avengers: Endgame (2019) (DVS)					

SUNDAY EVENING APR. 10

	6 PM	6:30	7 PM	7:30	8 PM	8:30	9 PM	9:30	10 PM	10:30	11 PM
9 WAOW 2 WBAY	**America's Funniest Home Videos** A raccoon with perfect table manners. (N)		**American Idol** "509 (Top 24 at Disney's Aulani Resort in Hawaii Part 1)" Season 10 alum Jimmie Allen mentors. (N)				**The Rookie** "Backstabbers" (N) (DVS)		9 News 9 WAOW 9 Action 2 News	9 (:35) Entertainment Tonight (N) 9 (:45) Opry Live from Nashville, Tenn.	
5 WFRV 7 WSAW	**60 Minutes** (N)		**The Equalizer** "Pulse" McCall receives a plea for help. (N)		**NCIS: Los Angeles** "Perception" Rountree is pulled over by the police. (N)		**S.W.A.T.** "The Fugitive" (N)		5 News 7 NewsChannel 7	5 Sports Xtra 7 Investigate TV	5 Osteen 7 Game Time
55 WZAW 11 WLUK	**The Simpsons** (DVS)	**Ice Age: The Great Egg-Scapade**	**The Simpsons** (N) (DVS)	**The Great North** (N) (DVS)	**Bob's Burgers** (N) (DVS)	**Family Guy** (DVS)	55 Seinfeld 11 Fox 11 News at 9	55 Seinfeld "The Face Painter"	55 Last-Standing 11 Fox 11 News	55 Last-Standing 11 Sharyl Attkisson	55 Mom 11 Small Town Big Deal (N)
26 WGBA 12 WJFW	**American Song Contest** "The Live Qualifiers Part 3" The next 12 artists perform.				**Weakest Link** Contestants play trivia for $1 million. (N) (DVS)		**Transplant** "Roads" Bash helps his friend apply for asylum. (N) (DVS)		26 News 12 Newswatch 12 at 10pm	26 The Race 12 Outdoorsman	26 Bensinger 12 Paid Prog.
20 WHRM 36 WLEF 38 WPNE	**Escape to the Chateau: Make Do and Mend** Natalie and Pete get camping ideas.		**Call the Midwife** A heat wave descends over Poplar. (N)		**Sanditon on Masterpiece** Tension mounts at Lady Denham's party. (N)		**Before We Die** Christian takes a trip with Davor. (N)		**Antiques Roadshow** "New Orleans Hour 1" A diamond bracelet and diamond ring. (Part 1 of 3)		**Austin City Limits** Jon Batiste performs.
32 WACY	★★★ **The Natural** (1984) *Robert Redford, Robert Duvall.*						**Mom**	**Mom**	**Simpsons**	**Burgers**	**Burgers**
46 WTPX	**NCIS** "After Hours"		**NCIS** "Scope"		**NCIS** (DVS)		**NCIS** "Charade"		**NCIS** (DVS)		**NCIS**
14 WCWF 34 WYOW	14 Big Bang 34 MacGyver	14 The Big Bang Theory	**Riverdale** Toni finds herself a target. (N)		**Whose Line Is It Anyway?**	**Would I Lie to You?**	14 Ninja Warrior 34 Goldbergs	34 ★★ Pretty Persuasion	14 Truth of God		14 Extra (N)
A&E	**The First 48**		**The First 48**		**The First 48**		**(:01) The First 48**		**(:04) The First 48**		**First 48**
AMC	**(3:54) The Fugitive**		**The Walking Dead**		**The Walking Dead**		**(:02) 61st Street**		**(:04) Talking Dead**		**Walk**
AP	**Lone Star Law**		**Lone Star Law: Uncuffed** (N)				**(:01) Lone Star Law**		**(:01) Lone Star Law**		**Lone Star**
BIGTEN	**College Lacrosse** Rutgers at Maryland.				**B1G**	**B1G**	**B1G**	**B1G**	**College Football**		
BRAVO	**Below Deck**		**Kandi & The Gang**		**Kandi & The Gang**		**Watch**	**Housewives-Atlanta**		**Teyana**	**Teyana**
BSN	**Inside**	**Pregame**	**NBA Basketball:** Bucks at Cavaliers					**Postgame**	**Polaris**	**Due North**	**Poker**
CMT	**(5:00)** ★★★ **Pure Country** (1992)				**TBA**	★★★ **Pure Country** (1992, Drama) *George Strait.*					
CNBC	**Shark Tank**		**Shark Tank**		**Shark Tank**		**Shark Tank**		**Shark Tank**		**Shark**
CNN	**CNN Newsroom**		**CNN Newsroom**		**Roadrunner: A Film About Anthony Bourdain** (2021)					**Roadrunner**	
COM	**Seinfeld**	**Seinfeld**	**Seinfeld**	**Seinfeld**	**Seinfeld**	**Seinfeld**	**Seinfeld**	**Seinfeld**	**Seinfeld**	**Seinfeld**	**South Pk**
DISN	**UglyDolls**	**Big City**	**Big City**	**Big City**	**Raven**	**Raven**	**Jessie**	**Jessie**	**Big City**	**Big City**	**Big City**
DISC	**Naked and Afraid**		**Naked and Afraid** (N)				**Naked and Afraid**		**Naked and Afraid**		**Afraid**
E!	**(5:30)** ★★★ **Pretty Woman** (1990)				**(:15)** ★★★ **Pretty Woman** (1990) *Richard Gere.*						**Mod Fam**
ESPN	**MLB Baseball** Boston Red Sox at New York Yankees. (N) (Live)						**SportsCenter** (N)		**SportsCenter** (N) (Live)		
ESPN2	**Sunday Night Baseball With Kay-Rod** (N) (Live)						**Formula 1 Racing** Australia Grand Prix.				
ESPNC	**(Off Air)**						**(Off Air)**				
EWTN	**Solemn Mass**		**Solemn Mass**		**Life/Rock**	**Rosary**	**EWTN on Location**		**Love**		**Sunday**
FOOD	**Guy's Games**		**Tournament of Champions** (N)				**Guy's Games**		**Guy's Games**		**Tournmnt.**
FREE	**(4:30)** ★★ **National Treasure**			**(:40)** ★★ **National Treasure: Book of Secrets** (2007, Action)						**Men in Black**	
FS1	**Gold Cup**	**MLS Soccer** Minnesota United FC at Austin FC. (N)					**Women's Soccer:** International Friendly				**MLS**
FX	**(3:30) Ford v Ferrari**		★★ **Bad Boys for Life** (2020) *Will Smith.*					★★ **Bad Boys for Life** (2020) *Will Smith.*			
FXNWS	**Sunday Night**		**Life, Liberty & Levin**		**The Next Revolution**		**Sunday Night**		**Life, Liberty & Levin**		**Revolu**
GOLF	**Live From the Masters** (N) (Live)				**Live From the Masters**						
GSN	**America**	**America**	**America**	**America**	**America**	**America**	**FamFeud**	**FamFeud**	**FamFeud**	**FamFeud**	**FamFeud**
HALL	**Royal Runaway**		**Calls the Heart**		**Winter Castle** (2019) *Emilie Ullerup.*				**Gold Girls**	**Gold Girls**	**Gold Girls**
HGTV	**Home Town**		**Home Town** (N)		**(:01) Building Roots**		**(:02) Home Town**		**(:02) Home Town**		**Building**
HIST	**Built America**		**Built America**		**Built America**		**Adam**	**Adam**	**Built America**		**America**
LIFE	**Fifty Shades Darker**		★ **Fifty Shades Freed** (2018) Premiere.				**(:03) The Secret Sex Life of a Single Mom**				**Fifty**
MSNBC	**American Voices**		**Mehdi Hasan**		**Ayman** (N)		**American Voices**		**Mehdi Hasan**		**Ayman**
MTV	**Talladega Nights**		**Ridicu**	**Ridiculousness**		**Ridicu**	**Ridicu**	**Ridicu**	**Ridicu**	**Ridicu**	**Ridicu**
NATG	**Wicked Tuna**		**Wicked Tuna** (N)		**Wicked Tuna** (N)		**Something Bit Me!**		**Something Bit Me!**		**W. Tuna**
NFL	**NFL Rep.**	**NFL Replay** From Oct. 14, 2012.			**NFL Replay** From Oct. 16, 2006.			**NFL Replay** From Nov. 22, 2009.			**NFL**
NICK	**Sponge.**	**Danger**	**Kids' Choice Awards 2022**			**Friends**	**Friends**	**Friends**	**Friends**	**Friends**	**Friends**
NWSNTN	**NewsNation Prime**		**NewsNation Prime**		**NewsNation Prime**		**Dan Abrams Live**		**Banfield**		**NewsNtn.**
OUTCH	**McMillan**	**Hunt**	**Crush**	**Hunt**	**Outdoors**	**Bone**	**Buck.**	**Hunting**	**Driven**	**Addicted**	**Nugent**
OXY	**Final Moments** (N)		**Final Moments** (N)		**Snapped**		**Snapped**		**Final Moments**		**Final Mo**
PARMT	**Bar Rescue**		**Bar Rescue**		**Bar Rescue**		**Bar Rescue** (N)		**(9:59) Bar Rescue**		**Rescue**
SCIE	**Mysteries Aband.**		**Chernobyl: Secrets, Lies and the Untold**				**Universe Works**		**Chernobyl**		**Chernobyl**
SYFY	**Harry Potter and Deathly**			**(:35)** ★★★ **Fantastic Beasts and Where to Find Them** (2016)						**Fantastic Beast**	
TCM	**(4:45) Silk Stockings**		★★★★ **An American in Paris** (1951)				★★★★ **Gigi** (1958, Musical) *Leslie Caron.*				**A Woman**
TLC	**90 Day Fiancé**		**90 Day Fiancé: Before the 90 Days**				**(:01) Unexpected** (N)		**90 Day Fiancé**		**90 Day**
TNT	**NBA Basketball** (N Subject to Blackout) (Live)					**NBA Basketball** (N Subject to Blackout) (Live)					**In NBA**
TOON	**Harry Potter**		**Burgers**	**Burgers**	**Futurama**	**Futurama**	**American**	**American**	**Rick**	**Rick**	**Chicken**
TRAV	**Expedition Bigfoot**		**Expedition Bigfoot**		**Expedition Bigfoot**		**Expedition Bigfoot**		**Paranormal Ca.**		**Bigfoot**
TRUTV	**Foodies**	**Foodies**	**Jokers**	**Jokers**	**Jokers**	**Jokers**	**Jokers**	**Jokers**	**Jokes**	**Jokes**	**Jokes**
TVLD	**Two Men**	**Two Men**	**Two Men**	**Two and a Half Men**		**Two Men**	**Two Men**	**Two Men**	**Two Men**	**Two Men**	**Two Men**
USA	**Law-SVU**	**Law & Order: SVU**		**Law & Order: SVU**		**Law & Order: SVU**		**Law & Order: SVU**		**Law & Order: SVU**	
VH1	★ **How High** (2001) *Method Man.*				**How High 2** (2019) *Lil Yachty.*				★ **The Cookout** (2004)		
WE	**NCIS** "Iced"		**NCIS** "Untouchable"		**NCIS** "Bloodbath"		**NCIS** "Jeopardy"		**NCIS** "Hiatus"		**NCIS**
WTBS	**Avengers: Endgame**		**Harry Potter 20th: Return to Hogwarts**				**The Flight Attendant**		**The Flight Attendant**		**Avengers**

Movies

Costner. Incorruptible government agents move against Al Capone.

3:30 PM (SHOW2) ★★½ **"Shaft"** (2000, Action) Samuel L. Jackson. A former cop vows to bring a murderous racist to justice.

3:45 PM (HBOS) ★★½ **"12 Strong"** (2018, War) Chris Hemsworth. A U.S. Special Forces team battles the Taliban and al-Qaida.

4:00 PM (FX) ★★★½ **"Bohemian Rhapsody"** (2018, Biography) Rami Malek. Singer Freddie Mercury and Queen find success in the 1970s.

4:20 PM (VH1) ★★ **"Couples Retreat"** (2009, Comedy) Vince Vaughn. Four couples must participate in therapy sessions at a tropical resort.

4:30 PM (TNT) ★★ **"Justice League"** (2017, Action) Ben Affleck. Batman, Wonder Woman and other heroes unite to battle evil.

(TCM) ★★½ **"Can-Can"** (1960, Musical) Frank Sinatra. A lawyer defends the owner of a club where dancers do the cancan.

(BRAVO) ★★ **"Second Act"** (2018, Romance-Comedy) Jennifer Lopez. Premiere. A woman uses her street smarts to wow Madison Avenue.

4:50 PM (MMAX) ★★★ **"Cloverfield"** (2008, Science Fiction) Michael Stahl-David. A monstrous creature wreaks havoc in New York.

5:00 PM (TOON) ★★★ **"Over the Hedge"** (2006, Children's) Voices of Bruce Willis. Animated. A raccoon teaches fellow animals how to exploit suburban bounty.

(SYFY) ★★★ **"Harry Potter and the Goblet of Fire"** (2005, Fantasy) Daniel Radcliffe. Voldemort lays a trap for Harry at the Triwizard Tournament.

5:09 PM (HBO) ★★½ **"Limitless"** (2011, Suspense) Bradley Cooper. A writer takes a mind-enhancing drug.

5:10 PM (PARMT) ★★½ **"The Equalizer"** (2014, Action) Denzel Washington. A former commando champions the helpless.

5:15 PM (MAX) ★★ **"Fatale"** (2020, Suspense) Hilary Swank. A one-night stand turns into a nightmare for a married man.

SUNDAY
APRIL 10, 2022

6:00 AM (FREE) ★★ **"Dark Phoenix"** (2019, Action) James McAvoy. The X-Men unite to save Jean Grey from a powerful force.

(TOON) ★★★ **"Over the Hedge"** (2006, Children's) Voices of Bruce Willis. Animated. A raccoon teaches fellow animals how to exploit suburban bounty.

(SHOW) ★★½ **"Red Dawn"** (1984, Action) Patrick Swayze. High-school guerrillas take on invading Soviet troops.

6:23 AM (MAX) ★★ **"Harley Davidson and the Marlboro Man"** (1991, Action) Mickey Rourke. Drifters resort to illegal means to save a buddy's bar.

6:30 AM (FX) ★★★ **"American Made"** (2017, Comedy-Drama) Tom Cruise. Pilot Barry Seal transports contraband for the CIA.

6:35 AM (HBOS) ★★ **"The Haunting in Connecticut"** (2009, Horror) Virginia Madsen. A woman turns to a priest for help in ridding a new home of ghosts.

7:00 AM (TCM) ★★★½ **"The Hunchback of Notre Dame"** (1939, Drama) Charles Laughton. Bell ringer Quasimodo saves a Gypsy in medieval Paris.

(SYFY) ★★★ **"Harry Potter and the Order of the Phoenix"** (2007, Fantasy) Daniel Radcliffe. Harry prepares a group of students to fight Voldemort.

(HBO) ★★★ **"Say Anything..."** (1989, Romance) John Cusack. A high-school senior loves an England-bound honor student.

(HBO2) ★★★ **"Pacific Rim"** (2013, Science Fiction) Charlie Hunnam. Humans pilot giant robots to fight monstrous creatures.

(SHOW2) ★★★ **"Beverly Hills Cop"** (1984, Comedy) Eddie Murphy. A Detroit cop goes west to avenge his friend's death.

7:09 AM (AMC) ★★★ **"Air Force One"** (1997, Suspense) Harrison Ford. A terrorist and his gang hijack the U.S. president's plane.

7:37 AM (MMAX) ★★ **"40 Days and 40 Nights"** (2002, Romance-Comedy) Josh Hartnett. A bad breakup induces a young man to give up sex for Lent.

8:02 AM (MAX) ★★½ **"This Is 40"** (2012, Romance-Comedy) Paul Rudd. A long-married couple deal with personal and professional crises.

8:20 AM (HBOS) ★★½ **"Australia"** (2008, Adventure) Nicole Kidman. An Englishwoman and a cattleman struggle to save her ranch.

8:40 AM (FREE) ★★★ **"Charlie and the Chocolate Factory"** (2005, Children's) Johnny Depp. Five children tour the wondrous factory of an odd confectioner.

8:45 AM (SHOW2) ★★½ **"Beverly Hills Cop II"** (1987, Comedy) Eddie Murphy. A Detroit cop tangles with a vicious gang in California.

9:00 AM (NICK) ★★½ **"Hotel Transylvania 2"** (2015, Children's) Voices of Adam Sandler. Animated. Dracula tries to bring out his grandson's inner vampire.

(FX) ★★★½ **"Once Upon a Time... In Hollywood"** (2019, Comedy-Drama) Leonardo DiCaprio. A TV star and a stuntman witness changes in 1969 Hollywood.

(TCM) ★★★ **"Bob, le flambeur"** (1955, Crime Drama) Roger Duchesne. A dapper French gambler plans to retire on a casino safe's contents.

(WTBS) ★★★ **"Avengers: Age of Ultron"** (2015, Action) Robert Downey Jr. The Avengers reassemble to battle a technological villain.

10:00 AM (TNT) ★★ **"Justice League"** (2017, Action) Ben Affleck. Batman, Wonder Woman and other heroes unite to battle evil.

10:02 AM (SYFY) ★★★ **"Harry Potter and the Half-Blood Prince"** (2009, Children's) Daniel Radcliffe. New dangers lurk for Harry, Dumbledore and their friends.

10:09 AM (AMC) ★★½ **"The Recruit"** (2003, Suspense) Al Pacino. A CIA rookie must ferret out a mole within the agency.

10:17 AM (MAX) ★★★ **"Popstar: Never Stop Never Stopping"** (2016, Comedy) Andy Samberg. A hip-hop singer's world comes crashing down.

10:30 AM (HBO) ★★★½ **"West Side Story"** (2021, Musical) Ansel Elgort. Two teens fall in love amid a gang war in 1957 New York.

(SHOW2) ★★★ **"48 HRS."** (1982, Action) Nick Nolte. A rumpled detective and a slick convict hunt a killer in San Francisco.

10:48 AM (MMAX) ★★½ **"Seeking a Friend for the End of the World"** (2012, Comedy-Drama) Steve Carell. Two misfits take a road trip as the world's end approaches.

11:00 AM (NICK) ★★★ **"Despicable Me 2"** (2013, Children's) Voices of Steve Carell. Animated. Gru and his new partner hunt the perpetrator of a spectacular heist.

(TCM) ★★½ **"April in Paris"** (1952, Musical) Doris Day. An engaged diplomat falls in love with a chorus girl.

(CMT) ★★★ **"Walk the Line"** (2005, Biography) Joaquin Phoenix. The story of music legends Johnny Cash and June Carter Cash.

11:05 AM (HBOS) ★★½ **"Cry Macho"** (2021, Drama) Clint Eastwood. A former rodeo star develops a bond with his ex-boss's son.

11:20 AM (FREE) ★★½ **"Jumanji"** (1995, Children's) Robin Williams. A sinister board game puts its players in mortal jeopardy.

11:45 AM (MAX) ★★ **"The Core"** (2003, Action) Aaron Eckhart. Scientists travel to the center of the Earth.

12:02 PM (WTBS) ★★★ **"Avengers: Infinity War"** (2018, Action) Robert Downey Jr. Iron Man, Thor and the rest of the Avengers battle Thanos.

12:29 PM (MMAX) ★★½ **"Oblivion"** (2013, Science Fiction) Tom Cruise. A stranger's arrival triggers one man's battle to save mankind.

12:30 PM (FX) ★★★½ **"Bohemian Rhapsody"** (2018, Biography) Rami Malek. Singer Freddie Mercury and Queen find success in the 1970s.

(HBO2) ★★★ **"Tenet"** (2020, Action) John David Washington. A secret agent embarks on a dangerous, time-bending mission.

12:39 PM (AMC) ★★★ **"The Negotiator"** (1998, Suspense) Samuel L. Jackson. A top police negotiator is accused of committing murder.

12:45 PM (TCM) ★★★ **"Midnight"** (1939, Comedy) Claudette Colbert. A showgirl is hired to romance a wife's suspected paramour.

1:00 PM (WLUK) ★★★ **"Muriel's Wedding"** (1994, Romance-Comedy) Toni Collette. A new friend inspires a misfit to make a fresh start.

(NICK) ★★★ **"Despicable Me"** (2010, Children's) Voices of Steve Carell. Animated. Three orphans challenge one of Earth's greatest villains.

1:10 PM (HBO) ★★★½ **"Dune"** (2021, Science Fiction) Timothée Chalamet. Malevolent forces go to war over a precious resource.

1:31 PM (SYFY) ★★★ **"Harry Potter and the Deathly Hallows: Part 1"** (2010, Fantasy) Daniel Radcliffe. Harry sets out to destroy the secrets to Voldemort's power.

1:50 PM (FREE) ★★ **"The Huntsman: Winter's War"** (2016, Fantasy) Chris Hemsworth. Two warriors battle an ice queen and her evil sister.

2:00 PM (LIFE) ★★ **"Fifty Shades of Grey"** (2015, Romance) Dakota Johnson. An inexperienced student begins a daring love affair.

(VH1) ★★ **"Fist Fight"** (2017, Comedy) Charlie Day. A fired teacher challenges a snitch to a fight after school.

2:01 PM (MAX) ★★½ **"Bad News Bears"** (2005, Comedy) Billy Bob Thornton. A former baseball player coaches misfit Little Leaguers.

2:10 PM (SHOW2) ★★½ **"Shutter Island"** (2010, Suspense) Leonardo DiCaprio. A 1950s lawman hunts an escaped murderess.

WEEKDAYS — MORNING / AFTERNOON — APR. 11

	7 AM	7:30	8 AM	8:30	9 AM	9:30	10 AM	10:30	11 AM	11:30	12 PM	12:30	1 PM	1:30	2 PM	2:30	3 PM	3:30	4 PM	4:30	5 PM	5:30
9 WAOW 2 WBAY	Good Morning America				9 Live 2 News	2 25 Words or Less	The View		9 News 9 2 Inside	8 Paid Program 8 Pawn Stars	9 GMA3: What 2 News	2 Paid Program	General Hospital		9 Drew Barrymore 2 GMA3-Need to Know		9 Tamron Hall 2 Dr. Phil		9 Dr Phil 2 Action 2 News	2 Action 2 News at 4:30	9 News 9 2 News	ABC World News
5 WFRV 7 WSAW	CBS Mornings				5 Local 5 7 25 Words	7 Paid Program	The Price Is Right		The Young and the Restless		5 News 7 NewsChannel 7	Bold and the Beautiful	The Talk		Let's Make a Deal		5 Friends 7 Clarkson	5 Friends	5 Local 5 News 7 Jdg Judy	7 Judge Judy	5 News 7 NewsChannel 7	CBS Evening News
55 WZAW 11 WLUK	55 Business First 11 News	55 Ag-Day	55 Dateline		55 Rachael Ray 11 Live with Kelly and Ryan		55 The Good Dish 11 Fox 11 Living With Amy		55 Relative 11 Rachael	55 Relative Justice	55 Blast 11 Varied	55 Daily Blast 11 Jdg Judy	55 Judge Mathis 11 The Good Dish		55 Hot Bench 11 Barrymore	55 Hot Bench	55 Judge 11 Ellen Show	55 Judge Judy	55 News 11 Jdg Judy	55 Last Man 11 Judge	55 Sheldon 11 News	55 Young Sheldon
26 WGBA 12 WJFW	Today				Today 3rd Hour		Today With Hoda & Jenna		26 ThisMinute 18 Paid Program	26 List 12 Funny You Ask	Days of our Lives		26 Dateline 12 Jeopardy	12 You Bet Your Life	26 Tamron Hall 12 The People's Court		26 FamFeud 18 Ellen Show	26 Family Feud	26 12	12 Jeopardy!	26 News 12 News	NBC Nightly News
20 WHRM 36 WLEF 38 WPNE	Hero Elementary	Alma's Way	Curious George	Daniel Tiger's Neighborhood	Donkey Hodie	Elinor Wonders Why	Sesame Street	Pinkalicious & Peterrific	Dinosaur Train	Clifford the Big Red Dog	Sesame Street	Donkey Hodie	Ask This Old House	Cook's Country	Victoria on Masterpiece		Around the World in 80 Days on Masterpiece		Odd Squad	Molly of Denali	Nature Cat	BBC World News America
32 WACY	Judge	Divorce	Relative	Minute	Wom	Grill'n	The First 48		Dateline		Chicago Fire		Wendy Williams		Nick Cannon		TMZ Live		Mod	Mod	Mike	Mike
46 WTPX	NCIS	Varied	NCIS	Varied	NCIS: N.O.		Varied Programs															
14 WCWF 34 WYOW	14 National 34 Divor.	34 Judge Jerry	14 Paid Program 34 Maury	14 America's Court	14 Court 34 S. Wilkos	14 Couples Court	14 Hot Bench 34 Maury	14 Hot Bench	14 Paternity 34 N. Cannon	14 Paternity Court	14 Law & Order: SVU 34 Var. Programs		14 Jerry 34 Paid Program	14 Judge Jerry 34 Mom	14 Mathis 34 Jerry	34 Judge Jerry	14 People Court 34 Divor.	34 Divorce Court	14 Jeopardy 34 Steve Wilkos	14 Funny You Ask	14 You Bet 34 N. Cannon	14 Young Sheldon
A&E	Parking	Parking	Parking	Parking	Varied Programs												First 48	Varied	First 48	Varied	First 48	Varied
AMC	Paid	Paid	Varied Programs																		(:15) Movie	
AP	Crocodile Hunter		Secret Life-Zoo		The Zoo		Treehouse Mstr		Tanked		Pit Bulls-Parole		Pit Bulls-Parole		Lone Star Law		Varied Programs					
BIGTEN	Varied Programs		B1G Plus Encore		Varied Programs		Campus	B1G	B1G Today		Varied Programs		B1G Today		Varied Programs		B1G Today		College Softball		Varied Programs	
BRAVO	Varied Programs																					
BSN	(6:00) ATP Tennis		Varied Programs						Live on the Line		Varied Programs		Baseball	Varied Programs								
CMT	CMT Music		Rose.	Rose.	Rose.	Rose.	Rose.	Rose.	Mike	Mike	Mike	Mike	King	King	King	King	King	King	Last	Last	Last	Last
CNBC	(5:00) Squawk Box		Squawk on Street		Varied Programs		TechCheck		Fast Money		The Exchange		Power Lunch		Closing Bell		Closing Bell		Fast Money		Mad Money	
CNN	New Day With		CNN Newsroom		CNN Newsroom		At This Hour-Kate		Ins. Politics		CNN Newsroom		CNN Newsroom		CNN Newsroom		Jake Tapper		Jake Tapper		Situation Room	
COM	Cleve	Cleve	South	South	South	South	South	South	South	South	South	South	South	South	Seinfeld	Seinfeld	Seinfeld	Seinfeld	Office	Office	Office	Office
DISN	Bluey	Mickey	Spidey	Bluey	Bluey	Alice's	Bluey	Bluey	Ladybug	Ladybug	Big City	Amphi	Big City	Varied Programs		Ghost	Big City	Big City	Raven	Raven	Ladybug	Ladybug
DISC	Deadliest Catch		Deadliest Catch		Varied Programs																	
E!	Kardas	Varied	Kardas	Varied	Kardas	Varied	Daily Pop		Varied Programs												Mod	Mod
ESPN	Get Up				First Take				SportsCenter		SportsCenter		This Just In		NBA Today		NFL Live		Around	Pardon	SportsCenter	
ESPN2	SportsCenter		SportsCenter		Get Up				First Take		Varied Programs		SportsCenter		This Just In		Jalen	This	Varied Programs		Daily Wager	
ESPNC	(Off Air)												(Off Air)									
EWTN	Daily Mass		Holy	Varied Programs		Mother	Varied	Reasons	Mass	Varied	Women	At Home	Varied Programs		Chaplet	Rosary	Varied Programs			Flesh	News	Varied
FOOD	Varied Programs																					
FREE	black-	black-	The 700 Club		700	Middle	Varied Programs														Office	Office
FS1	(6:30) First Things First			Skip and Shannon: Undisputed					The Herd with Colin Cowherd						Speak for Your.		Varied Programs				Hub	Varied
FX	Movie	Varied Programs						Movie	Varied Programs				Movie				Varied Programs					
FXNWS	FOX and Friends		America's Newsroom-Hemmer				The Faulkner		Outnumbered		America Reports With John Roberts				The Story		Neil Cavuto		The Five		Special Report	
GOLF	Varied Programs																					
GSN	Catch	Catch	Ma.	Ma.	Puzzler	Puzzler	America	America	Deal or No Deal		Match	Match	Catch	Catch	The Chase		Com	Tug	Chain	Chain	Puzzler	Puzzler
HALL	Reba	Reba	Golden	Golden	Golden	Golden	Golden	Golden	Movie				Movie				Movie				Movie	
HGTV	Varied Programs																					
HIST	Varied Programs																					
LIFE	Grey's Anatomy		Grey's Anatomy		Grey's Anatomy		Castle		Castle		Castle		Castle		Castle		Varied Programs					
MSNBC	(5:00) Morning Joe		Morning Joe		José Díaz-Balart		MSNBC Reports		Andrea Mitchell		MTP Daily		Katy Tur Reports		Hallie Jackson		Deadline: White House				The Beat With	
MTV	Catfish	Varied	Catfish	Varied	Catfish	Varied	Catfish	Varied	Catfish	Varied	Catfish	Varied	Ridicu	Ridicu	Ridicu	Ridicu	Ridicu	Ridicu	Varied Programs			
NATG	Paid	Paid	Varied Programs																			
NFL	(6:00) Good Morning Football				Good Morning Football						NFL Now		NFL Now		NFL Now		A Football Life		Varied Programs		Path to the Draft	
NICK	PAW	PAW	PAW	PAW	Bubble	PAW	PAW	PAW	PAW	Blaze	Blaze	PAW	Al	Sponge.	Sponge.	Sponge.	Patrick	Sponge.	Loud	Loud	Loud	Loud
NWSNTN	Morning in		Morning in		Heat of the Night		Heat of the Night		Heat of the Night		Blue Bloods		Blue Bloods		Blue Bloods		Blue Bloods		Rush Hour		Rush Hour	
OUTCH	Varied Programs																					
OXY	Varied Programs																					
PARMT	Bar Rescue		Bar Rescue		Bar Rescue		Bar Rescue		Bar Rescue		Bar Rescue		Mom	Mom	Mom	Mom	Two	Two	Two	Two	Two	Two
SCIE	Unearthed		Unearthed		Strange Evidence		What on Earth?		What on Earth?		Mysteries Aband.		Mysteries Aband.		Varied Programs							
SYFY	Varied Programs																				Movie	
TCM	Movie	Varied Programs															(:15) Movie			Varied	(:15) Movie	
TLC	Varied Programs																					
TNT	Charmed		Charmed		Supernatural		Supernatural		Varied Programs				Movie	Varied Programs				Movie		Varied Programs		
TOON	Love M	Caillou	Thomas	Thomas	Mush	Baby	Craig	Craig	Craig	Craig	Gumball	Gumball	Gumball	Gumball	Gumball	Gumball	Gumball	Gumball	Craig	Craig	Teen	Teen
TRAV	Good	Good	Varied Programs																			
TRUTV	Ad. Ru	Ad. Ru	Jokers	Jokers	Carbon	Carbon	Carbon	Carbon	World Dumbest		World Dumbest		World Dumbest		World Dumbest		Jokes	Jokes	Jokes	Jokes	Jokes	Jokes
TVLD	Paid	Paid	MASH	MASH	MASH	MASH	Bonanza		Gunsmoke		Gunsmoke		Gunsmoke		Gunsmoke		Andy G.	Andy G.	Andy G.	Andy G.	Andy G.	Andy G.
USA	Varied Programs														Law & Order: SVU		Law & Order: SVU		Law & Order: SVU		Law & Order: SVU	
VH1	Prince	Prince	Prince	Prince	Wayans	Wayans	Wayans	Wayans	Wayans	Wayans	My Wife	My Wife	My Wife	My Wife	My Wife	My Wife	Varied Programs					
WE	Paid	Paid	Paid	Paid	Law & Order		Law & Order		Law & Order		Law & Order		Law & Order		Criminal Minds		Criminal Minds		Criminal Minds		Varied Programs	
WTBS	George	George	Broke	Broke	Broke	Broke	Friends	Friends	Friends	Friends	Friends	Friends	Friends	Friends	Friends	Friends	Friends	Friends	Sheldon	Sheldon	Varied Programs	

MONDAY EVENING APR. 11

	6 PM	6:30	7 PM	7:30	8 PM	8:30	9 PM	9:30	10 PM	10:30	11 PM
9 WAOW 2 WBAY	9 News 9 WAOW 2 Action 2 News	Entertainment Tonight (N) CC	**American Idol** "510 (Top 24 at Disney's Aulani Resort in Hawaii Part 2)" Bebe Rexha mentors hopefuls. (N) CC				**(:01) The Good Doctor** "Potluck" (N) CC (DVS)		9 News 9 WAOW 2 Action 2 News	**(:35) Jimmy Kimmel Live!** CC	
5 WFRV 7 WSAW	5 News 7 NewsChannel 7	5 Local 5 News 7 Inside Ed.	**2022 CMT Music Awards** Celebrating country music. (N) (Live) CC						5 News 7 NewsChannel 7	**(:35) The Late Show With Stephen Colbert** CC	
55 WZAW 11 WLUK	55 Big Bang 11 Jeopardy	55 Big Bang 11 Wheel Fortune	**9-1-1** "Fear-o-Phobia" Athena investigates a robbery. (N) CC (DVS)		**(:01) 9-1-1: Lone Star** "Riddle of the Sphynx" Tommy goes on a first date.		55 News 11 News	55 Seinfeld "The Mango" CC	55 Seinfeld 11 Fox 11 News	55 Last-Standing 11 Seinfeld	55 Mod Fam 11 DailyMail
26 WGBA 12 WJFW	26 News 12 Newswatch 12/6	26 FamFeud 12 Wheel Fortune	**American Song Contest** "The Live Qualifiers Part 4" The next 11 artists perform. (N) (Live) CC				**The Endgame** "Sleepover" A rogue assassin hunts Elena. (N) CC (DVS)		26 News 12 Newswatch 12	26 Tonight Show-J. Fallon 12 Tonight Show-J. Fallon	
20 WHRM 36 WLEF 38 WPNE	**PBS NewsHour** (N) CC		**Antiques Roadshow** "Grounds for Sculpture Hour 1" A Chinese imperial celadon charger. (N) (Part 1 of 3) CC		**Antiques Roadshow** "New Orleans Hour 2" Blade Runner set decoration. (Part 2 of 3) CC		**Independent Lens** "Jim Allison: Breakthrough" Immunologist Jim Allison. CC (DVS)			**Sanditon on Masterpiece** Tension mounts at Lady Denham's party. CC	
32 WACY	FamFeud	Two Men	Dateline CC		Monk CC		My News	Tonight	Two Men	Mom	Mom
46 WTPX	NCIS: Los Angeles		NCIS: Los Angeles		NCIS: Los Angeles		NCIS: Los Angeles		NCIS: Los Angeles		NCIS: LA
14 WCWF 34 WYOW	14 Big Bang 34 Fam Guy	14 Big Bang 34 Fam Guy	**All American** "Changes" Spencer tries to get back on the field. (N) CC		**All American: Homecoming** "Godspeed" JR reexamines his identity. (N) CC		14 Last-Standing 34 Goldbergs	14 Seinfeld 34 Goldbergs	14 National 34 Burgers	14 National 34 Burgers	14 King of Queens 34 black-ish
A&E	**The First 48** CC		**The First 48** CC		**The First 48** CC		**(:01) The First 48**		**(:04) The First 48**		**First 48**
AMC	**(5:15) ★★★ Sicario** (2015) *Emily Blunt.*				**Killing Eve** Eve needs Villanelle's help. (N)				**(:01) ★★★ Sicario** (2015)		
AP	Homestead Rescue		Homestead Rescue "Off-Grid Mystery" (N)				Homestead Rescue		Homestead Rescue		Rescue
BIGTEN	College Football		B1G Today CC		The B1G Story CC		B1G Story	B1G	B1G Today CC		B1G
BRAVO	Below Deck		Below Deck		Summer House (N) CC			Below Deck		Real Housewives	
BSN	Polaris	Brewers	**MLB Baseball** Milwaukee Brewers at Baltimore Orioles.						Postgame	Due North	Polaris
CMT	CMT Music Awards		Mike	Mike	Mike	Mike	Mike	Mike	Gold Girls	Gold Girls	Gold Girls
CNBC	Shepard Smith		Shark Tank CC		Shark Tank		Shark Tank		Shark Tank CC		S. Smith
CNN	Erin Burnett OutFront		Anderson Cooper		CNN Tonight (N)		Don Lemon Tonight		Don Lemon Tonight		News
COM	Office	Office	Office	Office	Office	Office	Office	Office	Daily	Seinfeld	Seinfeld
DISN	Big City	Big City	Raven	Raven	Raven	Big City	Big City	Big City	Ladybug	Ladybug	Jessie
DISC	Street Outlaws		**Street Outlaws: America's List** (N) CC						Street Outlaws		Street
E!	Mod Fam	Mod Fam	Mod Fam	Mod Fam	Mod Fam	Mod Fam	Mod Fam	Mod Fam	Mod Fam	Nightly	Sex-City
ESPN	**2022 WNBA Draft** From New York. (N) (Live)				**30 for 30** A look back at the Detroit Pistons.				**SportsCenter** (N)		SportCtr
ESPN2	**NFL Live** CC		**UFC Archival**		**UFC 269: Oliveira vs Poirier** From T-Mobile Arena in Las Vegas.						PFL
ESPNC	(Off Air)						(Off Air)				
EWTN	Daily Mass		The Journey Home		News	Rosary	World Over Live		For God	Women	Mass
FOOD	Beat Flay	Beat Flay	Spring Baking		The Julia Child		Bake or Break CC		Chopped CC		Baking
FREE	**(4:30) ★★★ Cast Away** (2000)			**★★ Men in Black: International** (2019) CC					The 700 Club CC		Simpsons
FS1	**MLB Baseball** New York Mets at Philadelphia Phillies.					**MLB Postgame**		Seaver CC		Sports	Soccer
FX	**★★ Jurassic World: Fallen Kingdom** (2018) *Chris Pratt.*						Better Things (N)		Better	Better	Instant
FXNWS	Jesse Watters		Tucker Carlson		Hannity (N) CC		The Ingraham Angle		Gutfeld! (N) CC		Fox News
GOLF	**College Golf** Western Intercollegiate, First Round. (N) (Live) CC						Golf Central (N)		PGA	Golf	Coll. Golf
GSN	Puzzler	America	America	America	America	FamFeud	FamFeud	FamFeud	FamFeud	FamFeud	FamFeud
HALL	Right in Front of Me		The Wedding Veil (2022) *Lacey Chabert.*				Gold Girls	Gold Girls	Gold Girls	Gold Girls	Gold Girls
HGTV	Dream Home		Dream Home		Rock the Block (N)		Fixer to Fabulous		Fixer to Fabulous		Rock
HIST	History's-Mysteries		History's-Mysteries		History's-Mysteries		I Was	I Was	History's-Mysteries		Mysteries
LIFE	Castle "XY" CC		Castle "XX" CC		Castle "PhDead"		(:03) Castle CC		(:03) Castle CC		Castle
MSNBC	The ReidOut (N)		All In With		Rachel Maddow		The Last Word With		11th Hour		Maddow
MTV	**★★ Jackass: Number Two** (2006)				**★★ Jackass 3D** (2010) CC				Ridicu	Ridicu	Ridicu
NATG	Life Below Zero		Life Below Zero		Life Below Zero		Port Protection		Port Protection		Drugs,
NFL	NFL Total Access		Path to the Draft		**NFL Football** From Oct. 10, 2021. CC					Bills	Path to
NICK	Warped!	Warped!	Sponge.	Sponge.	Sponge.	Friends	Friends	Friends	Friends	Friends	Friends
NWSNTN	On Balance		Marni Hughes		Dan Abrams Live (N)		Banfield (N) CC		NewsNation		Abrams
OUTCH	Farming	WildFed	MeatEa	Meat	Wicked Tuna		Farming	WildFed	MeatEa	Meat	W. Tuna
OXY	The Fatal Attraction		Mark of a-Killer		Mark of a-Killer		Mark of a-Killer		Final Moments		Final Mo
PARMT	**★★★ Independence Day** (1996) *Will Smith, Bill Pullman.* CC						**★★ The Equalizer** (2014) *Denzel Washington.*				
SCIE	Expedition Unknown		Expedition Unknown		Expedition Unknown		Expedition Unknown		Expedition Unknown		Expedi
SYFY	Harry Potter and the Sorcerer's Stone				**★★★ Harry Potter and the Chamber of Secrets** (2002) *Daniel Radcliffe.*						
TCM	(5:15) Gun Crazy		**★★★★ The Charge of the Light Brigade**				The Private Lives of Elizabeth and Essex				Prince
TLC	90 Day: Single Life		90 Day: Single Life		(:01) 90 Day Diaries		90 Day: Single Life		Unexpected		90 Day
TNT	Star Wars: Return of the Jedi			**★★ Terminator: Dark Fate** (2019) *Linda Hamilton.*					**★★ Eraser** (1996) CC		
TOON	(5:00) Megamind		King/Hill	King/Hill	Burgers	Burgers	Rick	American	American	American	Chicken
TRAV	Mysteries- Unk.		Mysteries of the Unknown (N) CC				Nostradamus: End of Days (N) CC				Mysteries
TRUTV	Jokes	Jokes	Jokes	Jokes	Jokes	Jokes	**★ Billy Madison** (1995) *Adam Sandler.*				Billy Mad
TVLD	Andy G.	Andy G.	Raymond	Raymond	Raymond	Raymond	Raymond	Raymond	King	King	King
USA	Chicago P.D.		**WWE Monday Night RAW** (N) (Live) CC						Mud, Sweat		Last Man
VH1	(5:00) How High 2		Black Ink Crew (N)		Black Ink Crew		Black Ink Crew		Black Ink Crew		Black Ink
WE	Criminal Minds		Criminal Minds		Criminal Minds		Criminal Minds		Criminal Minds		Criminal
WTBS	Big Bang	Big Bang	Big Bang	Big Bang	Big Bang	Big Bang	American	American	American	American	Nintendo

Movies

2:30 PM (TCM) ★★★★ **"Goodbye Again"** (1961, Romance) Ingrid Bergman. A Parisian decorator has an affair with a younger man.
(TOON) ★★★½ **"Shazam!"** (2019, Action) Zachary Levi. Shazam squares off against the evil Dr. Thaddeus Sivana.
2:34 PM (MMAX) ★★ **"Universal Soldier"** (1992, Science Fiction) Jean-Claude Van Damme. A genetically enhanced soldier reclaims his humanity.
3:05 PM (WTBS) ★★★½ **"Avengers: Endgame"** (2019, Action) Robert Downey Jr. The Avengers prepare for an epic showdown with Thanos.
3:30 PM (WLUK) ★★½ **"Sabrina"** (1995, Romance-Comedy) Harrison Ford. A chauffeur's daughter awakens love in a rich workaholic.
(FX) ★★★½ **"Ford v Ferrari"** (2019, Historical Drama) Matt Damon. A designer builds a car to race against the Ferrari in 1966.
3:45 PM (MAX) ★★½ **"The Bad News Bears in Breaking Training"** (1977, Children's) William Devane. Little baseball misfits get a title shot.
3:50 PM (HBO3) ★★★★ **"Rain Man"** (1988, Comedy-Drama) Dustin Hoffman. The Oscar-winning study of an autistic man and his brother.
3:54 PM (AMC) ★★★½ **"The Fugitive"** (1993, Suspense) Harrison Ford. An innocent man must evade the law as he pursues a killer.
4:00 PM (VH1) ★★★ **"Friday"** (1995, Comedy) Ice Cube. Buddies in South Central L.A. ponder repaying a dealer.
4:18 PM (MMAX) ★★½ **"Escape Plan"** (2013, Action) Sylvester Stallone. A security expert must break out of a formidable prison.
4:30 PM (FREE) ★★ **"National Treasure"** (2004, Adventure) Nicolas Cage. A man tries to steal the Declaration of Independence.
(LIFE) ★★ **"Fifty Shades Darker"** (2017, Romance) Dakota Johnson. Christian Grey rekindles his romance with Anastasia Steele.
(MTV) ★★½ **"Talladega Nights"** (2006, Comedy) Will Ferrell. A NASCAR driver has a new rival.
4:45 PM (TCM) ★★★ **"Silk Stockings"** (1957, Musical Comedy) Fred Astaire. A Hollywood producer falls in love with a Russian envoy in Paris.
(SYFY) ★★★½ **"Harry Potter and the Deathly Hallows: Part 2"** (2011, Fantasy) Daniel Radcliffe. Harry may have to make the ultimate sacrifice.
5:00 PM (DISN) ★★ **"UglyDolls"** (2019, Children's) Voices of Kelly Clarkson. Animated. UglyDoll friends journey to the town of Perfection.
(CMT) ★★★ **"Pure Country"** (1992, Drama) George Strait. A country singer struggles with the burden of stardom.
5:25 PM (HBO) ★★★½ **"King Richard"** (2021, Biography) Will Smith. The story of tennis players Venus and Serena Williams.
(MAX) ★★ **"The Bad News Bears Go to Japan"** (1978, Children's) Tony Curtis. A hustler pits a peewee baseball team against Japanese all-stars.

MONDAY
APRIL 11, 2022

6:00 AM (SHOW) ★★½ **"The Longest Yard"** (2005, Comedy) Adam Sandler. Prisoners train for a football game against the guards.
6:15 AM (TCM) ★★½ **"Flowing Gold"** (1940, Adventure) John Garfield. A young drifter in Texas is befriended by a oil foreman.
6:17 AM (MAX) ★★★ **"Drumline"** (2002, Comedy-Drama) Nick Cannon. Rivalry between two drummers threatens a college band.
6:30 AM (FX) ★★½ **"On the Basis of Sex"** (2018, Biography) Felicity Jones. Ruth Bader Ginsburg brings a case before the Supreme Court.
6:45 AM (MMAX) ★★½ **"Save the Last Dance"** (2001, Romance) Julia Stiles. A white teen falls for a black student who also loves dance.
7:00 AM (HBO3) ★★★ **"Return to Me"** (2000, Romance) David Duchovny. A man falls in love with the recipient of his wife's heart.
7:20 AM (HBO2) ★★½ **"Tyler Perry's Madea's Family Reunion"** (2006, Comedy) Tyler Perry. A matriarch must keep the peace through family strife.
7:30 AM (SHOW2) ★★★★ **"Terms of Endearment"** (1983, Comedy-Drama) Shirley MacLaine. A mother and daughter maintain a strong but often turbulent bond.
7:45 AM (TCM) ★★★ **"The Getaway"** (1972, Action) Steve McQueen. Husband-and-wife bank robbers make a mad dash for freedom.
8:00 AM (SHOW) ★★★ **"Beverly Hills Cop"** (1984, Comedy) Eddie Murphy. A Detroit cop goes west to avenge his friend's death.
8:05 AM (HBO) ★★★ **"The Bourne Supremacy"** (2004, Action) Matt Damon. Jason Bourne fights back when the CIA tries to kill him.
8:15 AM (AMC) ★★★ **"The Negotiator"** (1998, Suspense) Samuel L. Jackson. A top police negotiator is accused of committing murder.
8:17 AM (MAX) ★★ **"Take Me Home Tonight"** (2011, Romance-Comedy) Topher Grace. A directionless college grad hatches a plan to win his dream girl.
8:38 AM (MMAX) ★★ **"Save the Last Dance 2"** (2006, Drama) Izabella Miko. A talented dancer falls for a hip-hop musician.
9:00 AM (FX) ★★ **"Snatched"** (2017, Comedy) Amy Schumer. Kidnappers target a woman and her mother in South America.
9:10 AM (HBO2) ★★★ **"Inside Man"** (2006, Suspense) Denzel Washington. A cop matches wits with a bank robber.
9:45 AM (SHOW) ★★½ **"Shutter Island"** (2010, Suspense) Leonardo DiCaprio. A 1950s lawman hunts an escaped murderess.
(SHOW2) ★★½ **"What's Eating Gilbert Grape"** (1993, Comedy-Drama) Johnny Depp. A grocery store worker sacrifices all for his family.
9:55 AM (HBO) ★★★½ **"The Help"** (2011, Drama) Viola Davis. Premiere. An aspiring writer captures the experiences of Black women.
9:56 AM (MAX) ★★ **"Charlie St. Cloud"** (2010, Drama) Zac Efron. A tragedy shatters the dreams of a college-bound youth.
10:00 AM (TCM) ★★ **"The Wild North"** (1952, Adventure) Stewart Granger. A group of Northern fur trappers battles against nature.
10:25 AM (MMAX) ★★½ **"What Women Want"** (2000, Romance-Comedy) Mel Gibson. A chauvinistic ad executive can suddenly read women's minds.
10:45 AM (HBO3) ★★ **"A Perfect Murder"** (1998, Suspense) Michael Douglas. A man plots to have his wife murdered by her lover.
10:54 AM (SYFY) ★★★ **"Hook"** (1991, Children's) Dustin Hoffman. Lawyer turns into Peter Pan to save kids from Captain Hook.
11:00 AM (TNT) ★★★★ **"Star Wars: A New Hope"** (1977, Science Fiction) Mark Hamill. Young Luke Skywalker battles evil Darth Vader.
(FX) ★★ **"Stuber"** (2019, Comedy) Dave Bautista. A cop recruits an Uber driver to help him nab a drug dealer.
11:20 AM (HBO2) ★★½ **"The Wolverine"** (2013, Action) Hugh Jackman. Wolverine confronts the prospect of real mortality.
11:30 AM (AMC) ★★½ **"Triple 9"** (2016, Crime Drama) Casey Affleck. Criminals and dirty cops hatch a devious scheme for a heist.
11:37 AM (MAX) ★★★ **"Eight Men Out"** (1988, Historical Drama) John Cusack. The White Sox are accused of throwing the 1919 World Series.
11:45 AM (TCM) ★★★★ **"Out of the Past"** (1947, Crime Drama) Robert Mitchum. A gambler's no-good girlfriend crosses a private eye.
(SHOW2) ★★★½ **"Tinker Tailor Soldier Spy"** (2011, Mystery) Gary Oldman. A veteran agent must ferret out a Soviet spy within MI6.
12:05 PM (SHOW) ★★★ **"The Green Knight"** (2021, Fantasy) Dev Patel. King Arthur's nephew confronts a mysterious giant.
12:25 PM (HBO) ★★ **"The New Mutants"** (2020, Fantasy) Maisie Williams. Teenage mutants embrace their powers at a secret facility.
12:32 PM (MMAX) ★★ **"Vanilla Sky"** (2001, Suspense) Tom Cruise. A disfigured womanizer cannot distinguish dreams from reality.
12:35 PM (HBO3) ★★★½ **"Judas and the Black Messiah"** (2021, Historical Drama) Daniel Kaluuya. William O'Neal infiltrates the Black Panther Party.
1:00 PM (FREE) ★★★½ **"Gone Girl"** (2014, Mystery) Ben Affleck. A woman disappears on her fifth wedding anniversary.
(FX) ★★ **"The Predator"** (2018, Science Fiction) Boyd Holbrook. Ex-soldiers battle genetically enhanced alien hunters.
1:30 PM (TCM) ★★★½ **"Badlands"** (1973, Crime Drama) Martin Sheen. A teen girl joins a garbageman on a South Dakota killing spree.
(HBO2) ★★½ **"I, Robot"** (2004, Science Fiction) Will Smith. A homicide detective tracks a dangerous robot in 2035.
1:38 PM (MAX) ★★★½ **"Life of Pi"** (2012, Adventure) Suraj Sharma. A teenager and a tiger become marooned at sea aboard a small lifeboat.
1:45 PM (TNT) ★★★★ **"Star Wars: The Empire Strikes Back"** (1980, Science Fiction) Mark Hamill. Luke Skywalker, Han Solo and Princess Leia face Darth Vader's wrath.
2:00 PM (HBO) ★★★½ **"Jurassic Park"** (1993, Adventure) Sam Neill. Cloned dinosaurs run amok at an island-jungle theme park.
(SHOW2) ★★ **"Hollywoodland"** (2006, Mystery) Adrien Brody. A detective probes the mysterious death of TV Superman George Reeves.
2:01 PM (SYFY) ★★½ **"The Maze Runner"** (2014, Science Fiction) Dylan O'Brien.

TUESDAY EVENING APR. 12

	6 PM	6:30	7 PM	7:30	8 PM	8:30	9 PM	9:30	10 PM	10:30	11 PM
9 WAOW 2 WBAY	9 News 9 WAOW 2 Action 2 News	Entertainment Tonight (N) CC	Judge Steve Harvey Childhood best friends argue over a bet. (N)		Abbott Elementary "Zoo Balloon"	black-ish (N) CC (DVS)	To Tell the Truth Amanda Seales; Kevin Nealon. (N) CC (DVS)		9 News 9 WAOW 2 Action 2 News	(:35) Jimmy Kimmel Live! CC	
5 WFRV 7 WSAW	5 News 7 NewsChannel 7	5 Local 5 News 7 Inside Ed.	FBI "One Night Stand" (N) CC		FBI: International "Left of Boom" (N) CC		FBI: Most Wanted "Covenant" (N) CC		5 News 7 NewsChannel 7	(:35) The Late Show With Stephen Colbert CC	
55 WZAW 11 WLUK	55 Big Bang 11 Jeopardy	55 Big Bang 11 Wheel Fortune	The Resident "Ride or Die" Conrad confronts a pharmacy owner. (N)		Name That Tune Jennie Garth; Ian Ziering; Shaggy. (N) CC (DVS)		55 News 11 News	55 Seinfeld "The Glasses" CC	55 Seinfeld 11 Fox 11 News	55 Last-Standing 11 Seinfeld	55 Mod Fam 11 DailyMail
26 WGBA 12 WJFW	26 News 12 Newswatch 12/6	26 FamFeud 12 Wheel Fortune	Young Rock (N) CC (DVS)	Mr. Mayor "Sister Cities" (N)	This Is Us "Katoby" Kate and Toby's relationship evolves. CC (DVS)		(:01) The Thing About Pam "She's a Killer" Pam goes to shocking extremes.		26 News 12 Newswatch 12	(:34) The Tonight Show Starring Jimmy Fallon CC	
20 WHRM 36 WLEF 38 WPNE	PBS NewsHour (N) CC		Finding Your Roots With Henry Louis Gates, Jr. "Watchmen" Regina King; Damon Lindelof. (N) CC		Rise of the Nazis: Dictators at War "Barbarossa" (Season Premiere) Hitler pushes Germany to destruction. (N)		Frontline "Putin's Road to War" Vladimir Putin's war on Ukraine. CC		Escape to the Chateau: Make Do and Mend Natalie and Pete get camping ideas. CC		NOVA Trials for Alzheimer's disease. CC (DVS)
32 WACY	FamFeud	Two Men	Dateline CC		Monk CC		My News	Tonight	Two Men	Mom	Mom
46 WTPX	Chicago Fire		Chicago Fire		Chicago Fire		Chicago Fire		Chicago Fire		Chi. Fire
14 WCWF 34 WYOW	14 Big Bang 34 Fam Guy	14 Big Bang 34 Fam Guy	Superman & Lois "Tried and True" Jordan notices something suspicious.		Naomi "I Am Not a Used Car Salesman" Naomi must seek help from Zumbado.		14 Last-Standing 34 Goldbergs	14 Seinfeld 34 Goldbergs	14 National 34 Burgers	14 National 34 Burgers	14 King of Queens 34 black-ish
A&E	Storage	Storage	Storage	Storage	Storage	Storage	Storage	Storage	Storage	Storage	Storage
AMC	(5:00) Hancock CC		★★ National Lampoon's Vacation CC				★ Vegas Vacation (1997) *Chevy Chase.*				NatlLmpn
AP	Insane Pools		Insane Pools		Insane Pools		Tanked CC		Tanked CC		Pools
BIGTEN	B1G Live	College Softball Iowa at Nebraska. CC				B1G	College Football				B1G
BRAVO	Housewives of NJ		Housewives of NJ		The Real Housewives of Miami			Housewives of NJ		Real Housewives	
BSN	MLB Baseball Milwaukee Brewers at Baltimore Orioles. (N) (Live)						Postgame	Breaking	Ninja Warrior		Life
CMT	Last Man	Last Man	To Be Announced		Mom	Mom	Mom	Mom	Mom	Mom	Mom
CNBC	Shepard Smith		Shark Tank		Shark Tank		Shark Tank		Shark Tank CC		S. Smith
CNN	Erin Burnett OutFront		Anderson Cooper		CNN Tonight (N)		Don Lemon Tonight		Don Lemon Tonight		News
COM	Office	Office	Office	Office	Office	Office	Office	Office	Daily	Seinfeld	Seinfeld
DISN	Big City	New York-Heroez		Raven	Raven	Big City	Big City	Big City	Ladybug	Ladybug	Jessie
DISC	Deadliest Catch (N)		Deadliest Catch The team rally their fellow skippers. CC						(:04) Deadliest Catch		Catch
E!	(5:00) Bride Wars		★ Bride Wars (2009) *Kate Hudson.* CC				Paris in Love (N)		Nightly	★★ 17 Again	
ESPN	NHL Hockey: Flyers at Capitals					NHL Hockey Tampa Bay Lightning at Dallas Stars. (N)					SportCtr
ESPN2	Women's Soccer: International Friendly				NBA G League Basketball Teams TBA. (N)				SportsCenter (N)		NFL Live
ESPNC	(Off Air)						(Off Air)				
EWTN	Daily Mass		Mother Angelica Live		News	Rosary	Scripture and		For God	Women	Mass
FOOD	Chopped CC		Chopped CC		Chopped (N) CC		Big Restaurant Bet		Chopped CC		Chopped
FREE	Office	Office	Office	Office	Office	Office	Office	Office	The 700 Club CC		Simpsons
FS1	NASCAR Cup Series Blue-Emu Maximum Pain Relief 400. CC						CONCACAF Champions League Soccer				Bowling
FX	Jurassic World		★★★ The Martian (2015) *Matt Damon, Kristen Wiig.* CC						★★★ The Martian (2015)		
FXNWS	Jesse Watters		Tucker Carlson		Hannity (N) CC		The Ingraham Angle		Gutfeld! (N) CC		Fox News
GOLF	College Golf Western Intercollegiate, Second Round. (N) CC						Golf Central (N)		Coll. Golf		
GSN	Puzzler	America	America	America	America	FamFeud	FamFeud	FamFeud	FamFeud	FamFeud	FamFeud
HALL	The Perfect Catch		The Wedding Veil Unveiled (2022)				Gold Girls	Gold Girls	Gold Girls	Gold Girls	Gold Girls
HGTV	Unsellable Houses		Unsellable Houses		Unsellable Houses		Hunters	Hunt Intl	Hunters	Hunt Intl	Unsella
HIST	Curse-Island		Curse-Island		Curse-Island		Lost Gold of		Curse-Island		Oak Is
LIFE	Castle "The G.D.S."		Castle CC		Castle CC		(:03) Castle CC		(:03) Castle CC		Castle
MSNBC	The ReidOut (N)		All In With		Rachel Maddow		The Last Word With		11th Hour		Maddow
MTV	Teen Mom 2 CC		Teen Mom 2 (N)		Teen Mom 2 CC		Ridicu	Ridicu	Ridicu	Ridicu	Ridicu
NATG	Life Below Zero		Life Below Zero: Next Generation (N)				Something Bit Me!		Life Below Zero		Next Gen
NFL	NFL Total Access		NFL Mock Draft Live		NFL Football From Jan. 3, 2022. CC						NFL
NICK	Hustle	Sponge.	Sponge.	Sponge.	Sponge.	Friends	Friends	Friends	Friends	Friends	Friends
NWSNTN	On Balance		Marni Hughes		Dan Abrams Live (N)		Banfield (N) CC		NewsNation		Abrams
OUTCH	Hunting	Lindsey	Hunt	Nugent	McMillan	Driven	Fowl Life	GunDogT	Viral	Jim	Archer's
OXY	Dateline: Secrets		Dateline		Dateline: Secrets Uncovered "The Wire"				Dateline: Secrets		Dateline
PARMT	★★ The Equalizer (2014, Action) *Denzel Washington.* CC						★★ The Accountant (2016) *Ben Affleck.* CC				
SCIE	Mysteries Aband.		Mysteries Aband.		Mysteries Aband.		Mysteries Aband.		Mysteries Aband.		Mysteries
SYFY	Harry Potter and the Prisoner of Azkaban				★★★ Harry Potter and the Goblet of Fire (2005) *Daniel Radcliffe.* CC (DVS)						
TCM	Palm-Weekend		★★★ Safety Last (1923)			★★★★ Stagecoach (1939)			(:15) ★★★ The Seven-Ups		
TLC	Doubling Down		7 Little Johnstons		7 Little Johnstons		Doubling Down		Body Parts		7 Little
TNT	Pregame	NBA Basketball Play-in Tournament: Teams TBA. (Live)					NBA Basketball Play-in Tournament: Teams TBA. (Live)				
TOON	Teen	Teen	King/Hill	King/Hill	Burgers	Burgers	American	American	American	Rick	Chicken
TRAV	Bey.- Unknown		Beyond the Unknown (N) CC				Bey.- Unknown		Bey.- Unknown		Unknown
TRUTV	Jokes	Jokes	Jokes	Jokes	Jokes	Jokes	★ The Waterboy (1998) *Adam Sandler.*				Waterboy
TVLD	Andy G.	Andy G.	Raymond	Raymond	Raymond	Raymond	Raymond	Raymond	King	King	King
USA	Law & Order: SVU		WWE NXT (N) (Live) CC				(:08) WWE Evil		Mud, Sweat		Law-SVU
VH1	Wild/Out	Wild/Out	Wild/Out	Wild/Out	Wild/Out	Wild/Out	Wild/Out	Wild/Out	Wild/Out	Wild/Out	Wild/Out
WE	Law & Order CC		Law & Order CC		Law & Order CC		Law & Order CC		Law & Order CC		Law
WTBS	Sheldon	Sheldon	Rat in the Kitchen		Pregame	MLB Baseball San Diego Padres at San Francisco Giants. (N)					

Movies

Youths find themselves trapped inside a massive labyrinth.

2:15 PM (AMC) ★★ **"Midway"** (2019, War) Ed Skrein. The U.S. Navy and fighter pilots battle Japanese forces.

2:45 PM (HBOS) ★★ **"The Mighty Quinn"** (1989, Mystery) Denzel Washington. A Caribbean police chief's boyhood friend may be a murderer.

2:48 PM (MMAX) ★★ **"Jay and Silent Bob Strike Back"** (2001, Comedy) Ben Affleck. Two slackers try to sabotage the production of a movie.

3:00 PM (FX) ★★ **"Now You See Me 2"** (2016, Adventure) Jesse Eisenberg. Four magicians must steal a powerful computer chip.

3:15 PM (TCM) ★★★★ **"Bonnie and Clyde"** (1967, Crime Drama) Warren Beatty. Bonnie Parker and Clyde Barrow become 1930s outlaw lovers.

3:25 PM (HBO2) ★★★ **"The Many Saints of Newark"** (2021, Crime Drama) Alessandro Nivola. Dickie Moltisanti takes young Tony Soprano under his wing.

3:47 PM (MAX) ★★½ **"Stoker"** (2013, Horror) Mia Wasikowska. A friendless teen becomes infatuated with her weird uncle.

4:00 PM (MTV) ★★ **"Jackass: The Movie"** (2002, Comedy) Johnny Knoxville. Nitwits perform stunts and pull practical jokes.

4:15 PM (SHOW2) ★★½ **"Red Dawn"** (1984, Action) Patrick Swayze. High-school guerrillas take on invading Soviet troops.

4:30 PM (FREE) ★★★ **"Cast Away"** (2000, Drama) Tom Hanks. A courier company executive is marooned on a remote island.

(SYFY) ★★★ **"Harry Potter and the Sorcerer's Stone"** (2001, Children's) Daniel Radcliffe. J.K. Rowling's student wizard has his first adventure.

4:32 PM (TNT) ★★★½ **"Star Wars: Return of the Jedi"** (1983, Science Fiction) Mark Hamill. Luke and his allies have a confrontation with Darth Vader.

4:33 PM (MMAX) ★★ **"Varsity Blues"** (1999, Comedy-Drama) James Van Der Beek. A second-string quarterback is propelled to sudden glory.

5:00 PM (TOON) ★★★ **"Megamind"** (2010, Children's) Voices of Will Ferrell. Animated. A supervillain has no purpose after he defeats his nemesis.

5:05 PM (HBOS) ★★½ **"Red"** (2010, Action) Bruce Willis. The CIA targets a team of former agents for assassination.

5:15 PM (AMC) ★★★½ **"Sicario"** (2015, Suspense) Emily Blunt. Premiere. A task force uses a Mexican cartel boss to capture another.

(TCM) ★★★ **"Gun Crazy"** (1950, Crime Drama) Peggy Cummins. Gun nut and sideshow sharpshooter team up for love and crime.

5:20 PM (HBO) ★★★½ **"Dune"** (2021, Science Fiction) Timothée Chalamet. Malevolent forces go to war over a precious resource.

5:28 PM (MAX) ★★½ **"The Out-of-Towners"** (1999, Comedy) Steve Martin. Small-town Ohioans take a disaster-laden trip to New York.

TUESDAY
APRIL 12, 2022

6:05 AM (SHOW2) ★★ **"The War With Grandpa"** (2020, Comedy) Robert De Niro. A prankster tries to win back his room from his grandfather.

6:30 AM (FX) ★★ **"Snatched"** (2017, Comedy) Amy Schumer. Kidnappers target a woman and her mother in South America.

(TCM) ★★★ **"Green Light"** (1937, Drama) Errol Flynn. A surgeon shoulders a colleague's error.

6:41 AM (MAX) ★★★ **"Bug"** (2006, Drama) Ashley Judd. Paranoia envelops lost souls at a rundown desert motel.

6:49 AM (HBO) ★★½ **"Land"** (2021, Drama) Robin Wright. A grieving woman retreats to the wilds of the Rockies.

6:57 AM (SYFY) ★★½ **"The Maze Runner"** (2014, Science Fiction) Dylan O'Brien. Youths find themselves trapped inside a massive labyrinth.

7:27 AM (MMAX) ★★½ **"Prime"** (2005, Romance-Comedy) Meryl Streep. A recently divorced woman dates the son of her therapist.

7:40 AM (HBOS) ★★ **"Good Deeds"** (2012, Drama) Tyler Perry. A wealthy businessman falls in love with a struggling single mother.

7:45 AM (SHOW2) ★★ **"Dirty Dancing: Havana Nights"** (2004, Romance) Diego Luna. Love blossoms between a Cuban and an American teen.

8:00 AM (TCM) ★★ **"The Case of the Curious Bride"** (1935, Mystery) Warren William. A woman is blackmailed by the husband she believed was dead.

8:19 AM (HBO) ★★½ **"Wonder Woman 1984"** (2020, Action) Gal Gadot. Wonder Woman squares off against the superhuman Cheetah.

8:25 AM (MAX) ★★ **"The Prophecy 3: The Ascent"** (2000, Horror) Christopher Walken. The son of an angel and a woman fights a new threat to man.

8:30 AM (FX) ★★ **"Stuber"** (2019, Comedy) Dave Bautista. A cop recruits an Uber driver to help him nab a drug dealer.

8:35 AM (HBO2) ★★ **"Next"** (2007, Science Fiction) Nicolas Cage. A clairvoyant sees two minutes into the future.

8:45 AM (AMC) ★★½ **"Triple 9"** (2016, Crime Drama) Casey Affleck. Criminals and dirty cops hatch a devious scheme for a heist.

9:00 AM (SHOW) ★★½ **"Shutter Island"** (2010, Suspense) Leonardo DiCaprio. A 1950s lawman hunts an escaped murderess.

9:13 AM (MMAX) ★★★ **"The 40-Year-Old Virgin"** (2005, Romance-Comedy) Steve Carell. Three co-workers unite to help their buddy get a sex life.

9:15 AM (SHOW2) ★★ **"Letters to Juliet"** (2010, Drama) Amanda Seyfried. A young woman finds an old note to someone's lover.

9:30 AM (TCM) ★★ **"Don't Bet on Blondes"** (1935, Comedy) Warren William. A gambler wagers $50,000 that a certain blonde won't marry.

(SYFY) ★★★ **"Harry Potter and the Sorcerer's Stone"** (2001, Children's) Daniel Radcliffe. J.K. Rowling's student wizard has his first adventure.

(HBOS) ★★★½ **"Limbo"** (2020, Comedy-Drama) Amir El-Masry. A young Syrian refugee seeks asylum on a Scottish island.

9:51 AM (MAX) ★★★ **"The Birdcage"** (1996, Comedy) Robin Williams. A son's engagement throws a kink into a gay couple's life.

10:15 AM (HBO2) ★★★ **"The Last Five Years"** (2014, Musical) Anna Kendrick. A love story unwinds from two points of view.

10:30 AM (FX) ★★★ **"Instant Family"** (2018, Comedy-Drama) Mark Wahlberg. A couple face challenges after adopting three siblings.

10:50 AM (HBO) ★★½ **"Shall We Dance?"** (2004, Romance-Comedy) Richard Gere. A husband takes dancing lessons from a beautiful instructor.

11:00 AM (FREE) ★★★ **"Cast Away"** (2000, Drama) Tom Hanks. A courier company executive is marooned on a remote island.

(TCM) ★★★ **"Beach Party"** (1963, Comedy) Bob Cummings. An anthropologist and his secretary study Malibu mating rituals.

11:10 AM (MMAX) ★★★ **"Billy Elliot"** (2000, Drama) Julie Walters. A British miner's son takes dancing lessons in secret.

11:15 AM (HBOS) ★★ **"Reminiscence"** (2021, Science Fiction) Hugh Jackman. A private investigator of the mind uncovers a conspiracy.

11:25 AM (SHOW) ★★★ **"Match Point"** (2005, Drama) Scarlett Johansson. A man obsesses over his brother-in-law's fiancee.

11:30 AM (AMC) ★★ **"Midway"** (2019, War) Ed Skrein. The U.S. Navy and fighter pilots battle Japanese forces.

11:50 AM (HBO2) ★★ **"The 15:17 to Paris"** (2018, Suspense) Spencer Stone. Three Americans thwart an ISIS attack on a European train.

12:15 PM (SHOW2) ★★★ **"Ferris Bueller's Day Off"** (1986, Comedy) Matthew Broderick. A brash teen and his friends have an adventure in Chicago.

12:38 PM (HBO) ★★★½ **"West Side Story"** (2021, Musical) Ansel Elgort. Two teens fall in love amid a gang war in 1957 New York.

1:00 PM (TNT) ★★ **"You Don't Mess With the Zohan"** (2008, Comedy) Adam Sandler. An ex-Israeli commando becomes a hairstylist in New York.

(FX) ★★ **"Now You See Me 2"** (2016, Adventure) Jesse Eisenberg. Four magicians must steal a powerful computer chip.

(TCM) ★★½ **"Beach Blanket Bingo"** (1965, Musical Comedy) Frankie Avalon. Sky diving and kidnapping are just part of fun on the beach.

1:03 PM (SYFY) ★★★ **"Harry Potter and the Chamber of Secrets"** (2002, Children's) Daniel Radcliffe. A malevolent force threatens the students at Hogwarts.

1:25 PM (HBO2) ★★★ **"Never Let Me Go"** (2010, Drama) Carey Mulligan. Three friends from boarding school face a haunting reality.

2:00 PM (FREE) ★★ **"The Upside"** (2017, Comedy-Drama) Kevin Hart. A quadriplegic develops a friendship with his caretaker.

(SHOW2) ★★ **"Failure to Launch"** (2006, Romance-Comedy) Matthew McConaughey. A man's parents hatch a plan to move him out of the house.

2:30 PM (AMC) ★★½ **"Knight and Day"** (2010, Action) Tom Cruise. A woman becomes the reluctant partner of a fugitive spy.

2:45 PM (MMAX) ★★ **"Stand Up Guys"** (2012, Comedy-Drama) Al Pacino. Geriatric gangsters have one last night on the town.

3:00 PM (TCM) ★★½ **"Where the Boys Are"** (1960, Comedy) Dolores Hart. Coeds and Ivy Leaguers in Fort Lauderdale.

3:10 PM (HBO2) ★★★ **"The Bourne Supremacy"** (2004, Action) Matt Damon.

WEDNESDAY EVENING APR. 13

	6 PM	6:30	7 PM	7:30	8 PM	8:30	9 PM	9:30	10 PM	10:30	11 PM
9 WAOW 2 WBAY	9 News 9 WAOW 2 Action 2 News	Entertainment Tonight (N)	The Goldbergs "Schoolercise"	The Wonder Years "Love & War" (N)	The Conners (N) (DVS)	(:31) Home Economics (N)	A Million Little Things The gang gathers for a game night. (N)		9 News 9 WAOW 2 Action 2 News	(:35) Jimmy Kimmel Live!	
5 WFRV 7 WSAW	5 News 7 NewsChannel 7	5 Local 5 News 7 Inside Ed.	Survivor (N)				Beyond the Edge (N)		5 News 7 NewsChannel 7	(:35) The Late Show With Stephen Colbert	
55 WZAW 11 WLUK	55 Big Bang 11 Jeopardy	55 Big Bang 11 Wheel Fortune	The Masked Singer Singers from round two compete. (N) (DVS)		(:01) Domino Masters "Playoffs: Vegas Night" The final night of the playoffs. (N)		55 News 11 News	55 Seinfeld Jerry appears on Today.	55 Seinfeld 11 Fox 11 News	55 Last-Standing 11 Seinfeld	55 Mod Fam 11 DailyMail
26 WGBA 12 WJFW	26 News 12 Newswatch 12/6	26 FamFeud 12 Wheel Fortune	Chicago Med Archer and Asher clash over a patient. (N) (DVS)		Chicago Fire "What's Inside You" One of 51's own is taken hostage. (N)		Chicago P.D. "New Guard" Halstead works with a new recruit. (N)		26 News 12 Newswatch 12	(:34) The Tonight Show Starring Jimmy Fallon	
20 WHRM 36 WLEF 38 WPNE	PBS NewsHour (N)		Wisconsin Young Artists Compete: The Final Forte 2022 (N)			Wisconsin Life "Paying it Forward"	Searching for Justice: Life After Lockup Life after incarceration. (N)		Finding Your Roots With Henry Louis Gates, Jr. "Watchmen" Regina King; Damon Lindelof.		Frontline Vladimir Putin's war on Ukraine.
32 WACY	FamFeud	Two Men	Dateline		Monk		My News	Tonight	Two Men	Mom	Mom
46 WTPX	Blue Bloods		Blue Bloods		Blue Bloods		Blue Bloods		Blue Bloods		Blue
14 WCWF 34 WYOW	14 Big Bang 34 Fam Guy	14 Big Bang 34 Fam Guy	The Flash "Resurrection" Caitlin possibly puts others in danger. (N)		Kung Fu "Jyu Sa" Nicky and Mia get a tip from Evan. (N)		14 Last-Standing 34 Goldbergs	14 Seinfeld 34 Goldbergs	14 National 34 Burgers	14 National 34 Burgers	14 King of Queens 34 black-ish
A&E	Court	Court	Court	Court	Court	Court	Neighbor.	Neighbor.	Court	Court	Court
AMC	Vegas Vacation		★★ Bruce Almighty (2003) *Jim Carrey.*				★★ Revenge of the Nerds (1984)				Evan Alm
AP	River Monsters		River Monsters		River Monsters		River Monsters		River Monsters		Monsters
BIGTEN	B1G Live	College Softball Northwestern at Illinois. (N)				B1G	B1G	Illinois Football		B1G	B1G
BRAVO	Housewives/OC		Housewives/OC		Housewives/OC			Housewives/OC		Housewives of NJ	
BSN	MLB Baseball Milwaukee Brewers at Baltimore Orioles. (N) (Live)						Postgame	World Poker		Inside	Sharp
CMT	Last Man	Last Man	To Be Announced		★ Coyote Ugly (2000) *Piper Perabo, Maria Bello.*					Reba	Reba
CNBC	Shepard Smith		Shark Tank		Shark Tank		Shark Tank		Shark Tank		S. Smith
CNN	Erin Burnett OutFront		Anderson Cooper		CNN Tonight (N)		Don Lemon Tonight		Don Lemon Tonight		News
COM	South Pk	South Pk	South Pk	South Pk	South Pk	South Pk	South Pk	South Pk	Daily	South Pk	South Pk
DISN	Big City	Miraculous		(:35) Bunk'd (N)		Big City	Big City	Big City	Ladybug	Ladybug	Jessie
DISC	Moonshiners: Mezcal		Moonshiners: American Spirit				(:03) Bee Czar (N)		Master Distiller		Moon
E!	Mod Fam	Mod Fam	Mod Fam	Mod Fam	Mod Fam	Mod Fam	Mod Fam	Mod Fam	Mod Fam	Nightly	Sex-City
ESPN	NBA	(:45) NBA Basketball Play-In Tournament: Teams TBA.					(:05) NBA Basketball Play-In Tournament: Teams TBA.				
ESPN2	Rookie	The Draft	SportsCenter Special		NFL Live		The Draft	The Draft	SportsCenter (N)		SportCtr
ESPNC	(Off Air)						(Off Air)				
EWTN	Daily Mass		EWTN Live (N)		News	Rosary	Fr. Spitzer		Lenten	Women	Mass
FOOD	Guy's Games		Guy's Games		Guy's Games		Guy's Games		Guy's Games		Grocery
FREE	Office	Office	Office	Office	Office	Office	Good Trouble (N)		The 700 Club		Simpsons
FS1	★★★ Bull Durham (1988) *Kevin Costner.*				CONCACAF Champions League Soccer				PokerStars		Poker
FX	★★★ Spider-Man: Far From Home (2019) *Tom Holland.*						Snowfall (N)		Snowfall		Snowfall
FXNWS	Jesse Watters		Tucker Carlson		Hannity (N)		The Ingraham Angle		Gutfeld! (N)		Fox News
GOLF	LPGA Tour Golf LOTTE Championship, First Round. (N) (Live)								Central	Coll. Golf	
GSN	Puzzler	America	America	America	America	FamFeud	FamFeud	FamFeud	FamFeud	FamFeud	FamFeud
HALL	Second Chance		The Wedding Veil Legacy (2022)				Gold Girls	Gold Girls	Gold Girls	Gold Girls	Gold Girls
HGTV	Help-Wrecked		Help-Wrecked		This House		Hunters	Hunters	Hunters	Hunters	House
HIST	Forged in Fire		Forged in Fire		Forged in Fire (N) (DVS)				(:03) Forged in Fire		Forged
LIFE	Rizzoli & Isles		Married at First Sight "It's Just a Blip" (N)				Married	(:33) Married at First Sight (N)			Married
MSNBC	The ReidOut (N)		All In With		Rachel Maddow		The Last Word With		11th Hour		Maddow
MTV	Ridicu	Ridicu	Ridicu	Ridicu	Ridicu	Ridicu	Ridicu	Ridicu	Ridicu	Ridicu	Ridicu
NATG	To Catch a Smuggler		To Catch a Smuggler		To Catch a Smuggler		To Catch a Smuggler		To Catch a Smuggler		Smuggler
NFL	NFL Total Access		Path to the Draft		NFL Football From Nov. 8, 2021.						Path to
NICK	Hustle	Sponge.	Sponge.	Sponge.	Sponge.	Friends	Friends	Friends	Friends	Friends	Friends
NWSNTN	On Balance		Marni Hughes		Dan Abrams Live (N)		Banfield (N)		NewsNation		Abrams
OUTCH	Shoot	Stories	Guns	Rifleman	Shooting USA (N)		Shoot	Stories	Guns	Rifleman	Shooting
OXY	Dateline: Secrets		Dateline: Secrets		Dateline: Secrets		Dateline: Secrets Uncovered				Dateline
PARMT	★★ The Accountant (2016, Suspense) *Ben Affleck.*						★★★ Django Unchained (2012) *Jamie Foxx.*				
SCIE	Blk.-Declass.		Blk.-Declass.		Blk.-Declass.		Blk.-Declass.		Blk.-Declass.		Black File
SYFY	Harry Potter and the Order of the Phoenix				★★★ Harry Potter and the Half-Blood Prince (2009) *Daniel Radcliffe.*						
TCM	Kismet	MGM	★★★ Clean and Sober (1988) Premiere.				(:15) ★★ Bright Lights, Big City (1988)				Leaving
TLC	Dr. Pimple Popper		Dr. Pimple Popper		Dr. Pimple Popper		Body Parts (N)		Body Parts		Dr. Pim
TNT	NHL Hockey New York Rangers at Philadelphia Flyers.					NHL Hockey Los Angeles Kings at Colorado Avalanche. (N)					
TOON	Teen	Teen	King/Hill	King/Hill	Burgers	Burgers	American	American	American	Rick	Chicken
TRAV	Ghost Adventures		Ghost Adventures		Ghost Adventures "Rituals of Ruin" (N)				Ghost Adventures		Ghost
TRUTV	Jokes	Jokes	Jokes	Jokes	Jokes	Jokes	Jokers	Jokers	Jokers	Jokers	Jokers
TVLD	Andy G.	Andy G.	Raymond	Raymond	Raymond	Raymond	Raymond	Raymond	King	King	King
USA	Law & Order: SVU		Law & Order: SVU		Law & Order: SVU		Temptation Island		(:01) The Courtship		Law-SVU
VH1	(5:30) ★★ Four Brothers (2005)				★★★ American Gangster (2007, Crime Drama) *Denzel Washington.*						
WE	NCIS		NCIS "Witch Hunt"		NCIS "Sandblast"		NCIS "Once a Hero"		NCIS		NCIS
WTBS	Big Bang	Big Bang	All Elite Wrestling: Dynamite (N)				Rat in the Kitchen		Sheldon	Sheldon	Sheldon

Movies

Jason Bourne fights back when the CIA tries to kill him.
(MAX) ★★ **"I Am Number Four"** (2011, Action) Alex Pettyfer. An alien teenager must evade those sent to kill him.
3:15 PM (HBO) ★★½ **"Death on the Nile"** (2022, Mystery) Kenneth Branagh. Hercule Poirot searches for a murderer on a river steamer.
3:30 PM (TNT) ★★ **"The Interview"** (2014, Comedy) James Franco. Premiere. The CIA recruits a tabloid-TV host to kill Kim Jong Un.
(SHOW) ★★ **"Congo"** (1995, Action) Dylan Walsh. Premiere. Killer gorillas menace an African expedition.
3:40 PM (SHOW2) ★★½ **"Footloose"** (2011, Comedy-Drama) Kenny Wormald. A rebellious teen challenges a town's ban on loud music and dancing.
4:00 PM (FX) ★★½ **"Jurassic World: Fallen Kingdom"** (2018, Adventure) Chris Pratt. Owen and Claire try to save the dinosaurs from a volcano.
4:20 PM (MMAX) ★★★½ **"My Cousin Vinny"** (1992, Comedy) Joe Pesci. An inept lawyer tries to free his cousin from a Dixie jail.
4:55 PM (HBOS) ★★½ **"Bad Words"** (2014, Comedy-Drama) Jason Bateman. A mean-spirited 40-year-old enters a national spelling bee.
5:00 PM (AMC) ★★½ **"Hancock"** (2008, Action) Will Smith. A scruffy superhero carelessly wreaks havoc in Los Angeles.
(TCM) ★★½ **"Palm Springs Weekend"** (1963, Romance-Comedy) Troy Donahue. Vacationing college students invade a resort community.
(SYFY) ★★★½ **"Harry Potter and the Prisoner of Azkaban"** (2004, Children's) Daniel Radcliffe. The young wizard confronts the fugitive Sirius Black.
(MAX) ★★★★ **"The Untouchables"** (1987, Crime Drama) Kevin Costner. Incorruptible government agents move against Al Capone.
5:25 PM (SHOW) ★★★½ **"C'mon C'mon"** (2021, Drama) Joaquin Phoenix. A man and his nephew form an unexpected bond on a road trip.

WEDNESDAY
APRIL 13, 2022

6:00 AM (SHOW) ★★½ **"Valkyrie"** (2008, Historical Drama) Tom Cruise. Premiere. Col. Claus von Stauffenberg attempts to assassinate Hitler.
6:20 AM (HBO2) ★★½ **"King Kong"** (1976, Adventure) Jeff Bridges. An oil mogul seeks to exploit a monstrous ape in New York.
6:42 AM (MAX) ★★ **"Rat Race"** (2001, Comedy) Rowan Atkinson. Gamblers frantically search for a bag containing $2 million.
6:50 AM (HBO) ★★★ **"Clueless"** (1995, Comedy) Alicia Silverstone. Spoiled Beverly Hills teens careen through the good life.
7:05 AM (MMAX) ★★★½ **"The Personal History of David Copperfield"** (2019, Comedy-Drama) Dev Patel. The life of David Copperfield.
7:15 AM (TCM) ★★★½ **"Annie Get Your Gun"** (1950, Musical) Betty Hutton. Irving Berlin's musical about sharpshooter Annie Oakley.
7:55 AM (HBOS) ★★ **"The Break-Up"** (2006, Romance-Comedy) Vince Vaughn. A couple end their relationship, but neither is willing to move.
8:00 AM (SYFY) ★★ **"Victor Frankenstein"** (2015, Horror) Daniel Radcliffe. Igor must save Dr. Frankenstein from his monstrous creation.
(SHOW) ★★ **"The Man in the Iron Mask"** (1998, Adventure) Leonardo DiCaprio. Ex-musketeers attempt a bloodless coup against their king.
(SHOW2) ★★ **"Troop Beverly Hills"** (1989, Comedy) Shelley Long. A socialite leads a group of rich Wilderness Girls.
8:30 AM (AMC) ★★½ **"Knight and Day"** (2010, Action) Tom Cruise. A woman becomes the reluctant partner of a fugitive spy.
(FX) ★★½ **"The Expendables 2"** (2012, Action) Sylvester Stallone. A mercenary and his team seek vengeance for a murdered comrade.
(HBO) ★★★½ **"Moonrise Kingdom"** (2012, Comedy-Drama) Bruce Willis. A search party looks for a pair of love-struck runaways.
8:35 AM (MAX) ★★ **"Deep Impact"** (1998, Drama) Robert Duvall. A large comet is on a collision course with Earth.
9:05 AM (MMAX) ★★★★ **"Rocky"** (1976, Drama) Sylvester Stallone. A heavyweight champ gives a club fighter a title shot.
9:15 AM (TCM) ★★★ **"Callaway Went Thataway"** (1951, Western) Fred MacMurray. A cowboy is recruited to impersonate a former matinee idol.
9:30 AM (HBO2) ★★½ **"The Best Man Holiday"** (2013, Comedy-Drama) Morris Chestnut. Longtime friends reunite over the Christmas holidays.
9:45 AM (HBOS) ★★ **"The Heartbreak Kid"** (2007, Comedy) Ben Stiller. A man realizes he may have married too hastily.
9:50 AM (SHOW2) ★★½ **"Desperately Seeking Susan"** (1985, Comedy) Rosanna Arquette. Premiere. A housewife loses her memory and adopts a new-wave persona.
10:05 AM (HBO) ★★ **"The Incredible Burt Wonderstone"** (2013, Comedy) Steve Carell. Secretly feuding magicians try to save their popular act.
10:15 AM (SHOW) ★★★ **"Good Time"** (2017, Suspense) Robert Pattinson. A bank robber tries to free his brother from prison.
10:30 AM (FX) ★★ **"The Punisher"** (2004, Action) Thomas Jane. An FBI agent seeks revenge for the murder of his family.
(SYFY) ★★★½ **"Harry Potter and the Prisoner of Azkaban"** (2004, Children's) Daniel Radcliffe. The young wizard confronts the fugitive Sirius Black.
10:38 AM (MAX) ★★½ **"The X-Files"** (1998, Science Fiction) David Duchovny. FBI agents Mulder and Scully probe the existence of aliens.
10:45 AM (TCM) ★★★ **"Seven Brides for Seven Brothers"** (1954, Musical) Howard Keel. Oregon trapper's brothers woo captive women.
11:00 AM (AMC) ★★½ **"Hancock"** (2008, Action) Will Smith. A scruffy superhero carelessly wreaks havoc in Los Angeles.
11:05 AM (MMAX) ★★★ **"Rocky II"** (1979, Drama) Sylvester Stallone. Underdog Philly fighter gets another shot at heavyweight champ.
11:35 AM (HBO2) ★★½ **"The Fast and the Furious"** (2001, Action) Vin Diesel. An undercover cop infiltrates the world of street racing.
11:45 AM (HBOS) ★★½ **"Death on the Nile"** (2022, Mystery) Kenneth Branagh. Hercule Poirot searches for a murderer on a river steamer.
11:50 AM (HBO) ★★ **"Point Break"** (2015, Action) Edgar Ramírez. A young FBI recruit infiltrates a gang of daredevil thieves.
12:00 PM (SHOW) ★★½ **"The Gambler"** (2014, Crime Drama) Mark Wahlberg. A professor's gambling problem spins out of control.
12:30 PM (TCM) ★★★ **"Show Boat"** (1951, Musical) Kathryn Grayson. A singer falls for a gambler on her father's riverboat.
1:00 PM (TNT) ★★★ **"Déjà Vu"** (2006, Suspense) Denzel Washington. A time-folding federal agent falls in love with a future murder victim.
(AMC) ★★ **"National Lampoon's European Vacation"** (1985, Comedy) Chevy Chase. The Griswold family wins a free trip to Europe.
(FX) ★★★ **"Split"** (2016, Suspense) James McAvoy. A man who has 23 personalities abducts three teens.
(SHOW2) ★★ **"The Crossing Guard"** (1995, Drama) Jack Nicholson. Premiere. A grief-stricken father plots a drunken driver's demise.
1:05 PM (MMAX) ★★★ **"Rocky III"** (1982, Drama) Sylvester Stallone. A merciless contender forces Rocky into a title match.
1:25 PM (HBO2) ★★ **"The Peacemaker"** (1997, Action) George Clooney. A scientist and a soldier seek stolen nuclear weapons.
1:30 PM (SYFY) ★★★ **"Harry Potter and the Goblet of Fire"** (2005, Fantasy) Daniel Radcliffe. Voldemort lays a trap for Harry at the Triwizard Tournament.
1:45 PM (HBO) ★★★ **"The Bourne Identity"** (2002, Action) Matt Damon. An amnesiac agent is marked for death after a botched hit.
1:55 PM (HBOS) ★★ **"After the Sunset"** (2004, Comedy-Drama) Pierce Brosnan. An FBI agent tracks a master thief and his girlfriend.
2:00 PM (SHOW) ★★★ **"Bull Durham"** (1988, Romance-Comedy) Kevin Costner. A baseball groupie gives pointers to a brash young pitcher.
2:15 PM (MAX) ★★★ **"Doubt"** (2008, Drama) Meryl Streep. A nun and a priest clash over allegations of child abuse.
2:30 PM (TCM) ★★★ **"Kiss Me Kate"** (1953, Musical Comedy) Kathryn Grayson. Ex-spouses co-star in a musical Taming of the Shrew.
2:45 PM (MMAX) ★★ **"Rocky IV"** (1985, Drama) Sylvester Stallone. Vengeful boxer Rocky Balboa faces a deadly Soviet fighter.
3:00 PM (AMC) ★★½ **"National Lampoon's Vacation"** (1983, Comedy) Chevy Chase. A vacationing family detours into screwball side trips.
(SHOW2) ★★ **"Queenpins"** (2021, Comedy) Kristen Bell. Two women scam money by starting an illegal coupon club.
3:30 PM (TNT) ★★ **"Jack Reacher: Never Go Back"** (2016, Action) Tom Cruise. Jack Reacher goes on the lam to investigate a conspiracy.
(VH1) ★★★ **"Menace II Society"** (1993, Drama) Tyrin Turner. The saga of a ghetto teen in East L.A.
3:35 PM (HBO2) ★★ **"The Day the Earth Stood Still"** (2008, Science Fiction) Keanu Reeves. The arrival of an extraterrestrial visitor triggers global upheaval.
4:00 PM (MAX) ★★★ **"Blood Father"** (2016, Action) Mel Gibson. An ex-con must protect his daughter from a vicious cartel.

THURSDAY EVENING APR. 14

	6 PM	6:30	7 PM	7:30	8 PM	8:30	9 PM	9:30	10 PM	10:30	11 PM
9 WAOW 2 WBAY	9 News 9 WAOW 2 Action 2 News	Entertainment Tonight (N) CC	Grey's Anatomy "Freedom" Meredith and Derek get one last shot. CC				(:01) Big Sky CC (DVS)		9 News 9 WAOW 2 Action 2 News	(:35) Jimmy Kimmel Live! CC	
5 WFRV 7 WSAW	5 News 7 NewsChannel 7	5 Local 5 News 7 Inside Ed.	Young Sheldon (N) CC (DVS)	(:31) United States of Al (N)	(:01) Ghosts "Attic Girl" (N)	How We Roll "The Hustle" (N) CC	Bull "Dark Horse" (N) CC		5 News 7 NewsChannel 7	(:35) The Late Show With Stephen Colbert CC	
55 WZAW 11 WLUK	55 Big Bang 11 Jeopardy	55 Big Bang 11 Wheel Fortune	MasterChef A savory and sweet balanced meal. (N) CC (DVS)		(:01) Call Me Kat (N) CC (DVS)	(:31) Welcome to Flatch (N)	55 News 11 News	55 Seinfeld CC	55 Seinfeld 11 Fox 11 News	55 Last-Standing 11 Seinfeld	55 Mod Fam 11 DailyMail
26 WGBA 12 WJFW	26 News 12 Newswatch 12/6	26 FamFeud 12 Wheel Fortune	Law & Order "Wicked Game" An old unsolved case haunts Dixon. (N)		Law & Order: Special Victims Unit Rollins and Fin go to Kentucky. (N)		Law & Order: Organized Crime The task force makes a critical arrest. (N)		26 News 12 Newswatch 12	(:34) The Tonight Show Starring Jimmy Fallon CC	
20 WHRM 36 WLEF 38 WPNE	PBS NewsHour (N) CC		Wisconsin Foodie "The Cozzy Corner"	Around the Farm Table CC	Midsomer Murders "Death of the Small Coppers: Part 1"	(:45) Midsomer Murders "Death of the Small Coppers: Part 2" A butterfly collector is murdered. (Part 2 of 2) CC		(:31) Rick Steves' Europe "Paris: Regal and Intimate"	Nature "American Arctic" Arctic National Wildlife Refuge. CC (DVS)		Secrets of the Dead CC
32 WACY	FamFeud	Two Men	Dateline CC		Monk CC		My News	Tonight	Two Men	Mom	Mom
46 WTPX	Chicago P.D. CC		Chicago P.D. CC		Chicago P.D. CC		Chicago P.D. CC		Chicago P.D. CC		Chicago
14 WCWF 34 WYOW	14 Big Bang 34 Fam Guy	14 Big Bang 34 Fam Guy	Walker "No Such Thing as Fair Play" Colton tries a new approach with Stella.		Legacies Kaleb wants to let Cleo into his world. (N) CC		14 Last-Standing 34 Goldbergs	14 Seinfeld 34 Goldbergs	14 National 34 Burgers	14 National 34 Burgers	14 King of Queens 34 black-ish
A&E	The First 48 CC		The First 48 CC		Streets-Talking		(:01) Nightwatch (N)		(:04) The First 48		First 48
AMC	Bruce Almighty CC		★★ Con Air (1997, Action) *Nicolas Cage.* CC					★★★ Enemy of the State (1998) CC			
AP	North Woods Law		North Woods		North Woods		North Woods Law		North Woods Law		Uncuffed
BIGTEN	B1G Today CC		B1G Football in 60		B1G Football in 60		B1G Today CC		B1G Football in 60		Football
BRAVO	Top Chef CC		Top Chef (N) CC		Watch	Top Chef Fam.		★★ Fast & Furious (2009) *Vin Diesel.* CC			
BSN	MLB Baseball		Postgame	Due North	Brewers Pregame		MLB Baseball: Cardinals at Brewers				
CMT	(4:30) Coyote Ugly		To Be Announced			To Be Announced		Mom	Mom	Mom	Mom
CNBC	Shepard Smith		Shark Tank		Shark Tank		Shark Tank		Shark Tank		S. Smith
CNN	Erin Burnett OutFront		Anderson Cooper		CNN Tonight (N)		Don Lemon Tonight		Don Lemon Tonight		News
COM	Office	Office	Office	Office	Office	Office	Office	Office	Daily	South Pk	South Pk
DISN	Big City	★★★ Zootopia (2016), *Shakira* CC				Big City	Big City	Big City	Ladybug	Ladybug	Jessie
DISC	Mysteries Aband.		Mysteries of the Abandoned (N) CC				Mysteries Aband.		Mysteries Aband.		Mysteries
E!	Mod Fam	Mod Fam	Mod Fam	Mod Fam	Mod Fam	Mod Fam	Mod Fam	Mod Fam	Mod Fam	Nightly	Sex-City
ESPN	SportsCenter CC		NHL Hockey Minnesota Wild at Dallas Stars. (N) (Live)					SportsCenter W/Van Pelt			SportCtr
ESPN2	College Gymnastics		College Softball Oregon at Arizona. (N)				NFL Live CC		SportsCenter Special		PFL
ESPNC	(Off Air)						(Off Air)				
EWTN	Solemn Mass		The World Over (N)		Secrets	Rosary	The Life of Christ			Rosary	Mass
FOOD	Beat Flay	Beat Flay	Restaurant: Im.		Beat Flay	Beat Flay	Chef Boot Camp (N)		Beat Flay	Beat Flay	Beat Flay
FREE	Office	Office	Office	Office	Office	Office	Office	Office	The 700 Club CC		Simpsons
FS1	NASCAR Race Hub		WWE Friday Night SmackDown CC				Motorcycle Race		Motorcycle Race		WWE
FX	Spider	★★ Bad Boys for Life (2020) *Will Smith.* CC					Atlanta (N) CC		Atlanta	Atlanta	Bad Boys
FXNWS	Jesse Watters		Tucker Carlson		Hannity (N) CC		The Ingraham Angle		Gutfeld! (N) CC		Fox News
GOLF	LPGA Tour Golf LOTTE Championship, Second Round. (N) (Live) CC								PGA Golf		
GSN	Puzzler	America	America	America	America	FamFeud	FamFeud	FamFeud	FamFeud	FamFeud	FamFeud
HALL	Love in the Forecast		A Royal Runaway Romance (2022) CC				Gold Girls	Gold Girls	Gold Girls	Gold Girls	Gold Girls
HGTV	Flip	Flip	Flip	Flip	Fix My Flip (N) CC		Hunters	Hunt Intl	Hunters	Hunt Intl	Fix My
HIST	Swamp People		Swamp People		Swamp People (N)			(:35) Swamp People			Swamp
LIFE	The Mentalist CC		The Mentalist CC		The Mentalist CC		(:03) The Mentalist		(:03) The Mentalist		Mentalist
MSNBC	The ReidOut (N)		All In With		Rachel Maddow		The Last Word With		11th Hour		Maddow
MTV	Twilight: New Moon		Ex on the Beach (N)		Siesta Key (N) CC		Becoming	Special	Ridicu	Ridicu	Ridicu
NATG	Life Below Zero		Life Below Zero		Life Below Zero		(:15) Port Protection Alaska (N)			Life Below Zero	
NFL	NFL Total Access		Path to the Draft		NFL Football From Oct. 17, 2021. CC						Sticks
NICK	Danger	Kids' Choice Awards 2022			★★★ Shrek (2001, Children's) CC				Friends	Friends	Friends
NWSNTN	On Balance		Marni Hughes		Dan Abrams Live (N)		Banfield (N) CC		NewsNation		Abrams
OUTCH	Drop	Outdoors	Whitetail	Hunter	Wild	Heartland	Africa	The One	Hunting	Whitetail	Hunt
OXY	The Backyard		The Backyard		Dateline: Secrets Uncovered CC				Dateline: Secrets		Buried
PARMT	★★★ Mrs. Doubtfire (1993) *Robin Williams, Sally Field.* CC						★★ The Sandlot (1993) *Thomas Guiry.* CC				
SCIE	Forbidden History		Forbidden History		Forbidden History (N)		Forbidden History		Forbidden History		Forbidden
SYFY	Harry Potter and Deathly Hallows				(:15) ★★★ Harry Potter and the Deathly Hallows: Part 2						Man Fire
TCM	There-Crooked		★★★ The Time Machine (1960)				★★★ Time After Time (1979, Drama) CC				As the
TLC	Unexpected		Dr. Pimple Popper		Dr. Pimple Popper		Body Parts		Hoard-Buried		Dr. Pim
TNT	(5:00) Little Fockers		★★★ Bridesmaids (2011) *Kristen Wiig.* CC (DVS)					★★★ Trainwreck (2015) *Amy Schumer.*			
TOON	Teen Titans Go!		King/Hill	King/Hill	Burgers	Burgers	American	American	American	Rick	Chicken
TRAV	Paranormal Ca.		Paranormal Ca.		Paranormal Ca.		Paranormal Ca.		Paranormal Ca.		Paranorm.
TRUTV	Jokers	Jokers	Jokers	Jokers	Jokers	Jokers	Foodies	Jokes	Jokes	Jokes	Foodies
TVLD	Andy G.	Andy G.	Raymond	Raymond	Raymond	Raymond	Raymond	Raymond	King	King	King
USA	9-1-1 "Pinned" (N)		9-1-1 (N)		9-1-1 "Eddie Begins"		9-1-1 (N)		Law & Order: SVU		Law-SVU
VH1	(4:30) ★★★ American Gangster (2007)				★★★ Training Day (2001) *Denzel Washington.*					Movie CC	
WE	Criminal Minds		Marriage- Stars		Marriage- Stars		Brat Loves Judy (N)		Marriage- Stars		Love-
WTBS	Big Bang	Big Bang	Big Bang	Big Bang	Rat in the Kitchen		Full	Rat in the Kitchen		Full	Sheldon

Movies

4:17 PM (MMAX) ★★ **"Masters of the Universe"** (1987, Fantasy) Dolph Lundgren. He-Man needs cosmic key to free sorceress from Skeletor.

4:30 PM (TCM) ★★½ **"Kismet"** (1955, Fantasy) Howard Keel. A Baghdad beggar-poet helps his daughter woo a caliph.
(SHOW) ★★★ **"Weird Science"** (1985, Comedy) Kelly LeBrock. Two high-school nerds conjure up the woman of their dreams.

5:00 PM (SYFY) ★★★ **"Harry Potter and the Order of the Phoenix"** (2007, Fantasy) Daniel Radcliffe. Harry prepares a group of students to fight Voldemort.
(SHOW2) ★★★ **"Beverly Hills Cop"** (1984, Comedy) Eddie Murphy. A Detroit cop goes west to avenge his friend's death.

5:05 PM (HBO5) ★★½ **"The Secret Life of Walter Mitty"** (2013, Comedy) Ben Stiller. A man lives vicariously through daydreams.

5:20 PM (HBO2) ★★½ **"Warm Bodies"** (2013, Romance-Comedy) Nicholas Hoult. An unusual romance unfolds after a zombie saves a young woman's life.

THURSDAY
APRIL 14, 2022

6:00 AM (FX) ★★½ **"The Expendables 2"** (2012, Action) Sylvester Stallone. A mercenary and his team seek vengeance for a murdered comrade.
(HBO2) ★★★ **"My Big Fat Greek Wedding"** (2002, Romance-Comedy) Nia Vardalos. The daughter of traditional Greeks is engaged to a WASP.

6:05 AM (HBO) ★★★ **"The Bourne Supremacy"** (2004, Action) Matt Damon. Jason Bourne fights back when the CIA tries to kill him.

6:42 AM (MMAX) ★★★½ **"The Aviator"** (2004, Biography) Leonardo DiCaprio. Howard Hughes produces movies and flies airplanes.

6:55 AM (HBO5) ★★★½ **"West Side Story"** (2021, Musical) Ansel Elgort. Two teens fall in love amid a gang war in 1957 New York.

7:25 AM (SYFY) ★★½ **"Exodus: Gods and Kings"** (2014, Action) Christian Bale. Moses vows to free the Israelites from slavery in Egypt.

7:30 AM (TCM) ★★ **"Jack of Diamonds"** (1967, Suspense) George Hamilton. A master thief plots to nab a priceless diamond necklace.
(SHOW) ★★★ **"Beverly Hills Cop"** (1984, Comedy) Eddie Murphy. A Detroit cop goes west to avenge his friend's death.
(SHOW2) ★★★★ **"Terms of Endearment"** (1983, Comedy-Drama) Shirley MacLaine. A mother and daughter maintain a strong but often turbulent bond.

7:40 AM (HBO2) ★★½ **"The Hobbit: An Unexpected Journey"** (2012, Fantasy) Ian McKellen. Bilbo Baggins joins the quest to reclaim a lost kingdom.

7:55 AM (HBO) ★★½ **"Red 2"** (2013, Action) Bruce Willis. Retired operatives return to retrieve a lethal device.

8:00 AM (FX) ★★★ **"Split"** (2016, Suspense) James McAvoy. A man who has 23 personalities abducts three teens.

9:01 AM (AMC) ★★ **"Airplane II: The Sequel"** (1982, Comedy) Robert Hays. A neurotic pilot must prevent a disaster in space.

9:30 AM (TCM) ★★★½ **"High Sierra"** (1941, Crime Drama) Humphrey Bogart. A gangster prepares for his last grand heist.

9:35 AM (HBO5) ★★ **"This Is Where I Leave You"** (2014, Comedy-Drama) Jason Bateman. Four world-weary siblings reunite after their father dies.

9:52 AM (MMAX) ★★★ **"For Your Consideration"** (2006, Comedy) Christopher Guest. Awards buzz surrounds the star of a horrible independent film.

9:55 AM (MAX) ★★ **"Fatale"** (2020, Suspense) Hilary Swank. A one-night stand turns into a nightmare for a married man.

10:00 AM (FREE) ★★★ **"Willy Wonka and the Chocolate Factory"** (1971, Children's) Gene Wilder. A famous confectioner offers a grand prize to five children.

10:30 AM (SYFY) ★★★ **"Harry Potter and the Order of the Phoenix"** (2007, Fantasy) Daniel Radcliffe. Harry prepares a group of students to fight Voldemort.
(HBO2) ★★½ **"27 Dresses"** (2008, Romance-Comedy) Katherine Heigl. A perpetual bridesmaid balks at being in her sister's upcoming wedding.

10:45 AM (SHOW) ★★½ **"Red Dawn"** (1984, Action) Patrick Swayze. High-school guerrillas take on invading Soviet troops.

11:00 AM (AMC) ★★★½ **"Airplane!"** (1980, Comedy) Robert Hays. Food poisoning puts fate into a neurotic pilot's hands.

11:15 AM (TCM) ★★★ **"The Asphalt Jungle"** (1950, Crime Drama) Sterling Hayden. Ex-convict plans jewel heist with odd losers.

11:19 AM (MMAX) ★★½ **"One More Time"** (2015, Comedy-Drama) Christopher Walken. A struggling musician reconnects with her wealthy father.

11:20 AM (HBO5) ★★ **"Sleuth"** (2007, Suspense) Michael Caine. Premiere. An aging writer seeks revenge against the man who stole his wife.

11:38 AM (MAX) ★★★ **"Blue Ruin"** (2013, Crime Drama) Macon Blair. A drifter returns home to settle an old score.

12:05 PM (HBO) ★★ **"The New Mutants"** (2020, Fantasy) Maisie Williams. Teenage mutants embrace their powers at a secret facility.

12:25 PM (HBO2) ★★½ **"Wonder Woman 1984"** (2020, Action) Gal Gadot. Wonder Woman squares off against the superhuman Cheetah.

12:30 PM (FREE) ★★½ **"Gnomeo & Juliet"** (2011, Children's) Voices of James McAvoy. Animated. Love-struck garden gnomes become caught up in a feud between neighbors.

12:45 PM (SHOW) ★★★½ **"The English Patient"** (1996, Drama) Ralph Fiennes. Flashbacks reveal a plane-crash survivor's tragic tale.

12:50 PM (HBO5) ★★½ **"Two for the Money"** (2005, Drama) Al Pacino. Two men handicap football games for high-rolling gamblers.

12:56 PM (MMAX) ★★★ **"The World's End"** (2013, Comedy) Simon Pegg. An epic pub-crawl becomes a fight for mankind's survival.

1:00 PM (TNT) ★★★ **"Meet the Parents"** (2000, Comedy) Robert De Niro. A man spends a disastrous weekend with his lover's family.
(MTV) ★★½ **"Twilight"** (2008, Romance) Kristen Stewart. A teen is caught up in an unorthodox romance with a vampire.
(AMC) ★★ **"Evan Almighty"** (2007, Children's) Steve Carell. God commands a newly elected congressman to build an ark.
(FX) ★★ **"Bloodshot"** (2020, Action) Vin Diesel. A reanimated soldier tries to recover his true memories.

1:05 PM (SHOW2) ★★★ **"Weird Science"** (1985, Comedy) Kelly LeBrock. Two high-school nerds conjure up the woman of their dreams.

1:10 PM (MAX) ★★½ **"The Internship"** (2013, Comedy) Vince Vaughn. Old-school salesmen finagle internships at Google.

1:15 PM (TCM) ★★★ **"They Live by Night"** (1948, Crime Drama) Cathy O'Donnell. Two young lovers flee the long arm of the law.

1:31 PM (SYFY) ★★★ **"Harry Potter and the Half-Blood Prince"** (2009, Children's) Daniel Radcliffe. New dangers lurk for Harry, Dumbledore and their friends.

1:40 PM (HBO) ★★ **"The League of Extraordinary Gentlemen"** (2003, Fantasy) Sean Connery. Literary figures unite to stop a mad bomber.

2:00 PM (VH1) ★★ **"Four Brothers"** (2005, Crime Drama) Mark Wahlberg. Siblings seek revenge for their adoptive mother's murder.

2:30 PM (FREE) ★★★ **"Goosebumps"** (2015, Fantasy) Jack Black. Monsters from the Goosebumps books spring to life.

2:45 PM (MMAX) ★★★ **"Ghost Town"** (2008, Comedy) Ricky Gervais. A dentist sees spirits after having a near-death experience.
(SHOW2) ★★★½ **"Ghost"** (1990, Fantasy) Patrick Swayze. A murder victim returns to save his beloved fiancee.

2:55 PM (HBO5) ★★★ **"Jackie Brown"** (1997, Crime Drama) Pam Grier. A fearless flight attendant gets in trouble with the law.

3:00 PM (TNT) ★★½ **"Meet the Fockers"** (2004, Comedy) Robert De Niro. Future in-laws clash in Florida.
(AMC) ★★½ **"Revenge of the Nerds"** (1984, Comedy) Robert Carradine. Harried college freshmen strike back at their tormentors.
(TCM) ★★★ **"Kansas City Confidential"** (1952, Crime Drama) John Payne. Ex-convict framed for holdup done by policeman's gang.

3:11 PM (MAX) ★★ **"Taken 2"** (2012, Action) Liam Neeson. A vengeful father abducts Bryan Mills and his wife.

3:30 PM (FX) ★★★½ **"Spider-Man: Far From Home"** (2019, Action) Tom Holland. Spider-Man and Mysterio battle four elemental creatures.
(HBO) ★★½ **"F9 The Fast Saga"** (2021, Action) Vin Diesel. Dom and his crew join forces to battle his deadly brother.
(SHOW) ★★★ **"Ferris Bueller's Day Off"** (1986, Comedy) Matthew Broderick. A brash teen and his friends have an adventure in Chicago.

4:00 PM (MTV) ★★½ **"The Twilight Saga: New Moon"** (2009, Romance) Kristen Stewart. Bella finds herself drawn into the world of werewolves.
(HBO2) ★★★ **"Gone Baby Gone"** (2007, Mystery) Casey Affleck. Two investigators search for a kidnapped girl.

4:28 PM (MMAX) ★★ **"Irresistible"** (2020, Comedy) Steve Carell. A political consultant helps a retired Marine run for mayor.

4:30 PM (VH1) ★★★ **"American Gangster"** (2007, Crime Drama) Denzel Washington. A chauffeur becomes Harlem's most-powerful crime boss.

4:45 PM (TCM) ★★½ **"There Was a Crooked Man"** (1970, Western) Kirk Douglas. A new warden unwittingly aids a convict's escape plan.

FRIDAY EVENING APR. 15

	6 PM	6:30	7 PM	7:30	8 PM	8:30	9 PM	9:30	10 PM	10:30	11 PM
9 WAOW 2 WBAY	9 News 9 WAOW 2 Action 2 News	Entertainment Tonight (N)	Shark Tank (N) (DVS)		(:01) 20/20 (N)				9 News 9 WAOW 2 Action 2 News	(:35) Jimmy Kimmel Live!	
5 WFRV 7 WSAW	5 News 7 NewsChannel 7	5 Local 5 News 7 Inside Ed.	Come Dance With Me (Series Premiere) (N)				Blue Bloods (DVS)		5 News 7 NewsChannel 7	(:35) The Late Show With Stephen Colbert	
55 WZAW 11 WLUK	55 Big Bang 11 Jeopardy	55 Big Bang 11 Wheel Fortune	WWE Friday Night SmackDown (N) (Live)				55 News 11 News	55 Seinfeld "The Bris"	55 Seinfeld 11 Fox 11 News	55 Last-Standing 11 Seinfeld	55 Mod Fam 11 DailyMail
26 WGBA 12 WJFW	26 News 12 Newswatch 12/6	26 FamFeud 12 Wheel Fortune	The Blacklist "Helen Maghi" Red chases a lead regarding Liz's death. (N)		Dateline NBC (N)				26 News 12 Newswatch 12	(:34) The Tonight Show Starring Jimmy Fallon	
20 WHRM 36 WLEF 38 WPNE	PBS NewsHour (N)		Washington Week (N)	Here and Now (N)	The Fall "The Perilous Edge of Battle" Spector makes a bold break for cover.		Unforgotten on Masterpiece Details are revealed about the murder. (Part 2 of 3)			Independent Lens "Jim Allison: Breakthrough" Immunologist Jim Allison. (DVS)	
32 WACY	FamFeud	Two Men	Dateline		Monk		My News	Tonight	Two Men	Mom	Mom
46 WTPX	Hawaii Five-0		Hawaii Five-0		Hawaii Five-0		Hawaii Five-0		Hawaii Five-0		Hawaii
14 WCWF 34 WYOW	14 Big Bang 34 Fam Guy	14 Big Bang 34 Fam Guy	Charmed "The Tallyman Cometh" The Tallyman's deadliest attack yet. (N)		Dynasty "The Only Thing That Counts Is Winning" Blake offers Amanda help. (N)		14 Last-Standing 34 Goldbergs	14 Seinfeld 34 Goldbergs	14 National 34 Burgers	14 National 34 Burgers	14 King of Queens 34 black-ish
A&E	The First 48		The First 48		Cold Case Files (N)		American Justice (N)		(:04) The First 48		First 48
AMC	(4:30) Con Air (1997)		★★★ The Fifth Element (1997) *Bruce Willis, Gary Oldman.*						The Walking Dead		61st
AP	Treehouse Masters		TM: Branched Out		TM: Branched Out		Treehouse Masters		Treehouse Masters		Tree
BIGTEN	College Baseball Minnesota at Iowa. Duane Banks Field. (N) (Live)						B1G	B1G Football in 60		B1G	B1G
BRAVO	★★ Fast & Furious (2009) *Vin Diesel.*				★★ Fast Five (2011, Action) *Vin Diesel.* (DVS)					★★★ Copshop	
BSN	The Rally	Brewers	MLB Baseball St. Louis Cardinals at Milwaukee Brewers. (N) (Live)						Postgame	3 Wide	Poker
CMT	(3:30) Walk the Line		2022 CMT Music Awards Extended Cut (N)							Walk the Line (2005)	
CNBC	Shepard Smith		Undercover Boss		Undercover Boss		Undercover		Undercover Boss		S. Smith
CNN	Erin Burnett OutFront		Anderson Cooper		CNN Tonight (N)		Don Lemon Tonight		Don Lemon Tonight		News
COM	Office	Office	Office	Office	Office	Office	Office	Office	South Park		
DISN	Jessie	Raven	Raven	Amphibia	Owl Hse.	Big City	Big City	Big City	Raven	Raven	Jessie
DISC	Hoffman Family Gold		Gold Rush (N)						Gold Rush: F. Dodge		Gold
E!	Sex-City	Sex-City	Sex-City	Sex-City	Sex-City	Sex-City	Sex-City	Sex-City	Sex-City	Sex-City	Sex-City
ESPN	NBA Play-In Tournament (N) (Live)					SportsCenter (N) (Live)			SportsCenter		SportCtr
ESPN2	College Baseball Florida at Vanderbilt. (N) (Live)						College Baseball Stanford at UCLA. (N) (Live)				
ESPNC	(Off Air)						(Off Air)				
EWTN	Way	Kenosis	Last Words of Christ		Good	Rosary	Life/Rock	Icons	Shroud		Rome
FOOD	Diners	Diners	Diners	Diners	Diners	Diners	Diners	Diners	Diners	Diners	Diners
FREE	Fam. Guy	Fam. Guy	Fam. Guy	Fam. Guy	Fam. Guy	Fam. Guy	Fam. Guy	Fam. Guy	The 700 Club		Simpsons
FS1	NASCAR	College Softball Providence at Connecticut.				Greatest Races: NASCAR From March 25, 2007.					
FX	Life of Pets 2		★★ The Call of the Wild (2020)				★★ The Call of the Wild (2020)				Spider
FXNWS	Jesse Watters		Tucker Carlson		Hannity (N)		The Ingraham Angle		Gutfeld! (N)		Fox News
GOLF	LPGA Tour Golf LOTTE Championship, Third Round. (N) (Live)								PGA Golf		
GSN	Puzzler	America	America	America	America	FamFeud	FamFeud	FamFeud	FamFeud	FamFeud	FamFeud
HALL	The 27-Hour Day		Christmas With the Darlings (2020)				Gold Girls	Gold Girls	Gold Girls	Gold Girls	Gold Girls
HGTV	Dream	Dream	Dream	Dream	Vacation House		Vacation House		Dream	Dream	Vacation
HIST	The UnXplained		The UnXplained		The UnXplained (N)		(:03) The UnXplained		(:05) The UnXplained		UnXplain.
LIFE	Highway to Heaven		★★ I Can Only Imagine (2018) *J. Michael Finley.*					(:33) Twist of Faith (2013)			Imagine
MSNBC	The ReidOut (N)		All In With		Rachel Maddow		The Last Word With		11th Hour		Maddow
MTV	Ridicu	Ridicu	Ridicu	Ridicu	Ridicu	Ridicu	Ridicu	Ridicu	Ridicu	Ridicu	Ridicu
NATG	Narco Wars		Mariana van		Mariana van		Mariana van		Mariana van		Drugs,
NFL	NFL Total Access		Path to the Draft		NFL Football From Nov. 28, 2021.					NFL	Path to
NICK	Patrick	Rugrats	Loud	Alvinnn!!!	Sponge.	Friends	Friends	Friends	Friends	Friends	Friends
NWSNTN	On Balance		Marni Hughes		Dan Abrams Live (N)		Banfield (N)		NewsNation		Abrams
OUTCH	Longmire "Stand Your Ground"			Wardens	The Trail	The Trail	Longmire "Stand Your Ground"			Wardens	The Trail
OXY	An Unexpected Killer		An Unexpected Killer		Killer Couples		Killer Couples		Killer Couples		Killer
PARMT	★★ 50 First Dates (2004) *Adam Sandler.*				★★★ Dirty Dancing (1987) *Jennifer Grey.*					★★ 50 First Dates	
SCIE	Strangest Things		Unearthed		Unearthed		Forbidden History		Forbidden History		Unearthe
SYFY	Fantastic Beasts and Where to Find Them				(:10) ★★ Fantastic Beasts: The Crimes of Grindelwald (2018)						Tombstne
TCM	Don't Go Near		The Jackie Robinson Story			★★★ The Natural (1984) *Robert Redford.*					Pride
TLC	90 Day Diaries		90 Day Fiancé: Before the 90 Days (N)				90 Day	90 Day: Single Life		90 Day	90 Day
TNT	All Elite Wrestling		NCIS: New Orleans		NBA Basketball Play-in Tournament: Teams TBA. (Live)					Inside the NBA (N)	
TOON	Teen	Teen	King/Hill	King/Hill	Futurama	Futurama	American	American	American	Rick	Aqua
TRAV	Ghost Town		Ghost Town		Ghost Town		Ghost Town		Terrifying Places		Ghost
TRUTV	Jokers	Jokers	Jokers	Jokers	Jokers	Jokers	Jokers	Jokers	Jokers	Jokers	Jokers
TVLD	Andy G.	Andy G.	Raymond	Raymond	Raymond	Raymond	Raymond	Raymond	King	King	King
USA	Chicago Fire (N)		Chicago Fire (N)		Chicago Fire (N)		Chicago Fire (N)		Chicago Fire (N)		Chi. Fire
VH1	(2:30) Titanic (1997)		RuPaul's Drag Race (N)			★★★★ Titanic (1997) *Leonardo DiCaprio, Kate Winslet.*					
WE	Love-	Love After Lockup			Love After Lockup (N)			(:31) 61st Street		Love After Lockup	
WTBS	(:02) ★★ Central Intelligence (2016)				(:05) ★★ Barbershop (2002) *Ice Cube.*				Barbershop 2: Back in Business		

Movies

4:51 PM (MAX) ★★★ **"True Crime"** (1999, Crime Drama) Clint Eastwood. A reporter tries to save an innocent man from execution.

5:00 PM (AMC) ★★½ **"Bruce Almighty"** (2003, Comedy) Jim Carrey. A frustrated reporter receives divine powers from God.
(SYFY) ★★★ **"Harry Potter and the Deathly Hallows: Part 1"** (2010, Fantasy) Daniel Radcliffe. Harry sets out to destroy the secrets to Voldemort's power.
(SHOW2) ★★★½ **"The Florida Project"** (2017, Drama) Willem Dafoe. Premiere. A girl forges her own adventures with her two best friends.

5:15 PM (SHOW) ★★★ **"48 HRS."** (1982, Action) Nick Nolte. A rumpled detective and a slick convict hunt a killer in San Francisco.

FRIDAY
APRIL 15, 2022

6:30 AM (SHOW) ★★★ **"Weird Science"** (1985, Comedy) Kelly LeBrock. Two high-school nerds conjure up the woman of their dreams.

6:40 AM (MMAX) ★★ **"The Counselor"** (2013, Suspense) Michael Fassbender. A lawyer becomes involved in drug trafficking.
(SHOW2) ★★½ **"The Longest Yard"** (2005, Comedy) Adam Sandler. Prisoners train for a football game against the guards.

6:45 AM (TCM) ★★★ **"Summer Stock"** (1950, Musical Comedy) Judy Garland. Performers turn a farmer's barn into a temporary theater.

7:00 AM (FX) ★★ **"Bloodshot"** (2020, Action) Vin Diesel. A reanimated soldier tries to recover his true memories.
(HBO2) ★★★½ **"King Richard"** (2021, Biography) Will Smith. Premiere. The story of tennis players Venus and Serena Williams.

7:15 AM (HBOS) ★★½ **"Fast & Furious 6"** (2013, Action) Vin Diesel. Hobbs offers Dom and crew a full pardon for their help.

7:28 AM (MAX) ★★½ **"This Is 40"** (2012, Romance-Comedy) Paul Rudd. A long-married couple deal with personal and professional crises.

7:40 AM (HBO) ★★ **"Jack the Giant Slayer"** (2013, Fantasy) Nicholas Hoult. A young farmhand must defend his land from fearsome giants.

8:00 AM (AMC) ★★ **"Lara Croft Tomb Raider: The Cradle of Life"** (2003, Adventure) Angelina Jolie. The globe-trotter battles a scientist for Pandora's box.

8:05 AM (SHOW) ★★½ **"Flashdance"** (1983, Drama) Jennifer Beals. A female welder enjoys a nighttime dancing career.

8:35 AM (SHOW2) ★★★ **"Bull Durham"** (1988, Romance-Comedy) Kevin Costner. A baseball groupie gives pointers to a brash young pitcher.

8:38 AM (MMAX) ★★½ **"The Great Gatsby"** (2013, Drama) Leonardo DiCaprio. A would-be writer lives next to a mysterious millionaire.

8:45 AM (TCM) ★★½ **"Texas Carnival"** (1951, Musical Comedy) Esther Williams. Male half of carnival dunking act is mistaken for rich Texan.

9:30 AM (FREE) ★★★ **"Goosebumps"** (2015, Fantasy) Jack Black. Monsters from the Goosebumps books spring to life.
(FX) ★★½ **"Breakthrough"** (2019, Drama) Chrissy Metz. Parents pray for a miracle as their son fights for his life.
(HBOS) ★★★ **"Donnie Darko"** (2001, Science Fiction) Jake Gyllenhaal. A prophetic rabbit tells a teen that the world will end.

9:44 AM (MAX) ★★½ **"The X-Files: I Want to Believe"** (2008, Science Fiction) David Duchovny. A bizarre missing-persons case reunites Mulder and Scully.

9:45 AM (SHOW) ★★ **"Failure to Launch"** (2006, Romance-Comedy) Matthew McConaughey. A man's parents hatch a plan to move him out of the house.

10:15 AM (TCM) ★★½ **"Three Guys Named Mike"** (1951, Romance-Comedy) Jane Wyman. An airline hostess has three suitors all named Mike.

10:30 AM (AMC) ★★½ **"Prometheus"** (2012, Science Fiction) Noomi Rapace. Premiere. Explorers wage a terrifying battle to save mankind's future.

11:00 AM (SYFY) ★★★ **"Harry Potter and the Deathly Hallows: Part 1"** (2010, Fantasy) Daniel Radcliffe. Harry sets out to destroy the secrets to Voldemort's power.

11:20 AM (HBO2) ★★★ **"The Many Saints of Newark"** (2021, Crime Drama) Alessandro Nivola. Dickie Moltisanti takes young Tony Soprano under his wing.

11:25 AM (HBOS) ★★★ **"Two Lovers"** (2008, Drama) Joaquin Phoenix. A man juggles relationships with two vastly different women.

11:30 AM (MAX) ★★★ **"Breakdown"** (1997, Suspense) Kurt Russell. A stranded motorist's wife vanishes while going for help.

11:35 AM (HBO) ★★½ **"The Secret Life of Walter Mitty"** (2013, Comedy) Ben Stiller. A man lives vicariously through daydreams.

12:00 PM (NICK) ★★★½ **"Shrek"** (2001, Children's) Voices of Mike Myers. Animated. A monster and a donkey make a deal with a mean lord.
(FX) ★★★½ **"Little Women"** (2019, Drama) Saoirse Ronan. Three sisters return home when a fourth becomes sick.
(TCM) ★★★ **"Lili"** (1953, Musical) Leslie Caron. An orphan joins a puppet show and regains her happiness.

12:40 PM (MMAX) ★★ **"Welcome to Mooseport"** (2004, Comedy) Gene Hackman. A man runs for mayor against a former U.S. president.

1:00 PM (TNT) ★★★ **"Spider-Man 2"** (2004, Action) Tobey Maguire. Peter Parker fights a man who has mechanical tentacles.
(BRAVO) ★★★ **"Copshop"** (2021, Action) Gerard Butler. Premiere. A hit man tracks a con man who's hiding in a police station.

1:05 PM (MAX) ★★ **"Assassins"** (1995, Action) Sylvester Stallone. A veteran hit-man embarks upon his final assignment.

1:15 PM (SHOW) ★★★★ **"Almost Famous"** (2000, Comedy-Drama) Billy Crudup. A teenage rock journalist goes on tour with a rising band.

1:20 PM (HBOS) ★★★ **"3:10 to Yuma"** (2007, Western) Russell Crowe. A rancher escorts a captive outlaw to catch a train to stand trial.

1:25 PM (HBO2) ★★★ **"Tenet"** (2020, Action) John David Washington. A secret agent embarks on a dangerous, time-bending mission.

1:30 PM (AMC) ★★★ **"Enemy of the State"** (1998, Suspense) Will Smith. Rogue agents hunt a lawyer who has an incriminating tape.
(TCM) ★★½ **"The Belle of New York"** (1952, Musical) Fred Astaire. A playboy falls for a Bowery mission worker in 1890s New York.
(HBO) ★★★½ **"In the Heights"** (2021, Musical) Anthony Ramos. A shop owner hopes, imagines and sings about a better life.

1:55 PM (SHOW2) ★★ **"The Skulls III"** (2003, Suspense) Clare Kramer. Premiere. A young woman joins a sinister secret society.

2:15 PM (SYFY) ★★★½ **"Harry Potter and the Deathly Hallows: Part 2"** (2011, Fantasy) Daniel Radcliffe. Harry may have to make the ultimate sacrifice.

2:30 PM (VH1) ★★★★ **"Titanic"** (1997, Historical Drama) Leonardo DiCaprio. A woman falls for an artist aboard the ill-fated ship.

2:31 PM (MMAX) ★★★ **"High Fidelity"** (2000, Romance-Comedy) John Cusack. A record-store owner recalls past relationships that failed.

3:00 PM (FX) ★★½ **"The Angry Birds Movie 2"** (2019, Children's) Voices of Jason Sudeikis. Animated. The birds and the green pigs unite to battle a common enemy.
(TCM) ★★★½ **"High Society"** (1956, Musical Comedy) Bing Crosby. A woman thinks twice about her upcoming society marriage.

3:20 PM (MAX) ★★★ **"The Birdcage"** (1996, Comedy) Robin Williams. A son's engagement throws a kink into a gay couple's life.

3:30 PM (BRAVO) ★★½ **"Fast Five"** (2011, Action) Vin Diesel. Dom Toretto and company ramp up the action in Brazil.
(CMT) ★★★ **"Walk the Line"** (2005, Biography) Joaquin Phoenix. The story of music legends Johnny Cash and June Carter Cash.

3:40 PM (SHOW2) ★★½ **"The Gambler"** (2014, Crime Drama) Mark Wahlberg. A professor's gambling problem spins out of control.

3:45 PM (TNT) ★★½ **"Hercules: The Thracian Wars"** (2014, Adventure) Dwayne Johnson. Hercules helps defend Thrace from a powerful warlord.

3:55 PM (HBO) ★★★ **"The Suicide Squad"** (2021, Action) Margot Robbie. Armed supervillains embark on a dangerous island mission.

4:00 PM (HBO2) ★★★ **"The Bourne Identity"** (2002, Action) Matt Damon. An amnesiac agent is marked for death after a botched hit.

4:30 PM (AMC) ★★½ **"Con Air"** (1997, Action) Nicolas Cage. Vicious convicts hijack their flight.

4:50 PM (SHOW) ★★★ **"The Green Knight"** (2021, Fantasy) Dev Patel. King Arthur's nephew confronts a mysterious giant.

5:00 PM (FX) ★★½ **"The Secret Life of Pets 2"** (2019, Children's) Voices of Patton Oswalt. Animated. Max, Gidget and the rest of the gang take on new adventures.
(TCM) ★★½ **"Don't Go Near the Water"** (1957, Comedy) Glenn Ford. The misadventures of a Navy public relations unit.

5:10 PM (SYFY) ★★★ **"Fantastic Beasts and Where to Find Them"** (2016, Fantasy) Eddie Redmayne. Magizoologist Newt Scamander tracks down magical creatures.

5:20 PM (MAX) ★★★½ **"Reservoir Dogs"** (1992, Crime Drama) Harvey Keitel. Violent thieves ponder the identity of a police informant.

ANDY CAPP by Smythe

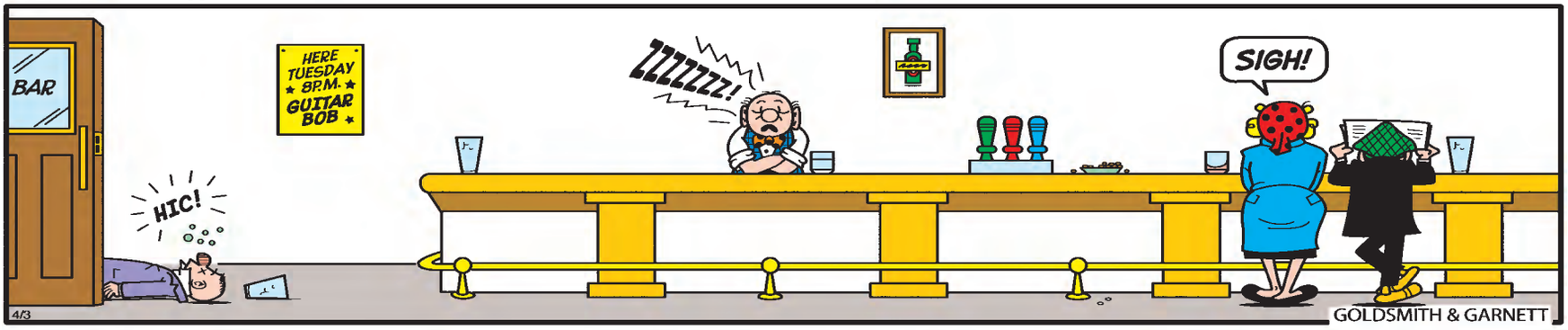

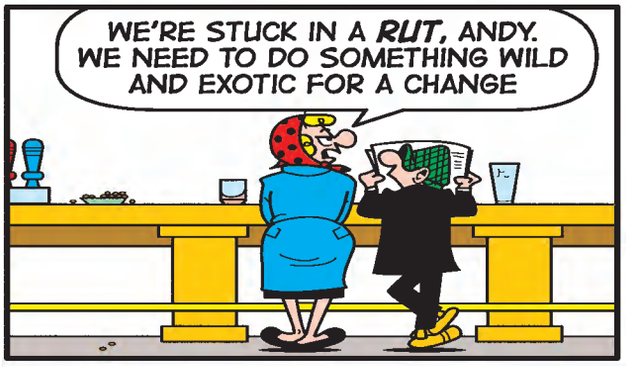

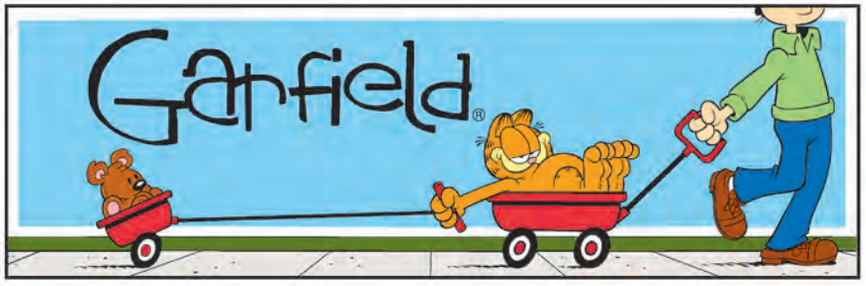

Diamond Lil

by Brett Koth

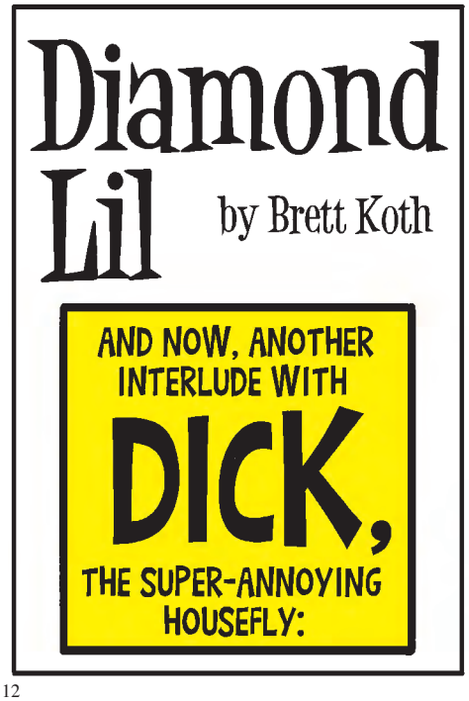

© 2022 creators.com www.lilcomics.blogspot.com

www.creators.com

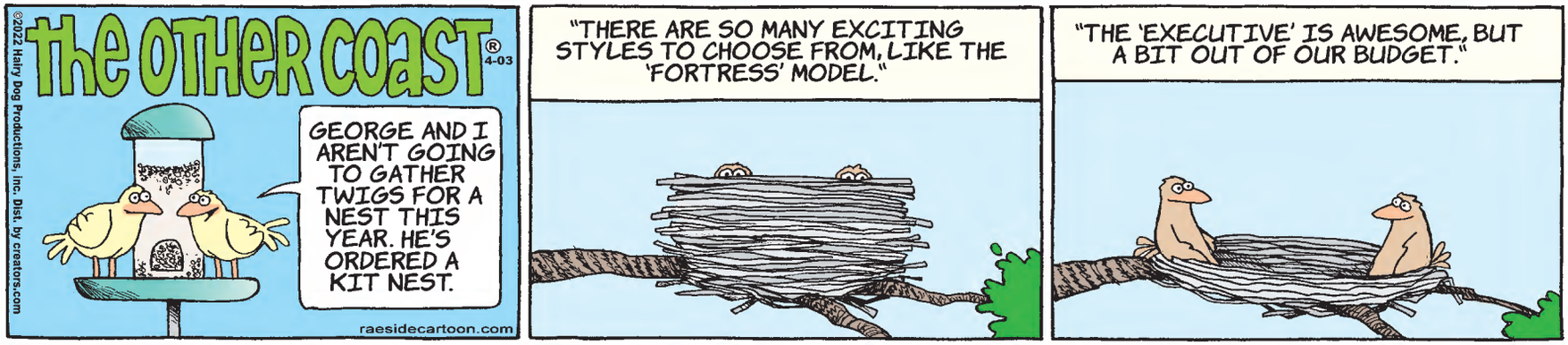

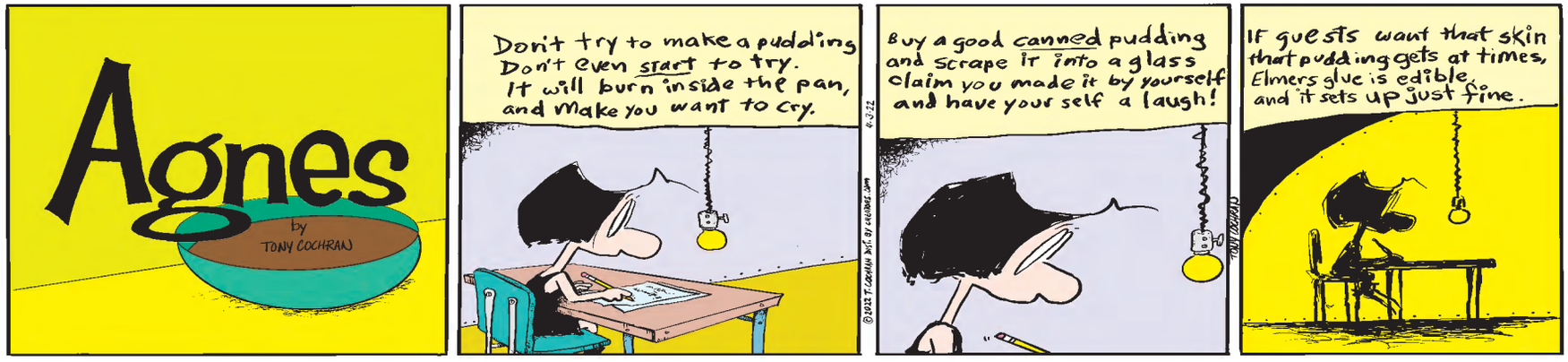

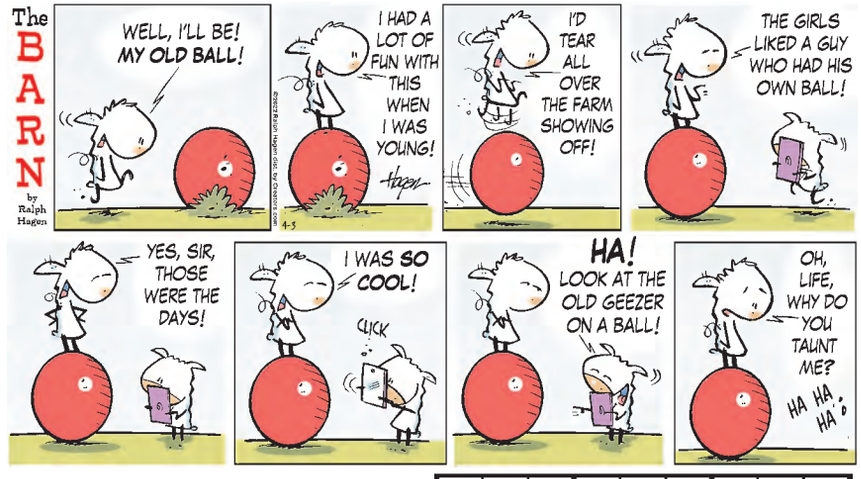

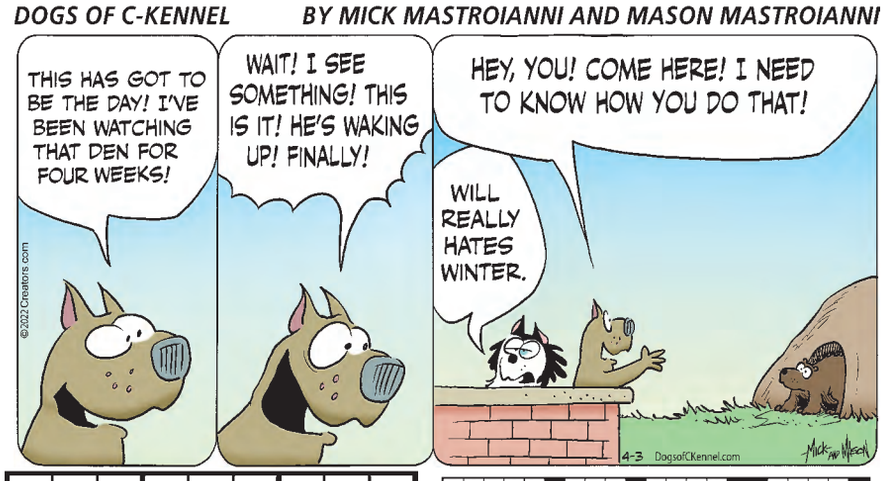

Puzzle Answers

9	5	7	6	8	1	4	2	3
2	4	6	3	9	5	1	8	7
3	8	1	2	7	4	6	9	5
8	7	3	9	1	2	5	4	6
6	1	4	8	5	3	2	7	9
5	9	2	7	4	6	3	1	8
7	2	5	1	3	9	8	6	4
1	3	8	4	6	7	9	5	2
4	6	9	5	2	8	7	3	1

4	3	7	1	6	2	5	8	9
8	1	2	4	5	9	7	3	6
5	6	9	7	3	8	4	1	2
7	5	4	9	1	6	3	2	8
9	2	6	3	8	4	1	5	7
1	8	3	2	7	5	9	6	4
6	7	8	5	9	1	2	4	3
3	4	5	8	2	7	6	9	1
2	9	1	6	4	3	8	7	5

P	A	P	A	L		O	D	D		C	R	A	W			S	E	C	T
A	M	A	N	A		N	E	E		O	U	C	H		G	A	V	E	U	P
I	M	P	E	R	I	A	L	V	A	L	L	E	Y		A	G	E	N	D	A
N	O	I	W	O	N	T			S	U	E	D		G	R	A	N	T	O	R
				U	K	E	S		I	M	O		R	O	B		E	R	R	S
			U	S	U	A	L		A	N	N	U	A	L		A	D	A		
P	A	L	M	S	P	R	I	N	G	S		S	I	D	E	D		L	P	S
E	L	O	P	E			P	A	O		B	E	S	E	T	S		P	A	W
N	I	T	S		S	C	O	T		M	A	R	I	N	A		B	A	S	E
				H	O	R	N		W	A	K	I	N	G		A	O	R	T	A
M	O	M	B	A	S	A		F	I	N	E	D		A	L	R	O	K	E	R
Y	O	Y	O	S		T	A	I	L	O	R		S	T	A	T				
E	Z	R	A		T	E	L	L	E	R		S	P	E	D		S	W	I	M
Y	E	T		B	A	R	B	I	E		C	E	O			L	O	R	D	E
E	S	L		M	I	L	A	N		G	R	A	N	D	C	A	N	Y	O	N
		E	W	W		A	N	G	O	R	A		G	R	O	S	S			
B	A	B	A		S	K	Y		R	A	N		Y	A	L	E				
O	V	E	R	A	T	E		H	A	C	K			C	O	R	D	A	G	E
L	I	A	B	L	E		R	O	C	K	Y	M	O	U	N	T	A	I	N	S
D	E	C	L	A	W		B	E	L	L		O	W	L		A	D	D	U	P
	W	H	E	N			I	S	E	E		M	E	A		G	A	S	S	Y

PEANUTS
featuring
"Good ol' CharlieBrown"
by Schulz
I HAVE A QUESTION I'D LIKE TO ASK YOU..
WHAT MAKES YOU THINK BEETHOVEN WAS BETTER THAN ELTON JOHN?
CONGRATULATIONS!!

4-3
?
HERE'S YOUR TROPHY!!
YOU HAVE JUST WON THE AWARD FOR THE MOST STUPID QUESTION OF THE YEAR!
YOU WILL ALSO RECEIVE A SCROLL WITH YOUR NAME ON IT AND TWO TICKETS TO A LOCAL MATINEE!
I WAS GOING TO MAKE AN ACCEPTANCE SPEECH, BUT I WAS AFRAID I'D WIN ANOTHER TROPHY!
SCHULZ

BC
BY
MASTROIANNI
AND HART

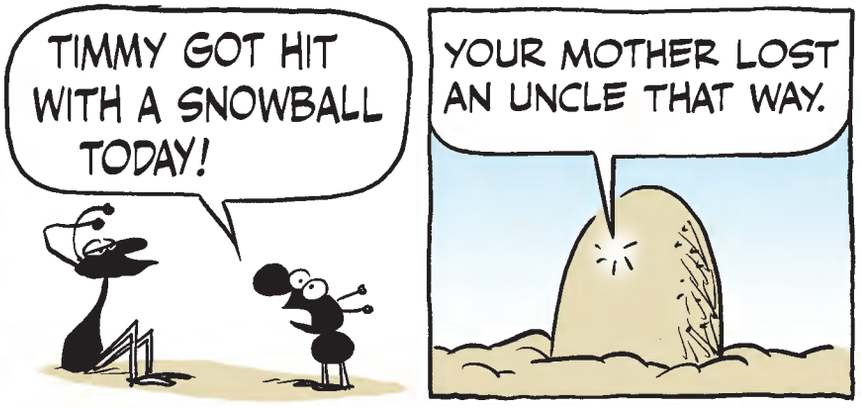
TIMMY GOT HIT WITH A SNOWBALL TODAY!
YOUR MOTHER LOST AN UNCLE THAT WAY.

PACK
PACK
JohnHartStudios.com
HUCK
BIFF
4-3-22
Facebook.com/BCcomic

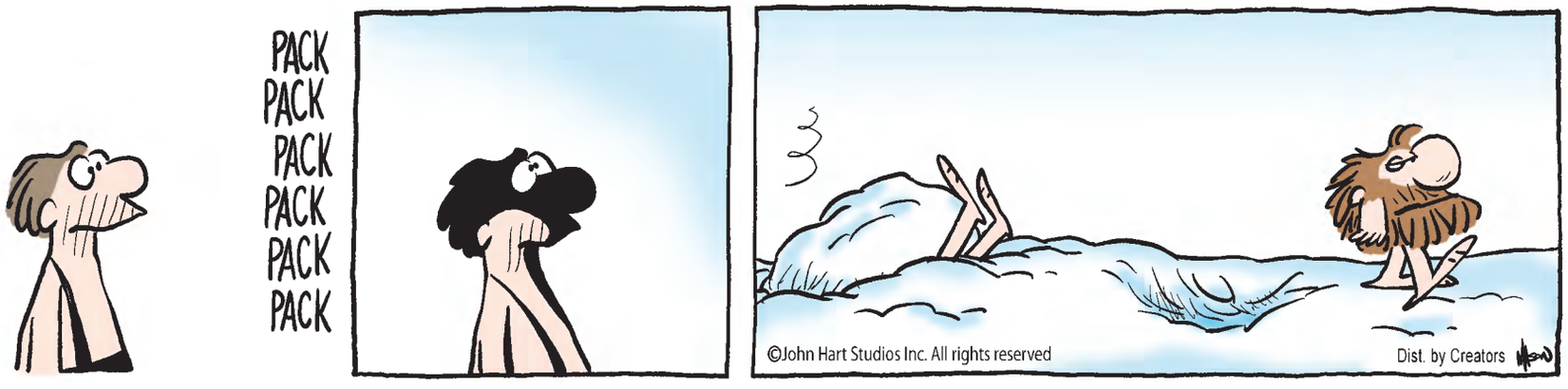
PACK
PACK
PACK
PACK
PACK
PACK
©John Hart Studios Inc. All rights reserved
Dist. by Creators

Puzzles

	5		6	8	1			3
2	4				5			7
	8					6		5
		3	9			5	4	
6			8		3			9
	9	2			6	3		
7		5					6	
1			4				5	2
4			5	2	8		3	

		7		6				9
	1			5		7	3	
5		9	7			4		2
	5							8
9	2		3	8	4		5	7
1							6	
6		8			1	2		3
	4	5		2			9	
2				4		8		

THE NEWSDAY CROSSWORD

Edited by Stanley Newman (www.StanXwords.com)

NATIONAL CAPITALS: Made from "uncapitals"

by Mark McClain

CREATORS SYNDICATE © 2022 STANLEY NEWMAN WWW.STANXWORDS.COM 4/3/22

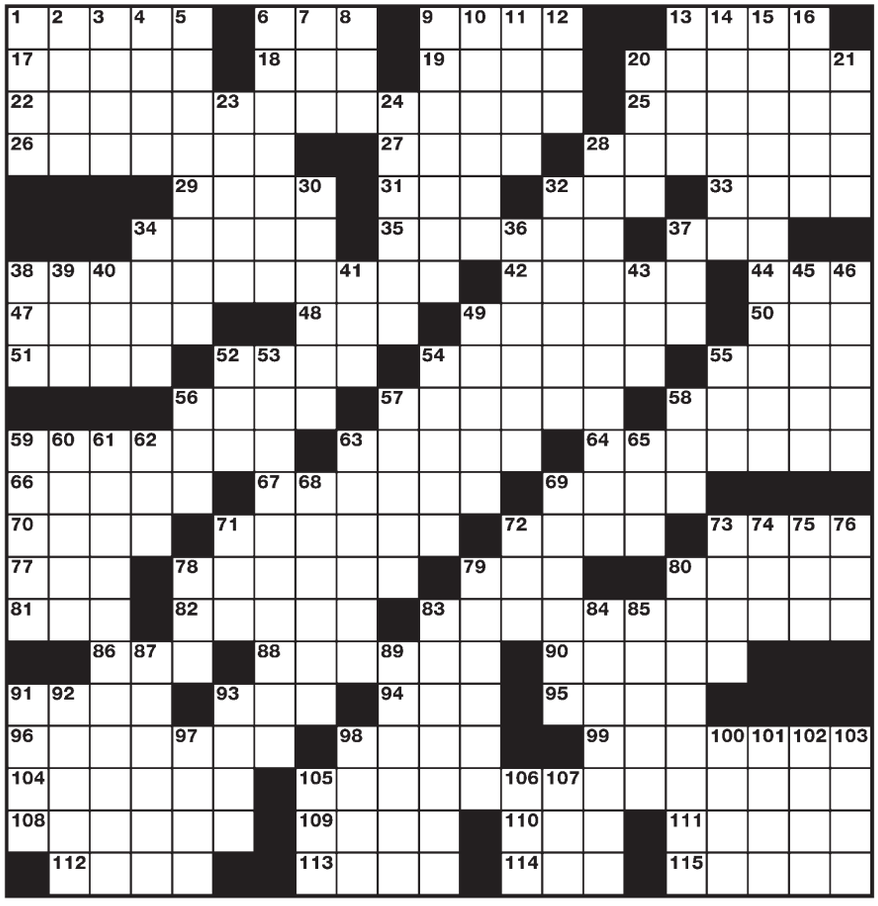

ACROSS

1 Pontifical
6 Out of the ordinary
9 Colloquial "sticking" point
13 Splinter group
17 Alternative to Whirlpool
18 Birth name preceder
19 Reaction to a bad pun
20 Capitulated
22 Agricultural region of California
25 Meeting handout
26 Stern refusal
27 Sought restitution legally
28 Charitable person
29 Luau instruments
31 Texter's qualification
32 Hold up
33 Goes astray
34 Typical
35 Horticultural category
37 Letters on toothpaste tubes
38 City with "movie colony" neighborhoods
42 Went along (with)
44 Collectible vinyl
47 Skip out for a union
48 Kung __ chicken
49 Puts under siege
50 Bear's weapon
51 Trivial matters
52 Inverness native
54 Facility with slips
55 Statue's support
56 Intrude, with "in"
57 Coming to
58 Left ventricle outlet
59 Kenya's second city
63 Punished financially
64 *Today* forecaster
66 Vacillates
67 Fit expert
69 Sports nut's number
70 Cornell who co-founded Cornell
71 One on deposit duty
72 Went full tilt
73 Work out in the water
77 To date
78 Teen since 1959
79 Corporate VIP
80 Pop star from New Zealand
81 Class for immigrants: Abbr.
82 Italian fashion hub
83 Colorado River creation
86 "How yucky!"
88 Fine wool
90 "How yucky!"
91 See 39 Down
93 High spot
94 Took charge of
95 Connecticut campus
96 Had thirds, say
98 Cut off crudely
99 Wood for fireplaces
104 Apt (to)
105 Largest North American range
108 Remove talons from
109 Classroom signal
110 Barn rooster
111 Make sense
112 As soon as
113 "OK, got it"
114 __ *culpa*
115 Fond of boasting

DOWN

1 Aspirin target
2 Arsenal stuff
3 Slangy Puerto Rican parent
4 From square one
5 French reference book publisher
6 Winning consistently
7 Costa __ Sol
8 Actor Patel
9 Daily essays
10 Decide, as a judge
11 Accomplished easily
12 Kid's constant query
13 Long story
14 Made more fair
15 Sight from the Empire State Building observatory
16 "Old English" home style
20 What to wear
21 Golf goals
23 Prep a press for printing
24 Italian cheese
28 Entrance to San Francisco Bay
30 Sort of shoe
32 Trail mix morsel
34 Diamond crew
36 Login info
37 Magazine thickener
38 Oinker's abode
39 With 91 Across, legendary woodcutter
40 House site
41 DC ballplayer
43 Vowel in frat names
45 Tomato product
46 Give testimony
49 Pastry person
52 Letters for help
53 Attraction in Oregon
54 Lodging for a lord
55 Express displeasure
56 Clutches
57 __ Coyote of cartoons
58 Gallery array
59 "Baloney!"
60 Moves like molasses
61 South Carolina tourist center
62 Feathery accessory
63 CPA activity
65 Wee fellow
68 Capital on the Hudson
69 Easily squished
71 __ chi (martial art)
72 Briny body
73 More than one 65 Down
74 Tongue-in-cheek
75 Altar affirmation
76 Adult 73 Down
78 Munich-based automaker
79 Inclined to fuss
80 Light game
83 Raucous black bird
84 Villain in 200+ films
85 Double-dot symbol
87 Sing like a bird
89 Fortune-teller
91 Venturesome
92 *A Room with* __ (Forster novel)
93 Hearty dinner
97 Astronaut Shepard
98 Does some weed work
100 Pop, from a crib
101 Helps out
102 African antelopes
103 See at a distance
105 MLB box score heading
106 Someone Adam hadn't
107 Have yet to pay

ANNIVERSARY CELEBRATION

In April, every 30 points earned on your Players Card receives one entry into the Grand Prize drawing held on Monday, May 30th. Customer appreciation party coming May 19, 2022.

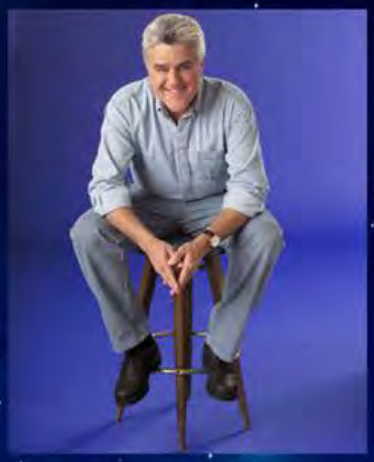

JAY LENO
MAY 6

MICHAEL BOLTON
MAY 13

GRANDIVERSARY
30 YEARS
North Star
MOHICAN CASINO · RESORT
CELEBRATION

BLACK LABEL SOCIETY
MAY 7

BELLA CAIN
MAY 27
Free Customer Appreciation Show

2022 JEEP GRAND WAGONEER

GRAND PRIZE DRAWING MAY 30

GAMING | HOTEL | GOLF | DINING | ENTERTAINMENT | EVENTS | CONVENTION CENTER | RETAIL | RV PARK

WHERE THE STARS ALIGN

1.800.952.0195
www.northstarcasinoresort.com

North Star
MOHICAN CASINO · RESORT